Tonight: Partly cloudy
Thursday: Sun, cloud, showers

Victoria Times

Classified 386-2121
News 382-3131

97th YEAR, No. 3 * * VICTORIA, BRITISH COLUMBIA, WEDNESDAY, JUNE 11, 1980 25 CENTS DAILY; 30 CENTS SATURDAY

Saanich police walk off job

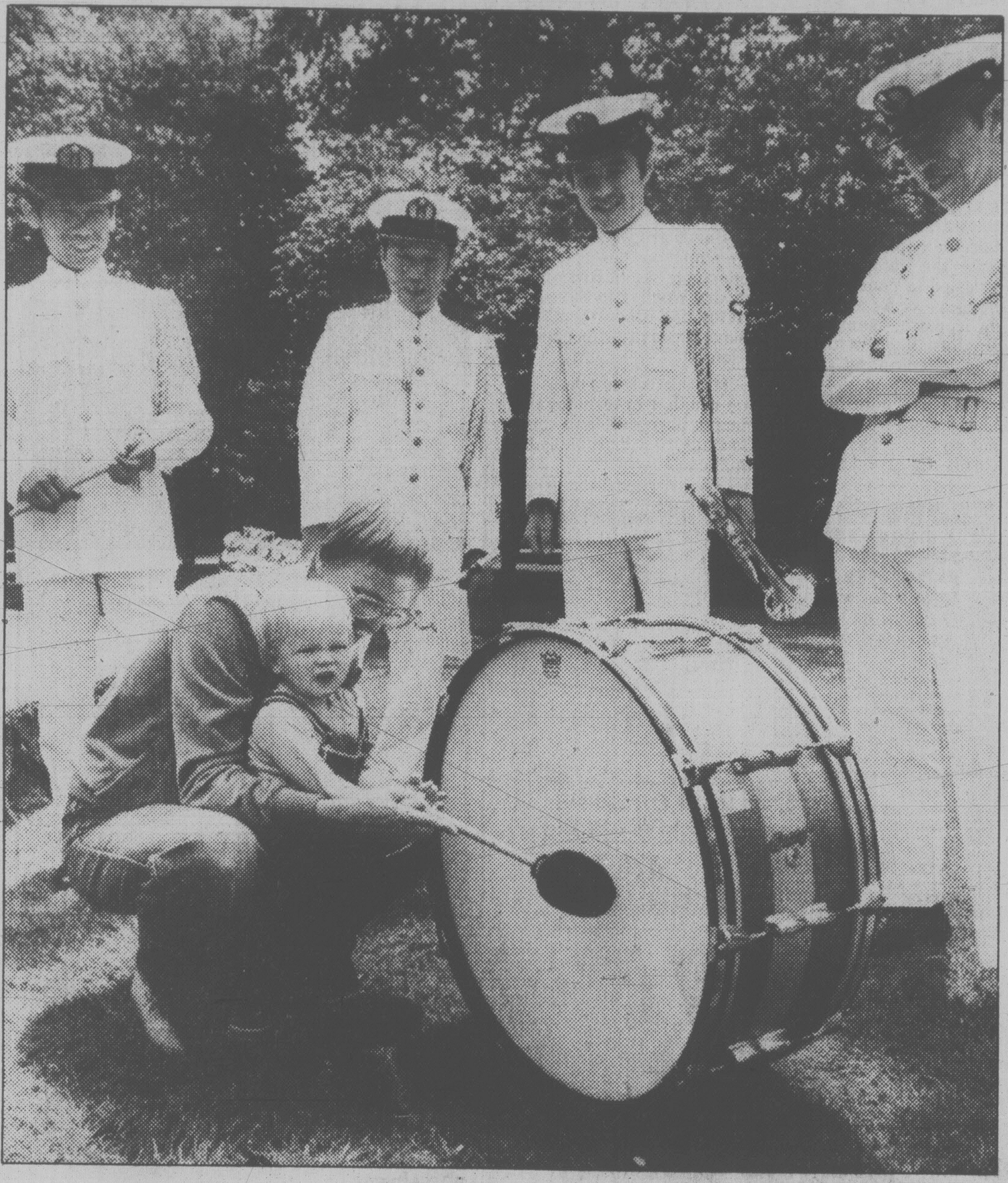

(Alex Barta photo)

LITTLE DRUMMER BOY, 15-month-old Timothy Green, son of Mr. and Mrs. Allison Green of 1142 Old Esquimalt Road, got his chance Tuesday to try one of the big ones. Held by his father, he does his number watched by members of the Japanese Training Squadron's band as they waited for squadron's commander, Rear-Admiral Osuke Fukai, to take part in a tree-planting at Saxe Point.

One-hour protest on grievances

By
LORRAINE LOCHERTY

An entire 40-man Saanich police shift walked off the job at 10 a.m. today to protest against what they called complete frustration with the Saanich Police Board over grievances.

The one-hour "study session," a first for the department, may be the forerunner of others, Saanich Police Association president Sgt. Phil Jamieson indicated.

"Anything is possible unless they (the board) live up to our collective agreement," he said.

There were no emergencies during the walkout but the police would have handled any that arose.

The police association also announced that as of 7 a.m. today officers will no longer provide relief work on the communications desk.

The announcement defies a direct order by the police board.

Board chairman Mayor Mel Couvelier said relief manning of the communications centre by police officers has always been part of their duties and will continue to be a police function.

The board will take immediate action if the order is defied, he said.

The association is fed up with the board's failure to deal with four grievances launched months ago, Jamieson said.

Under the collective agreement the police board is obligated to meet with association representatives to discuss grievances, but has continually refused, he said.

Jamieson said he was told Couvelier is too busy dealing with the Tillicum shopping centre controversy to set up meetings.

The board promised to set up a meeting next week, but that's not good enough, he said.

Couvelier said the walkout was totally unexpected and left Saanich without police protection.

Couvelier said the police

See ONE-HOUR page 16

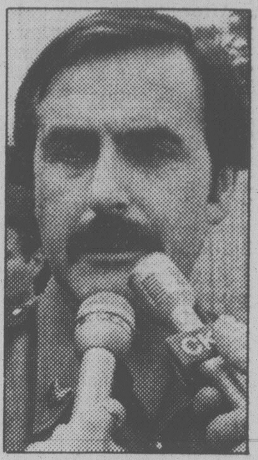

JAMIESON
. . . 'anything is possible'

16 million Fords face largest recall in history

NEW YORK (AP) — The U.S. department of transportation has notified the Ford Motor Co. in Detroit that an "initial determination" has shown transmission slippage defects in 16 million automobiles, the *New York Times* said today.

Such a finding usually results in a formal recall which, were it ordered, would be the largest one in the history of the automobile industry.

The defect is said to be in the transmission system of the company's passenger cars, causing them to slip from park to reverse without warning, *The Times* said.

In a letter sent to Ford officials on Tuesday, the U.S. government agency said the defects appeared during an investigation of passenger cars in models dating from 1969 to 1979.

The next step is a public hearing — usually held within 30 days — to determine if a formal recall order should be issued. A recall would cost the No. 2 automaker in the U.S. several hundred million dollars, the newspaper said.

Ford officials declined to comment on the matter Tuesday night, but have repeatedly said in the past that the vehicles are safe and any slippages have resulted from human error, *The Times* said. Transportation department officials also declined to discuss the matter further.

The formal letter apparently was not supposed to be mailed to Ford until next Monday to give officials time to review the government's findings. But through a mix-up, a source told *The Times*, the letter was sent Tuesday instead.

The National Highway Traffic Safety Administration, an agency within the transportation department, has been investigating complaints about the Ford transmission system by car owner's for the last three years.

The largest car recall was in 1971 for 6.7 million General Motors Corp. cars to replace engine mounts, *The Times* said.

The newspaper noted that the allegations about transmission slippage have stirred as much controversy as those involving the Pinto, the popular subcompact car of the 1970s whose fuel tank was said to be susceptible to puncture and fire when the car was struck from the rear.

Ford voluntarily recalled more than a million Pintos for modifications to the fuel tank system after the government made an initial determination in 1978 that a defect existed in the system.

The recall, made within days of a formal government order, cost Ford approximately $100 million.

Flying high with Ma Bell

CHICAGO (AP) — United Airlines will begin a six-month test Thursday of a new service for passengers — air-to-ground telephone service, the airline has announced.

The telephone, installed on one of the airline's DC-10s, is a standard 12-button wall model that works by radio transmission, said Steve Grosvald of United's planning department. Passengers will press each of the buttons until they hear a clear tone that means they have reached an operator at the ground station nearest the flight path.

The operator will take billing information and then connect the passenger with the number he is trying to reach. The charge is $10 plus cost of the call.

"An airplane is one of the few places left now where you can't make a telephone call," Grosvald said Tuesday.

And although some people would probably like to keep it that way — "it's one place you can't be disturbed" — United thinks the new service may be appealing to businessmen, Grosvald said.

Telephones have been used for years in private and corporate jets as well as government planes, he said.

"We expect that businessmen will be the users — but there may also be pleasure travellers who will want to do it for the enjoyment of it," he said. "And if there is a delay because of weather, you could call ahead and say, 'We're on our way.'"

ON THE INSIDE

$100,000 bungalows?

A bungalow in suburban Toronto or Vancouver will be priced at more than $100,000 within five years unless action is taken to relieve municipal debt, a federal housing consultant says. Page 18.

Trudeau warns premiers

Prime Minister Trudeau has warned Parliament might be forced to act alone if the September deadline for constitutional change slips by without an agreement with the 10 premiers. Page 20.

Pryor hurt purifying cocaine

Comedian Richard Pryor, with burns over 50 per cent of his body, told a doctor he was scorched while free-basing cocaine, not injured by an exploding lighter as first reported. Page 41.

Elephant herds nearly gone

Wildlife scientists have found evidence that poachers have engaged in a massive slaughter of Uganda's elephants, leaving the small remaining herds in danger of extinction. Page 47.

Ayatollah fears chaos

Ayatollah Khomeini fears Iran's revolution is disintegrating and urges a united front to keep the country together. Page 48.

General strike hinted

B.C. Government Employees Union president Norm Richards has hinted the provincial government may face a general strike if it doesn't withdraw its controversial pension bill. Page 49

The race for ultra-small

The race by scientists and engineers to create ultra-small computer circuitry has intensified to such an extent that today's sophisticated gadgetry is already obsolete. Page 62.

INDEX

Births	52	Finance	10, 11
Capital Scene	12	Gardening	62
Classified	52-61	Horoscope	34
Comics	46	Lifestyle	33-39
Crossword	62	People	33
Deaths	61	Prairies	50
Entertainment	43	Sports	23-27

Rare defence wins the day in city's longest drug trial

A county court jury which freed eight men Tuesday in the city's longest trial is believed to have made legal history in accepting the doctrine of necessity.

All were acquitted of importing the largest quantity of marijuana into Canada in what some observers described as a major criminal decision.

For three men — William Terry Hines, 39, of San Rafael, Calif., Stephen Earl Johnson, 34, of Port Townsend, Wash., and Marco Antonio Lopera Penagos, 60, of Mellin, Colombia — it meant the end of a legal saga which began 13 months ago when the Panamanian freighter Samarkanda was seized and they were arrested by RCMP at Sydney Inlet, 50 km northwest of Tofino.

But five others — William Francis Perka, 35, of Port Townsend, Paul Oscar Nelson, 27, Seattle and Marina del Rey, Calif., Michael Walter Butler, 29, Westport, Wash., Jaime Marin, 38, Marina del Rey, and Albergipson Frasser-Afanador, 39, Los Angeles — still face another trial on a charge of conspiracy to import marijuana. *(See also page 17.)*

Within a short time of the decision Crown counsel had served the eight men with notice of appeal, saying Judge M.L.T. Drake erred in allowing the defence of necessity to go to the jury; that he refused to allow the prosecution rebuttal evidence on that point, and that the jury's verdict was unreasonable and contrary to the evidence.

The jury, after 9½ hours deliberation, found all accused not guilty of importing 33½ tons of Colombian marijuana into Canada between April 1 and May 23, 1979, and possession of marijuana May 22, 1979, for the purpose of trafficking.

The courtroom was the scene of tears and joy when the jury rendered its verdict. The defendants hugged each other and their lawyers.

Drake thanked the jury for the care and time given to the case.

A little later he ruled in favor of the defence,

See HISTORY page 2

Munro falls, breaks jaw in shower

OTTAWA (CP) — Indian and Northern Affairs Minister John Munro broke his jaw Sunday when he slipped and fell in the shower, a spokesman in the minister's office said today.

Special assistant Gordon McCaffrey said Munro, 49, was released from Hamilton General Hospital today. He had been under treatment since the accident.

McCaffrey said he had no information about reports that Munro had suffered a beating. The information about the accident had been provided by Munro's family doctor, William Awrey.

McCaffrey said he had a brief conversation with Munro by telephone today and the minister asked him to issue the statement and to get details from Awrey. McCaffrey didn't ask Munro about reports of the beating.

"His jaw is wired and I didn't want to have a long conversation," McCaffrey said.

He said Munro was suffering from the flu at the time of the accident. He was expected to return to his Ottawa office Thursday.

Chinook fishing ban on Fraser

A total ban on sport fishing for chinook salmon will go into effect at the mouth of the Fraser River at midnight Friday, the federal fisheries department announced this afternoon.

No chinook fishing will be allowed from the area outside the river mouth up to the Oak St. Bridge.

In addition, only chinooks measuring less than 20 inches (but above the minimum length of 12 inches) can be taken anywhere in the Fraser from the Oak St. Bridge up to the watershed, effective from midnight Friday.

The restrictions will continue indefinitely in an effort to protect dangerously low levels of the salmon.

A commercial ban is already in effect for all of the Fraser and for the Strait of Georgia from Gabriola Island to the U.S. border.

The restrictions on sport fishing were announced by fisheries area manager Fred Fraser, who said the chinook run was only 50 per cent of the anticipated level and strong measures have to be taken to protect supplies.

Anyone violating the order could face fines and confiscation of the fishing vessel.

He said sport fishing for chinooks would continue in the Strait of Georgia, away from the river mouth for the time being.

The banned area includes an arc from the Fraser's North Arm to Tsawwassen.

Vancouver hookers sold like cattle

VANCOUVER (CP) — Women are being auctioned like cattle for as little as $300 a head to work as prostitutes on Vancouver streets, police say.

The sellers are said to be pimps who no longer want the prostitute because she is becoming lazy or wants to work for someone else.

And, on occasion, a pimp leaving town will auction off his entire "stable" — usually consisting of up to five women.

Police say they are virtually powerless to take action to stop the sales because the prostitutes view pimps as their only security and refuse to lodge complaints.

Inspector Bill Nicol, head of the city vice squad, said it is not unusual for pimps to sell prostitutes for $300 to $1,000 depending on earning power.

Low-class prostitutes get $30 to $60 for sex while the better-class hookers get $60 to $100.

Nicol said police can identify many pimps but cannot get criminal charges laid without long investigations consisting of weeks of surveillance. Therefore, they tend to concentrate on prostitution rackets extending into Alberta and the U.S.

Detective Esko Kajander said the pimps get about 80 per cent of their girls' earnings.

Police speculate that 70 per cent of the 500 prostitutes working Vancouver streets have pimps.

A prostitute working the street without a pimp is regularly harassed by other girls who fear their prices will be undercut. Freelance hookers also find themselves subjected to violence if they refuse to work for a pimp, said Kajander.

Pimps constantly are looking for new recruits, said Nicol, and after seducing a girl into the trade, his favorite woman acts as supervisor, making sure the newcomer works and turns over the money.

In return for soliciting, the woman is provided with the necessities such as clothing and a furnished apartment, but if she gets out of line, the pimp's professed love quickly turns violent.

A 16-year-old hooker, who failed to turn over her earnings to her 31-year-old pimp, said she was kicked and slapped.

A 22-year-old hooker described how she was beaten with a "pimp stick" — two straightened coat hangers.

Not all pimps fit the public image of flashy clothes and cars and attending fashionable discos.

In some cases they are husbands and boyfriends who, like the prostitutes they live with, desperately need quick cash to support a heroin habit.

History-making end to longest trial ever

continued from page one

overriding Crown objections, and released the five facing the separate conspiracy charge on their own recognizance in the sum of $100.

They were told to report to Victoria county court Aug. 5 at 2 p.m. when a date will be set for the conspiracy trial.

All eight had been held in custody since their arrest almost 13 months ago.

After leaving the Law Courts, the men, their lawyers, friends and relations went to a bar across the street to celebrate.

Jury verdicts in Canada are delivered without reasons and a section of the Criminal Code prohibits disclosure by jurors of what went on in their deliberations.

But court observers noted that the only defence which Drake allowed in his address to the jury Monday was that of necessity. It was also noted that the jury only returned to the courtroom twice during deliberations, both times to ask questions about the defence of necessity.

Drake told the jury that common law holds that in highly exceptional circumstances, a criminal act will be excused. He said the law of necessity can only apply in a case of clear and imminent peril, a life and death situation, where it became impossible to stay outside Canadian waters.

While that defence existed, he said, there had been no recorded case where it had been successful.

He also told the jury the onus was not on the eight men to establish strict proof of necessity. It was quite enough if it raised a reasonable doubt and it could be applied to both charges.

Necessity, he said, "is a plea in abstract, 'yes I did it but I was excused.' "

Defence lawyers were Jeffrey Green of Victoria and William Deverell, Josiah Wood, Sidney Simons and Thomas Rafael, all of Vancouver. The Crown's case was presented by Gordon Macdonald, assisted by Martha McNeely.

One of the major thrusts of the defence case was the condition of Samarkanda, following what was called a shoddy refit in Mexico, and detailed to the jury particularly by Hines, the engineer, Perka, the navigator, and Lopera, the captain.

The defence had argued Samarkanda was in distress off the west coast of Vancouver Island due to continuing propulsion and fuel problems. Evidence, supported by two expert witnesses, was that the ship had to put in temporarily to quiet waters to make repairs.

A single serviceable main generator was needed for the diesel-electric propulsion system and dirty fuel had to be settled and transferred to clean tanks.

For several days toward the end of the Samarkanda voyage, one of the two main engines was not operating and for several hours, both were out. However, both were running just before she entered Sydney Inlet.

Samarkanda left Tumaco, Colombia, in early April, 1979 and picked up more than 600 bales dropped by a DC6 aircraft 70 miles at sea. The defence said the intended destination was a sea rendezvous 200 miles west of Juneau, Alaska, with a deepsea seiner codenamed the Julia B.

Four of the eight men were aboard Samarkanda and four were aboard the Seattle pleasure vessel Whitecap, travelling up the west coast of the Island and which led the ship into Sydney Inlet. Fifteen Colombian crew members of Samarkanda were set free halfway through the trial because of lack of evidence.

The trial began two months ago and lasted 29 court days, beating by nine days the previous record for a criminal trial in Victoria which was also a charge of importing marijuana.

Mideast talks on track

WASHINGTON (UPI) — President Carter today announced that Egypt and Israel have accepted his invitation to send their top negotiators to Washington to lay the groundwork for a resumption of the Palestinian autonomy talks.

Press secretary Jody Powell, in making the announcement for Carter, said that a mutually agreeable date will be set in the near future.

"The U.S. has been holding discussions with both Egypt and Israel concerning the issues which have impeded a resumption of the autonomy talks," he said. "All parties recognize that it is essential to pursue the negotiations to a successful conclusion as expeditiously as possible."

U.S. bank drops to 12%

United Press International

First National Bank of Boston today lowered its prime lending rate a full percentage point to 12 percent, the first large bank to drop to this level in 10 months.

No other major institution immediately matched the cut by First Boston, the nation's 17th largest commercial bank. Several smaller banks previously announced reductions to 12½ percent and in one case, to 12 percent, down from the 13 percent rate that has prevailed in the industry since last week.

The prime rate is charged on loans to a bank's most creditworthy corporate customers.

Pulp process cuts smell

OTTAWA (CP) — A Canadian pulp and paper company has developed a paper-making process which drastically reduces industrial pollution, eliminates the rotten-egg stench around paper mills, cuts energy consumption and saves trees.

After eight years of research and testing, Canadian International Paper has successfully combined the chemical and mechanical methods of paper production to reduce pollution by 80 per cent, energy use by 25 per cent and the requirement for wood by 10 per cent.

It is using the process at its Gatineau, Que., mill, plans to refit its mill at Dalhousie, N.B., and has sold rights to the process to Abitibi-Price Ltd., which will put it to work at a mill in Thunder Bay, Ont.

Government environmental experts expect other paper companies around the world will follow suit.

In recognition of the impact the process will have on protecting the environment, the company was awarded the 1980 environmental improvement award by the Chemical Institute of Canada at a meeting here this week.

Members of the public and government officials, who have for years been telling the company to clean up its act, can take a large part of the credit, Bill Saxon, president of the company's research branch, said in an interview.

"The idea behind the process had been tossed around for years but it took the environmental concern to get us seriously evaluating its potential," he said.

The mechanical method of paper production, praised by environmentalists but adopted by few companies because it requires a great amount of electricity, relies solely on mechanical crunchers.

The widely-used but polluting chemical method depends on sulphur compounds to dissolve wood chips into the fibres which give paper its strength.

Instead of cooking wood chips for several hours — the process which is responsible for the smell of rotten eggs — the new method involves soaking the chips for only 45 minutes.

Puget Power seeks land for reactors

BELLEVUE, Wash. (AP) — Puget Sound Power and Light Co. has told the department of energy the company is interested in enough land to build as many as four nuclear power plants at the Hanford nuclear reservation, a company spokesman said Tuesday.

"We are continuing to look at Hanford as an alternative to the Skagit site," Chris Curtis of Puget Power said. "But we have made no final decision."

Puget proposed building two nuclear power plants along the Skagit River near Sedro Woolley in the early 1970s and since then they have faced growing opposition.

Ms. Curtis said a decision on whether to transfer the plants proposed for Skagit to Hanford will probably be made in July.

ALUMINUM PATIO COVERS
*ALUMINUM SPECIALISTS FOR
—thermal windows
—storm windows
—roll-up awnings
—patio covers
—fly screens
—door canopies
—regular awnings
—siding
—sundeck covers
—carports
FREE ESTIMATES
RAIN OR SHINE IT'S LIVEABLE!
B.C. ALUMINUM
"THE NAME YOU KNOW"
5-11 479-7121

DIAMONDS
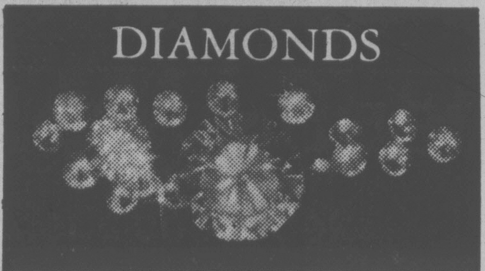
Choose your diamond from our collection.
Let us create a diamond ring
just for you
Bill Kent
SKY JEWELS
GEMOLOGIST & GOLDSMITH
Direct Importers of Fine Gems
NOOTKA COURT 385-5144
Humboldt Street across from the Empress

the weather

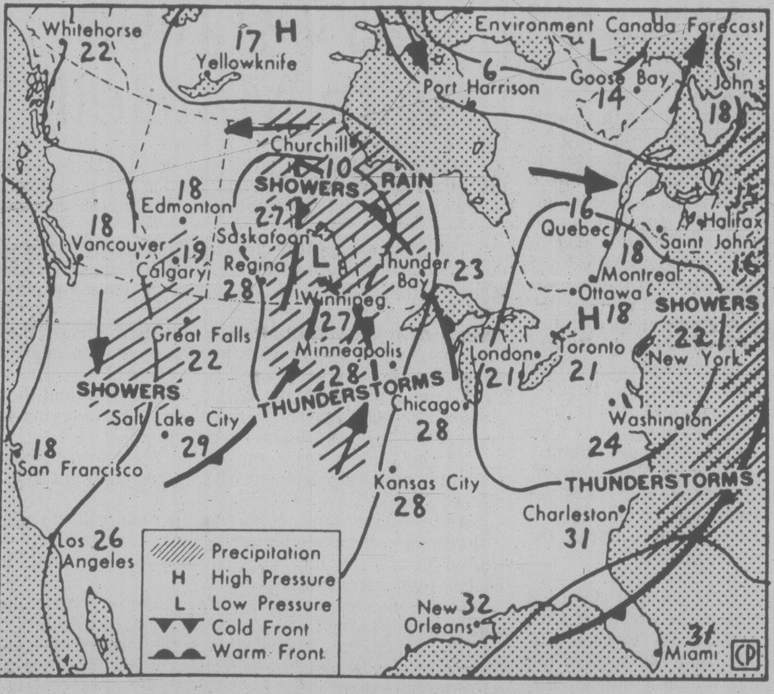

Map valid until midday Thursday

Some drying of the airmass over British Columbia will result in some sunshine over most southern regions today. However the generally unstable airmass over the province will produce considerable afternoon cloudiness with scattered showers or thundershowers. More cloudiness and shower activity will persist near coastal areas and over northern portions of the province.

ENVIRONMENT CANADA WEATHER OFFICE 10 A.M. FORECASTS

Valid Until Midnight Thursday

Greater Victoria: Today, cloudy with sunny intervals and a few showers. Same for Thursday. Lows overnight near 10. Highs Thursday near 17.

Greater Vancouver, Lower Mainland, East Vancouver Island: Today, cloudy with sunny intervals. Thursday mainly cloudy with a few afternoon showers. Lows overnight 9 to 11. Highs Thursday near 17.

North and West Vancouver Island: Today, mainly cloudy with a few showers. Thursday the same. Lows overnight 8 to 10. Highs Thursday 14 to 17.

ACROSS CANADA WEATHER PICTURE

Alberta: Isolated showers or thundershowers. Highs 20 to 25.

Saskatchewan: Mainly sunny. Isolated showers or thundershowers. highs 32 in the south to near 20 north.

Manitoba: South sunny with highs mid- to upper-20s. North cloudy with a few showers with highs 20 lowering to 10 near Hudson Bay.

Ontario: Sunny. Cloudy periods in the east. Highs 15 to 20 except near 10 far north and near 25 west.

Quebec: Cloudy. Showers central mixed with flurries north. Highs from 14 in the south to 8 in the north.

Maritimes: Mostly cloudy with afternoon showers. Highs in the upper teens.

Newfoundland: Showers and coastal fog. Highs 15 to 20 except near 8 along the south and east coasts.

TEMPERATURE

Yesterday	Max.	Min.	Prcp.
Victoria	17	09	2.4
Normal	18	10	—
One Year Ago			
Victoria	18	10	—
Across Canada			
Prince Rupert	15	9	—
Prince George	16	6	8.6
Port Hardy	16	10	—
Comox	16	7	14.4
Vancouver	18	9	—
Kamloops	24	9	—
Cranbrook	23	7	.4
Williams Lake	19	6	—
Fort Nelson	19	6	—
Peace River	24	10	7.6
Edmonton	25	14	—
Jasper	22	6	—
Calgary	24	12	—
Lethbridge	26	12	—
Medicine Hat	29	15	5.7
N. Battleford	29	14	—
Saskatoon	32	16	—
Swift Current	29	14	1.4
Prince Albert	33	11	—
Moose Jaw	33	16	1.2
Regina	32	18	—
Yorkton	32	16	—
Brandon	30	14	—
Winnipeg	26	15	—
The Pas	26	14	—
Kenora	21	12	—
Thunder Bay	20	2	—
Toronto	12	4	—
Ottawa	11	5	.4
Montreal	12	6	.6
Quebec	13	4	—
Halifax	13	8	.8
Charlottetown	14	8	7.0
St. John's	18	7	3.0
Whitehorse	24	6	—
Yellowknife	15	7	—
Inuvik	19	10	—
United States			
Seattle	19	11	—
Spokane	19	8	1.0
Portland	20	13	—
San Francisco	17	12	—
Los Angeles	21	14	—
Las Vegas	39	24	—
Phoenix	41	23	—
New York	18	12	—
Miami	30	23	6.1

World Temperatures

Amsterdam 20, 12; Athens 31, 19; Bangkok 29, 27; Beirut 28, 20; Belgrade 23, 18; Berlin 25, 16; Bogota 19, 9; Brussels 23, 9; Buenos Aires 13, 11; Cairo 35, 19; Caracas 30, 20; Copenhagen 27, 15; Dublin 16, 11; Frankfurt 22, 13; Geneva 21, 13; ; Helsinki 26, 16; Hong Kong 32, 27; Jakarta 33, 25; Jerusalem 34, 17; Johannesburg 19, 7; Kiev 25, 13; Kuala Lumpur 32, 24; Lima 20, 15; Lisbon 23, 15; London 19, 13; Madrid 25, 11; Manila 34, 23; Mexico City 27, 10; Moscow 30, 18; New Delhi 41, 28; Nicosia 31, 17; Oslo 25, 17; Paris 21, 14; Perth 16, 5; Rio de Janeiro 31, 16; Rome 21, 15; San Juan 32, 25; Sao Paulo 25, 15; Seoul 27, 16; Singapore 33, 27; Stockholm 25, 16; Sydney 17, 9; Taipei 33, 26; Tel Aviv 28, 18; Tokyo 26, 21; Vienna 23, 16

CITY'S WEATHER RECORD

Sunshine June	43.5 hrs.
Last June	120.3 hrs.
Normal (30 yrs.)	90.1 hrs.
Sunshine, 1980	745.4 hrs.
Last year	1007.8 hrs.
Normal (30 yrs.)	890.5 hrs.
Precip. June	29.7 mm
Last June	6.0 mm
Normal (30 yrs.)	8.6 mm
Precip., 1980	264.0 mm
Last year	159.2 mm
Normal (30 yrs.)	299.2 mm

Sunrise, Sunset Thursday (Pacific Daylight Time)

Sunrise 05:11 Set 21.16

Moonrise, Moonset Thursday (Pacific Daylight Time)

Moonrise 5:29 Set 21:04

TIDES AT VICTORIA

(Tides listed are Pacific Standard Time)

	Time H M	Ht Ft.	Time H M	Ht Ft.	Time H M	Ht Ft.	Time H M	Ht Ft.
11	0010	9.1	0745	1.3	1714	7.3	1905	7.1
12	0055	9.2	0835	0.8	1800	7.7	2010	7.4
13	0130	9.1	0910	0.6	1855	8.0	2100	7.6
14	0200	8.8	0955	0.6	1940	8.1	2200	7.7

TIDES AT SOOKE

	Time H M	Ht Ft.	Time H M	Ht Ft.	Time H M	Ht Ft.	Time H M	Ht Ft.
11	0720	1.6	1410	7.0	1730	6.5	2355	10.1
12	0800	1.1	1500	7.2	1820	6.8		
13	0025	10.1	0845	0.8	1545	7.4	1915	7.0
14	0105	9.9	0915	0.9	1630	7.6	2040	7.2

TIDES AT FULFORD HARBOUR

	Time H M	Ht Ft.	Time H M	Ht Ft.	Time H M	Ht Ft.	Time H M	Ht Ft.
11	0200	10.8	0935	1.1	1725	10.3	2145	8.6
12	0240	10.7	1005	0.6	1815	10.8	2255	8.8
13	0300	10.4	1055	0.4	1900	11.1	2345	8.9
14	0355	10.0	1125	0.6	1940	11.3		

Earn 11¼% on five year Guaranteed Investment Certificates. Interest paid annually, $1,000 minimum. Rates for other terms and for semi-annual and monthly interest certificates are available on request.
Rate subject to change without notice.
11¼% PER ANNUM
National Trust
SINCE 1898
National Trust. You can bank on us.
Main Office: 1280 Douglas St., 388-5451 • 2190 Oak Bay Avenue, 598-4537
3108 Shelbourne St., 595-2961

What every father needs
Fashions that express who he is, that compliment his life style.
And at such affordable prices.

Father's Day Images
Reg. $18 to $23
14.88
Famous Label Knits
Classic active sport shirts and terry treated active knits. Summer colours. Sizes S to XL.

Father's Day Images
Reg. $15 & $17
9.88
Brand Dress Shirts
JF's own short sleeve shirts in a 65/35 blend fabric. Exclusive shirtings. Sizes 14½ to 17½.

Father's Day Images
Reg. $15 to $17
9.88
Brand Sport Shirts
JF label short sleeve shirts. Neat mid or bold check patterns in 65/35 blends. Sizes S to XL.

Father's Day Images
Reg. 32.95
22.88
Belted Casual Pants
A Canadian pant maker's poly/acrylic pant and fully washable. Grey, Blue, Beige. Sizes 30 to 38.

Father's Day Images
Reg. $20 to $25
13.88
2/$26
Brand Dress Shirts
European designed long sleeve shirts in easy-care yarn dyed and Dobbie fabrics. Sizes 14½ to 17½.

Father's Day Images
Reg. $15 to $18
12.88
S.S. Knit Shirts
All cotton and poly/cotton fabrics. Some plain, some with contrast piping. Many colours. Sizes S to XL.

SERVING CANADIANS FOR OVER 125 YEARS
JACK FRASER
HILLSIDE SHOPPING CENTRE
6-11

Cost of living bonus urged for northerners

PRINCE GEORGE (CP) — People living in northern British Columbia should get a government bonus to help compensate for higher living costs, says a report prepared for the North-Central Municipal Association.

The report, based on a survey conducted by Quesnel Mayor John Panagrot, calls for a special monthly allocation and settlement allowance for those living north of 100 Mile House in the Cariboo. The payment would parallel those paid government agency workers in some communities.

"The subsidy could be given through income tax credits or revenue-sharing grants for the added cost of some goods like building materials," Panagrot said in a telephone interview today.

Panagrot said the cost of home construction is higher because of transportation costs. The Prince George Construction Association found the cost of building the average 1,000-square-foot home is $50 a square foot in the north, compared with $27 in Vancouver.

The report provides other cost discrepancies between north and south. Kitimat, for example, has a special problem with snow removal costs of $350,000 a year.

Prince George finds the cost of cement is 62 per cent higher than in southern B.C. with an inequitable freight structure and what appears to be a monopoly situation by certain freight companies serving small northern communities.

Insulation and heating in homes and on job sites in communities like Quesnel bumps up costs, while vehicles and machinery are more costly to operate in below-zero temperatures.

Williams Lake finds that water and sewer system installation costs have doubled with higher energy costs.

The report goes on to list other special problems found in different communities. Most are related to the higher energy costs and short construction season.

Report raps trades training

VANCOUVER (CP) — The opportunity for young British Columbians to enter trades training is so difficult it is absurd, says a Vancouver Board of Trade report released Tuesday.

The report prepared by board economist Mark Ricketts, describes the findings and recommendations of a survey of critical trade skills in the Lower Mainland.

It says there is an acute shortage of certain trade skills in B.C., even though eight per cent of the province's labor force is unemployed.

Investment dealer W.R. Wyman, incoming board chairman, said provincial government officials, particularly in the ministry of labor, are conscious of the situation.

"There is growing awareness in the private sector as well that something must be done," he said. "However, within the labor movement, there are some people who do not think a problem exists. The construction unions, for instance, do not support the theory of skill shortages."

The survey is critical of seniority rights embedded in labor contracts as they relate to skill training and recommends that they be temporarily suspended.

It says the province's educational resources are being misdirected when vocational training institutions receive less than 10 per cent of the $500 million allocated to post-secondary institutions by the education ministry.

"The future 'strength' sections of the B.C. economy will require extensive training facilities and this may mean taking money from somewhere else," Ricketts said.

Bruce Pepper, board managing director, said communities in the Interior complain their training requirements are under-estimated in labor market studies. More training facilities might have to be developed outside the Vancouver area, he said.

Ricketts emphasized the cost of job training is only one of several things in the present system that have to be changed. In addition to a greater share of funds for education, the survey also recommends:

— The system of student selection to educational institutions be reviewed; the process of curriculum development, revision and co-ordination needs improvement, and trades training in institutions needs to be reorganized;

— Greater integration between apprenticeship training and alternative post-secondary vocational-educational institutions;

— High school students should have much better information about opportunities.

The survey says because B.C. has a high proportion of relatively small manufacturing firms, a case can be made for full government financing of net training costs, and more government sponsorship of training in medium-to-large private firms with sufficient space and adequate facilities.

The board survey of 69 companies showed an acute shortage of machinists, fabricators, millwrights, fitter welders and moulders.

Eighty eight per cent of the companies reported experiencing hiring problems in the last two years, and 59 per cent expected the situation to get worse.

The 69 firms reported vacancies in nearly 40 different categories of tradesmen ranging from assemblers to turret-lathe operators.

The survey also said union seniority rules on training add to production costs, weaken performance measurement and impede replenishment of the work force.

It said B.C. has an aging skilled work force, the majority of skilled tradesmen are of foreign origin and during the next 10 years the labor force growth rate will slow down due to declining birth rates in the 1960s and 1970s.

Four Americans held in pyramid party raid

VANCOUVER (CP) — Four California residents were charged Tuesday following a police raid on a North Vancouver pyramid party.

The four were charged after police in West Vancouver, Burnaby and North Vancouver chased the party around Monday as it moved from municipality to municipality.

The four also were arrested by immigration officials and could face deportation following an inquiry into their presence in Canada.

Charged are: Nelson Rhodes Markham, 31, of Campbell, William Frank Harris, 27, Harold Mayer Strom, 33 and William Richard Cravens, 38, all of San Jose.

The charges are the second set to be laid under a section of the Criminal Code since a pyramid scheme that swept California more than a month ago popped up in the Vancouver area.

Last week, two Richmond residents and an American were charged when Vancouver police raided a similar party.

SEARS AD CORRECTION

Several errors appeared in Sears 24-pg. 'Father's Day' circular delivered to your homes this week. On pg. 11 the men's golf shoes should read 'Reg. $39.99' instead of 'Reg. $46.99', and 'Save $10', not 'Save $17'. On pg. 21, item (e) Portable air pump is not available for the sale. On pg. 15 item (f) Decanter Set is not available for the sale.

Our apologies for any inconvenience these errors may cause.

CP Rail fined on explosives

GRAND FORKS (CP) — Canadian Pacific Ltd. has been fined $1,000 after pleading guilty to three charges relating to storage of explosives.

The company, which owns CP Rail, was fined $500 Monday for keeping detonators in a place where explosives are stored, $400 for failing to keep explosives in a specified storage magazine and $100 for unlawful possession.

TV club told to drop dish

VANCOUVER (CP) — A satellite television receiver club in Fort St. John has been warned its plan to buy a television receiving dish to retransmit signals to club members is illegal.

Hal Halliday, regional director of the federal department of communications, said the warning was sent to prevent club organizers from going too far with their plans.

The club had planned to set up the dish to bring better service to the Peace River town. But the Canadian Radio-television and Telecommunications Commission issued a licence to a Vancouver firm March 3 to bring cable television to the area.

The warning comes on the heels of a CRTC statement Monday declaring its intention to prosecute broadcasting undertakings in B.C.

The statement means anyone operating an earth station in an area that has another operator licensed by the CRTC can be prosecuted under the Broadcasting Act.

B.C. has about 100 earth stations, but most are in remote areas where no other television service is available.

The CRTC is only concerned now with dishes in areas where there is already a licensed operation. Remote areas with no other form of local television service will be left alone until the legality of their operations are sorted out by CRTC legal staff.

Towns such as Tofino, the Vancouver Island community which recently installed an earth station, would be included in this category.

The CRTC is also going after cable operators who are licensed to carry only a certain number of stations but are intercepting American signals and re-transmitting them by cable, said commission official Virginia Krapiec.

The CRTC announcement does not affect operations such as B.C. Communications Minister Pat McGeer's dish at the B.C. legislature. The Broadcasting Act does not cover McGeer's dish because he is not re-transmitting his intercepted signal.

Gift surprises for Father...

Choose a gift he will appreciate now and for many years to come . . . from Francis' Jeweller's outstanding collection . . .

Gents' 10K Gold Chain Bracelets from	450.00
Gents' Ring Stone set 10K Gold, from	95.00
Gents' Watches from	75.00
Watch Bracelets Yellow Metal from	12.95
Stainless Steel from	9.95
Jewel Boxes Wooden, from	12.95
Vinyl, from	9.95
Travel Cases Leather, from	25.00
Gents' ID Bracelets Sterling Silver	75.00
10K Gold, from	200.00
Butane Lighters from	12.95
Electronic Butane Lighters from	22.50
Battery Operated Butane Lighters from	41.50
Gents' 10K Gold Neck Chains from	55.00

Free Gift Wrapping
Convenient Budget Terms
Open 8:30-5:30 Mon. thru Sat.
Free Parking in Fisgard Civic Parkade

CHARGEX VISA
master charge

F. W. Francis Ltd.
Phone 384-7611 1684 Douglas Street
Kitty Corner from the Bay

A great new way to get around Victoria.

Urban Transit Authority
Capital Regional District
Day Pass
E

JAN	FEB	MAR
APR	MAY	JUN
JUL	AUG	SEP
OCT	NOV	DEC

INTRODUCING THE $1.25 DAILY BUS PASS.

Pay your driver $1.25 and the buses are yours for the whole day. Go downtown or around the town. See the sights. Ride to the office in style. Or do a little late night shopping. Your Daily Bus Pass puts you on any bus that's going in the urban service area. For just $1.25. And that gives you as many rides as you want. Anywhere within the shaded area on our map.

TRY THE BUS FOR A LITTLE CHANGE.

Catch on to the convenience of a Daily Bus Pass and leave the hassles of parking and driving behind.

Adult Daily Pass	$1.25
Student Daily Pass	.60
Senior Citizen and Children Daily Pass	.35

FARE EXCHANGE

Everybody gets a break. Take the bus in from any suburban area, pay your regular fare, and we'll give you a great discount on your Daily Pass when you get within the urban service area. (See map.) And that's good coming and going. Going home, just show your Daily Pass for your discount fare.

Cost of a Daily Pass with a suburban transfer:

Adult Daily Pass	.75
Student Daily Pass	.35
Senior Citizen and Children Daily Pass	.20

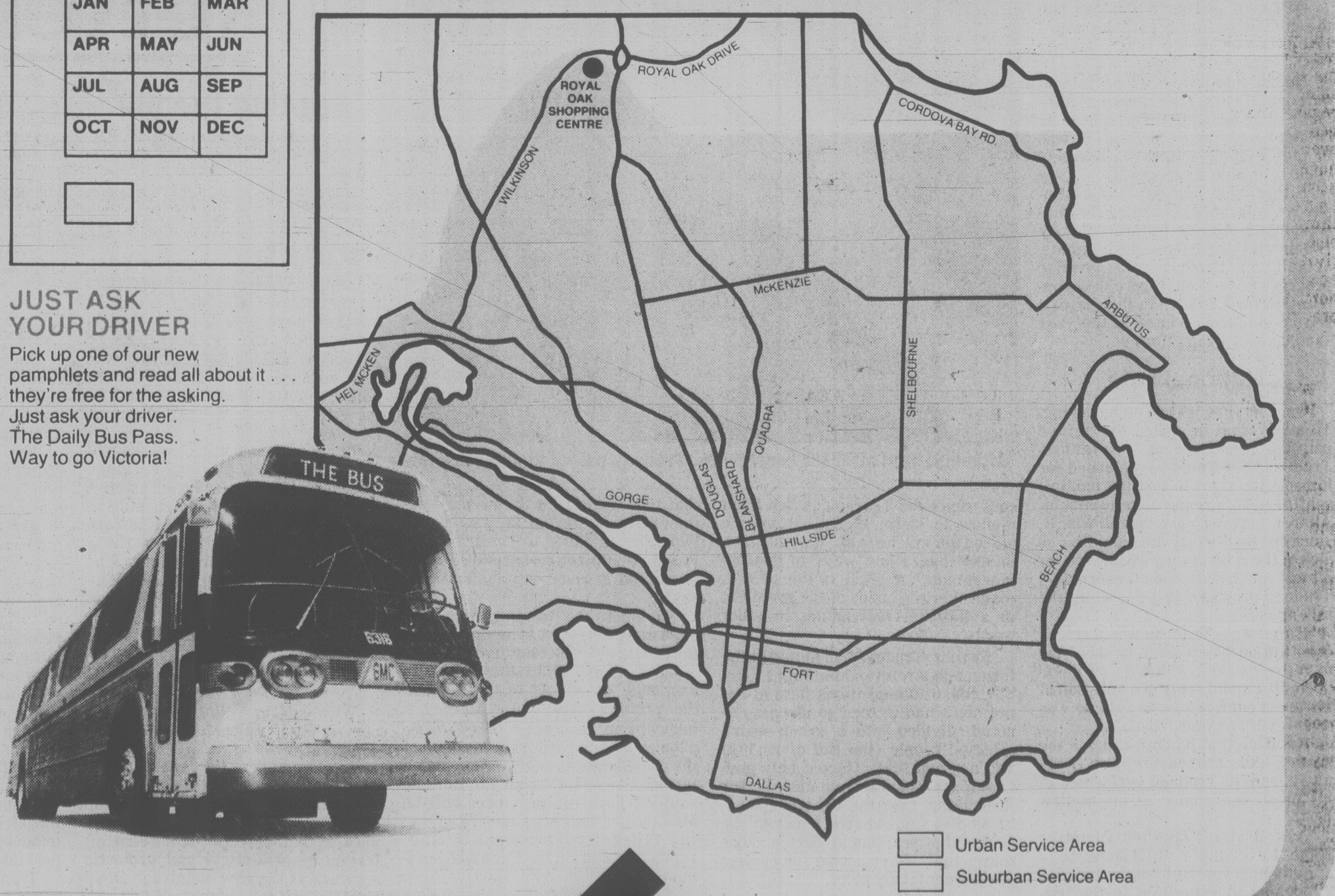

Urban Service Area
Suburban Service Area

JUST ASK YOUR DRIVER
Pick up one of our new pamphlets and read all about it . . . they're free for the asking.
Just ask your driver.
The Daily Bus Pass.
Way to go Victoria!

Capital Regional District
Urban Transit Authority

Victoria Times
ESTABLISHED IN 1884
COLIN D. McCULLOUGH, Publisher
GORDON R. BELL, Managing Editor
BARBARA McLINTOCK, Editorial Page Editor
Proprietor — Victoria Times Division of F.P. Newspapers Limited, 2621 Douglas Street, Victoria V8W 2N4 Telephone 382-3131
WEDNESDAY, JUNE 11, 1980

An obdurate Levesque

Canada's 11 first ministers accomplished what they set out to do. Agreement was reached on Monday for negotiations to take place over the summer and a September date was set for constitutional reform to be tackled in earnest.

No breakthroughs were made in reaching a consensus on the many items to be discussed. Each premier has staked out his areas of specific concern, and attitudes were not altered by Monday's conference — with one notable exception.

Premier Rene Levesque made some startling demands.

The Quebec premier's anticipated performance and contribution at constitutional talks have been the subject of much speculation. Could he reconcile the secessionist aims of his government with his promise to negotiate in good faith for a renewed constitution?

The position he expressed after Monday's meetings does not encourage optimism. Levesque's list of demands included what amounts to an escape clause from Canada for his province.

"Quebec's right to self-determination must be entrenched in any statement of constitutional principles that will be concocted by the September meetings," he said.

"Quebec constitutes a distinct national community which can, without outside interference, choose its constitutional status. This idea that there is a national community based on Quebec with extensions outside — there has to be a recognition of this central fact." It sounded like a rerun of the referendum battle.

Levesque did note that his demands "don't seem to have percolated in many minds to the point where they would be concretely accepted." The fact is that it would be disappointing if this notion did not go in one ear of the premiers and quickly out the other.

Levesque maintains that enshrining in the constitution the right of Quebec to separate from Canada if it chooses is a natural extension of his province's longstanding claim to "special status" within confederation.

The problem is that insistence on special status for Quebec has been a key reason for the failure of past attempts to re-write the constitution. To raise that issue at this time, and add the provision of a Quebec escape clause, indicates Levesque is not much interested in compromise.

If this item on Levesque's shopping list is non-negotiable, and the principle of equal status between the provinces is to be maintained, then the only alternatives would be to grant the others similiar powers or abandon the talks.

Both options are unacceptable, despite the belief by some people that the notion of "special status" might appeal to the Alberta and Newfoundland premiers who have locked horns with Ottawa on natural resources jurisdiction.

Levesque envisions "Quebec's role in Canada as very special — not in the sense that would mean unwarranted gifts or favors but rather an entire range of powers and the right for Quebec to exercise them without constraint." If that were the rule for all provinces, Canada would be without a strong central government, if it had one at all.

The premier has until September to modify his position. At this point, it seems probable that he has decided how to reconcile his two divergent commitments, and how to shape the Parti Quebecois' next election platform.

Fair play

Provincial politics are so polarized in B.C. that evidence of a sensible, non-partisan attitude on behalf of the province's residents is always worth a special note.

So, credit this week should go to Victoria's two NDP MLAs, Charles Barber and Gordon Hanson. Barber and Hanson have put out a 16-page booklet, *Services for Seniors*, listing a wide range of resources available to help Greater Victoria's senior citizens — everything from consumer problems to funeral planning, from Legal Aid to recreation.

The booklet itself is a worthwhile endeavor, but the special credit is deserved for a section titled "Information and Referral."

"Every MLA tries to help with constituency problems," says the text. And sure enough, there are the names, constituency office addresses and phone numbers of not only Barber and Hanson but also their Socred rivals Brian Smith and Hugh Curtis.

Now if only this spirit of fair play could carry over into the legislative session.

RICHARD GWYN

Trudeau hedges his bets

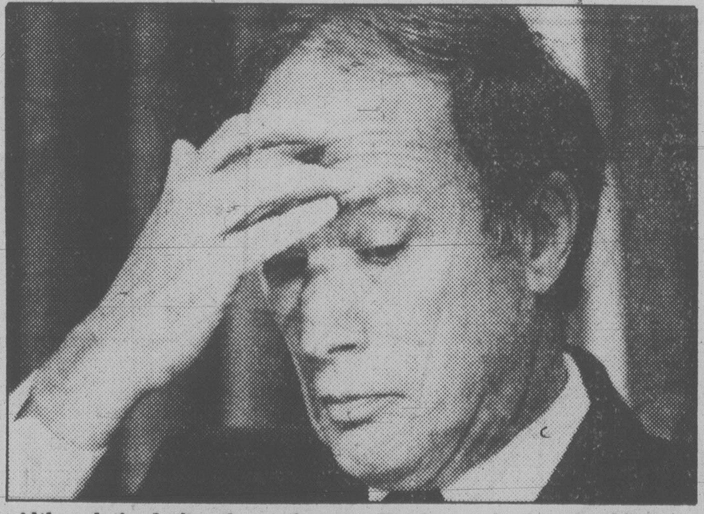

Although tired after the conference, Trudeau poised to play his ace.

OTTAWA — Pierre Trudeau had the mellow look of a gambler who's just drawn inside to a royal, straight flush.

He had that look — the occasional quizzical frown, the fleeting half-smile that he sometimes allows to flit across his face — because he was in fact holding a hand he scarcely could lose with. And knew it.

Either, the four-day First Minster's Conference scheduled for mid-September, and to be preceded by two months of intensive negotiations, actually will produce some genuine progress toward drafting a new constitution for Canada. In that case, a second conference later in the year should about wrap things up.

National vote

Or, everyone will go on bickering. To avoid what he called the "grave political consequences" of failure, Trudeau then would have earned for himself the right to test the public's sentiment in a national referendum. Almost certainly he would win it, since by then everyone would be so sick of the subject they would vote for almost any constitutional concoction Trudeau proposed just to end all the talk about it.

Either way, Trudeau would get his constitution. Thereafter, he'd be able to retire "soon", which, in an unexpectedly candid reply to a question at his press conference, he said he was "very, very anxious" to do.

Knowing that he both can win the game, and, thereafter, can walk away from it, Trudeau performed at his press conference at his mellow best.

Asked about Quebec Premier Rene Levesque's objections to a statement of constitutional principles Trudeau had submitted to the premiers, he replied, "I am sure we can come up with some, nice motherhood statement that would warm all our hearts." (Levesque objected because Trudeau's statement failed to describe Canada as composed of two nations.)

Asked about the prospects for success at the September conference Trudeau replied, "It might be a monumental success, or it might be a catastrophic failure."

Only near the end of the press conference did Trudeau switch from mellow to stern. If the conference indeed did fail, he said, "I would have to envisage other ways of getting movement." A pitch to the people, made over the heads of the premiers in a national referndum, in other words.

Earlier, Trudeau had hinted at the form such a referendum might take. The constitutional items he and the premiers had agreed to discuss, he noted, divided into a group which affected people (the Bill of Rights) and a group that affected only governments (competing claims for jurisdiction over the fisheries, say). "I find it somewhat offensive," he said, "that we should barter those things that affect people for certain governmental agencies."

Heavy price

Should the September conference fail, therefore, Trudeau almost certainly would draft his referendum only out of what he called his "package for people" — the Bill of Rights, language rights, patriation of the constitution, the reduction of regional disparities.

Cut out from the referendum action would be the "package on government powers and institutions" that contains all the items the premiers are interested in, and where their aim is either to confirm their jurisdiction (over resources, say), or to expand it (over communications, say).

So, unless the premiers give Trudeau more or less what he wants, they may themselves get nothing at all.

Even to get what they want, in exchange for giving in to Trudeau, the premiers may have to pay a heavy price. He was prepared to "go a long way", toward meeting some of the provincial demands for expanded jurisdiction, said Trudeau. But, he said, "I hope the provinces will be able to go a long way toward giving the federal government certain rights to maintain the Canadian common market."

The removal from provincial governments of their power to build separate economies behind barriers to the movement of goods, labor and capital within Canada, however, would remove from them as much power as they would gain even if they won all their jurisdictional claims.

By the close of the press conference, the cause of Trudeau's mellow mood had become evident. He knew he held a royal straight flush; he knew also that none of the other players in the game held higher than two pairs.

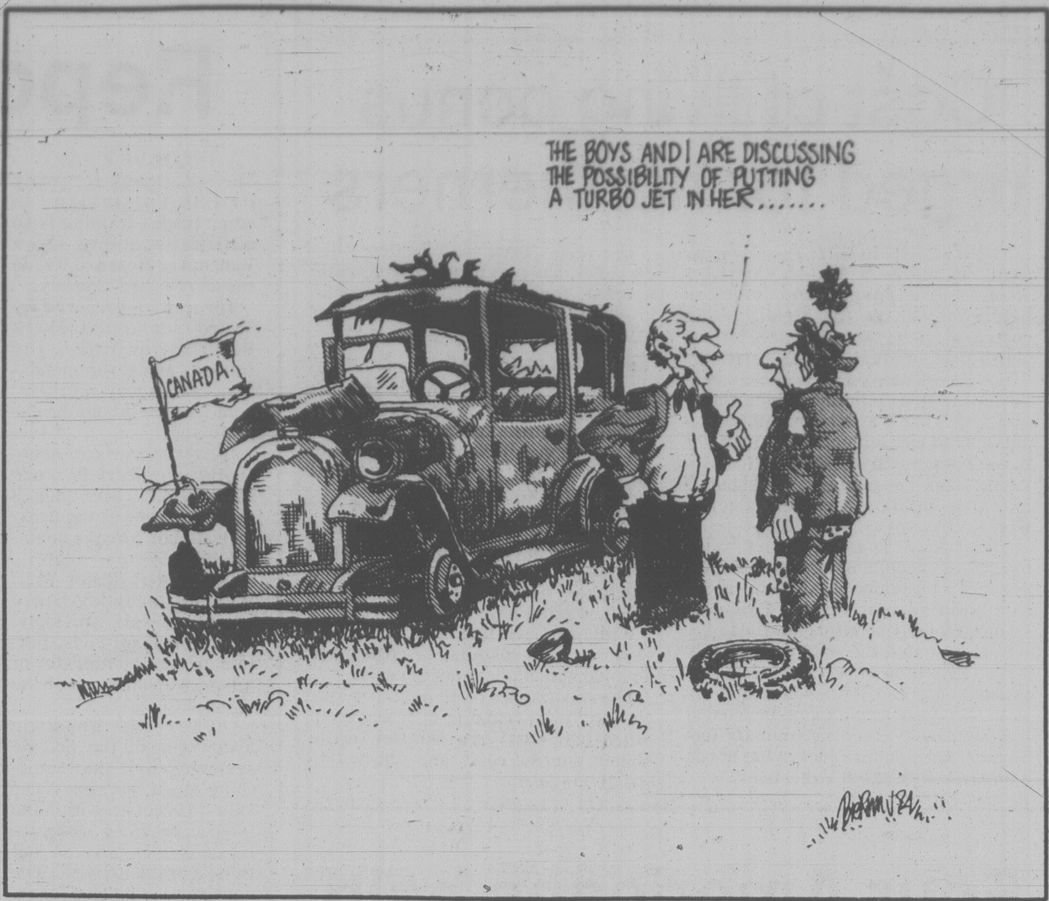

THE BOYS AND I ARE DISCUSSING THE POSSIBILITY OF PUTTING A TURBO JET IN HER.......
CANADA

JANE O'HARA

Terrorists threaten summit

LONDON — The eyes of the world will be on the seven world leaders when they arrive in Venice for the economic summit, June 22-23, but the specialized gaze of 8,000 men will also be trained on the proceedings, albeit for somewhat different reasons.

That is the number of secret service and frogmen, who will be stationed everywhere from the tops of 17th century churches to the beds of canals in order to secure the safety of the world's elite politicians from death threats issued by Italy's Red Brigades, the terrorist organization responsible for the killing of Aldo Moro in 1978.

World leaders

Prime Minister Trudeau, President Jimmy Carter and Europe's big three, Margaret Thatcher, Valerie Giscard d'Estaing and Helmut Schmidt are scheduled to attend. The appearance of Japan's Masayoshi Ohira is somewhat doubtful due to his recent hospitalization for angina pectoris.

Italian Premier Francesco Cossiga will host the super seven if he remains unimpeached after hearings into allegations that he warned a political crony that his son was about to be arrested by anti-terrorist police.

Not surprisingly, the son managed to skip the country following the tipoff, leaving Italy's overworked anti-terrorist squads fuming, the Red Brigades threat to the economic summit (and to this week's meeting of the nine EEC leaders) came in a communique following last month's symbolic killing of Alberto Albanese.

Albanese, head of the Venetian anti-terrorist police, was to have been the man responsible for the safeguarding of the visiting dignitaries.

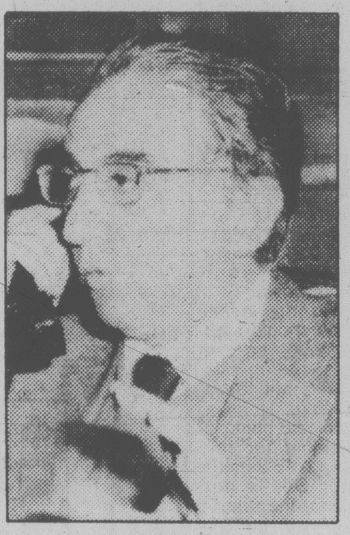

FRANCESCO COSSIGA
. . . summit host

In its statement the Red Brigades warned the world's leaders that, "they may think that by turning Venice into a prison for the entire month of June they will be safe. They are deluding themselves. We of the Red Brigades are ready for you."

It was this sort of bragadoccio on the part of the Red Brigades that last autumn led Britain's foreign and Commonwealth office to ponder the wisdom of a royal visit to Italy next October. As is the drill before any international gathering, a vanguard of security men from the seven countries have started arriving in Venice to check sight lines, secure routes to and from San Giordino where the conference will be held, and coordinate their activities with the Italian authorities. Understandably, most of the preparations are being kept secret, a procedure recommended by Shakespeare in the Merchant of Venice when he advised: "Their best conscience is not to leave it undone, but to leave it unknown."

Police crackdown

Somewhat less clandestine have been the activities of the Italian police, who have begun a wholesale crackdown. Acting under special anti-terrorist police powers adopted last December, more than 2,000 anti-terrorist officers raided close to 1,000 apartments in and around Venice last week.

The cast security operation — one of the largest ever mounted in Italy, will leave nothing to chance. Helicopters will constantly patrol the skies, frogmen will keep a sub-aqueous guard on the lagoons while police boats cruse overhead.

The Red Brigades, who take pride in showing the police up, would relish a death in Venice. They, too, will have the attention of the world focused on them. And they know it.

---

letters

Footing the bill

Re: mail blitz organized on BCRIC share pickup — May 28, *Victoria Times*.

Hugh Curtis's mail organization on BCRIC share pickups leaves much to be desired. Correct me if my figures are wrong.

He is sending 63,000 British Columbians letters with postage-paid forms enclosed plus their shares in another envelope. That comes to three stamps (at 17¢ each) to 63,000 citizens or $32,130 for stamps alone! That does not include the cost of the paper (for forms and envelopes) or the cost of labor to stuff the envelopes.

Being a finance minister I thought would be a penny pinching vocation. Instead he is squandering our money. Why doesn't he just have an address to which people can send a postage paid envelope to receive their shares? They had as much time as the rest of us to pick up their shares. Why do we (the taxpayers of B.C.) get stuck footing the bill? — Debbie Devlin, 201-2523 Wark Street.

All the facts

With reference to the very large doctors' ad on page 12 of the *Victoria Times*, May 30:

As a member of the general public I get the distinct impression that we are in the middle of a war between the doctors who are being particularly vocal in their objection to the centralization of obstetrical and pediatric services at the new Helmcken Road Hospital and the planners of this new facility who in their wisdom see the site as the most practical and economic use of geography and funds.

Truly I haven't decided which viewpoint is best but I refuse to be stampeded by the techniques that this ad is evoking — emotionalism and hysteria. A calm objective approach is not apparent, and I feel that the public is being overwhelmed by an onslaught of propaganda that is insulting to the intelligence of the citizens of this area.

All the facts are unknown to me and to most other people, but I am sure that there have to be as many or more valid reasons on the part of the Regional Hospital Board for this location of obstetrics and pediatrics as there are by those opposing it.

Let's be fair — give us all the facts, then let us decide. — C. J. Clayton, 572 Island Road.

Keep it as it is

Once again it is time to forcefully remind the myopic politicians and the philistine business community that we like Victoria and area just the way it is, thank you very much.

The contentious issues that need illumination include an airport addition for Victoria and a fixed link to the mainland.

The first time I flew into Victoria International Airport I couldn't believe how small and provincial it was. I though to myself while disembarking: "how refreshing not to be herded through a maze or corridors like automatons". The real culture shock hits you when you step outside to wait for your luggage. The fresh clean air, with just a hint of the ocean and the luxurious fragrance and visual beauty of the landscaped flowers soothes the spirit.

Juxtapose this scenario with a big modern airport and its concomittant antiseptic, fluorescent, impersonal muzak personality. A new airport will undoubtedly transform our cozy airport into such a sterile monument.

I propose that a fraction of the money that would be spent on a new airport addition be used to humanize the existing structure. Brighter murals, improved restroom facilities, more indoor plants, skylights and more windows would all greatly improve the appearance.

The spectre of a fixed link to the mainland, with Victoria, Duncan and Ladysmith all becoming bedroom satellite cities feeding streams of commuters to the industrial complexes and office buildings of Vancouver leaves me terrified. Surely the dubious benefits of shorter travel time to and from the Island do not outweigh the inevitable onslaught on the quality of life that we have on the Island. We attract tourists because of the indiginous beauty of our Island and the foresight of our predecessors who established and ensured that this beauty would live on.

Is it progress if we then turn our Island into a peninsular extension of Vancouver and homogenize ourselves in 'big city culture'? Will the tourists who come here to 'get away' have to go somewhere else?

If you agree with the views expressed in this letter, take half an hour to write to your alder(wo)man, mayor and M.L.A. Let these people know that you do not care to switch from the 'Victoria Shuffle' to the 'Vancouver Backpedal' (one step forward and two steps back)'. — Jim Pine, Sooke.

Slow service

The *Victoria Times* of May 27 reports that our Health Minister Rafe Mair states, "we have a responsibility to see . . . that the public of B.C. is well served."

Would not our Medicare be much improved if patients did not have to wait so long for treatments and operations recommended for them by their doctors? For instance, a fellow resident here had her back injured years ago. As she grows older, it grows more painful.

She knows two people who have had great relief from acupuncture and has gone four times to doctors' offices, but it will be over three weeks since she first applied before she gets the first treatment. In the meanwhile she describes this wait as "just terrible" and says "I am just doubled up with pain." She is nearly 90 years of age and weighs only 85 pounds. During the last weeks she looks smaller and frailer and very distressed. Would not this service to the public be more beneficial if it could be speeded up? — Georgina Harrison, 512 Yates Hotel, 711 Yates Street.

Don't under-rate Reagan campaign

By TOM WICKER

PORTLAND — Near the end of a television interview here the other day, a reporter asked Ronald Reagan if he would be willing to debate this fall with John Anderson of Illinois, the independent candidate.

"Sure, that's all right with me," Reagan replied. "I'd like to hear him explain some of his positions."

Thus, amiably and with no fanfare, the likely Republican presidential nominee handed a hot potato to his probable Democratic opponent, President Carter. Carter surely does not want to give Anderson exposure in the presidential campaign debates. But Reagan's offhand acceptance of the idea leaves the president in the awkward position either of being alone in opposition to Anderson's inclusion or of having to agree with Reagan to accept him.

Such a performance suggests what seldom seems to occur to those who regard Reagan either as "just an actor" or as an ogre (sometimes both) — that this under-rated candidate not only has his share of political smarts but is also an engagingly low-keyed character with a breezy American style that a lot of voters recognize as their own.

Later that same day, to some University of Oregon students who were pounding him with hostile (and remarkably uninformed) questions, he offered some counsel that others might do well to heed:

"What makes you think that whatever image is presented is the true image? Check me out . . . don't become the sucker generation."

The students at Eugene, though not silenced, were plainly surprised to hear that Reagan opposes the draft and draft registration, supports a complete investigation of the Agent Orange controversy, and opposes SALT II because, he says, he favors "a genuine reduction in nuclear arms until neither (side) represents a threat to the other," rather than an agreement permitting both superpowers to build up their armaments.

In the face of student hostility, Reagan also insisted on "the difference between true environmentalism and emotional extremism" — which he defined as the attitude of "people who don't want to build a house unless it looks like a bird's nest." People, he reminded the students, "are ecology, too. They need houses and jobs."

And in all his Oregon appearances Reagan reversed the usual Republican-Democratic positions and lambasted Carter for his "old-fashioned" belief "that only increased unemployment is the way to fight inflation."

Ronald Reagan . . . 'engaging, breezy style'

There is another side to all this, of course. No one has yet shown that SALT II, with all its deficiencies, was worse for the country than an uncontrolled arms race. It's not necessarily "emotional extremism" to fear the environmental impact of nuclear power plants and the massive use of coal, both of which Reagan favors. And his own alternative to the Carter Administration's anti-inflation program — a 30 per cent, across-the-board income tax cut over three years — is hardly as conventional and surefire as the candidate suggests.

He can toss off, moreover, an important modification of his program as if it were a gagwriter's one-liner. To electronics workers here, for example, he wondered out loud whether his proposed tax cut of 10 per cent in his first year in office would be "steep enough." Most economists consider it far too steep; but "maybe we should alter it higher," Reagan cheerfully suggested.

Then there are the machine-gun statistics — when he was governor of California, unpaid volunteers put in 117 days each, coming up with 1,800 recommendations for reform, of which 1,600 were implemented. The steel industry must cope with 5,000 federal regulations; and since 164 different agencies regulate American hospitals, "I don't think we can afford that kind of Teddycare."

For all his insistence that his goal is peace — "I'm not talking war" — he nevertheless is a little chilling when he promises to make the United States "strong enough so that no other nation on this Earth *will dare to violate the peace"* (my italics). If it's a bold thing to say to hostile students, it's still not reassuring for a probable presidential nominee to declare that "if there was an immorality in Vietnam, it was asking our young men to fight a war that the government wouldn't let them win."

A campaign swing with Ronald Reagan will nevertheless disabuse anyone fairly open minded of the notion that he is a doctrinaire right-winger, "another Goldwater" heading for another landslide defeat. A first-class personal campaigner, he dealt with the raucous Eugene students ably and amiably — "I'm trying to tell you the truth; I figure college is the place for that."

New York Times

Japan cracks down on wildlife profiteers

By GEOFFREY LEAN
London Observer

TOKYO — Japan is about to end its role as a centre of the world's illegal wildlife trade — seven years after it promised to do so. It is to ban flourishing imports of rhino horn and rare spotted cat furs, and put its enormous traffic in many other endangered species under international control.

This is seen by those in charge of wildlife trade regulation as the most important development since 1973, when the Convention on International Trade in Endangered Species was introduced.

The convention prohibits dealing in more than 600 animals and plants, and regulates it for another 200. Japan signed the convention but refused to ratify it.

However, leading officials of the Environment Agency here say it will do so in July. After a two-year campaign by Japanese and international environment groups, the Japanese Parliament passed the legislation which makes ratification possible in one of its last acts before being dissolved for elections two weeks ago.

Peter Sands, secretary-general of the convention, says the decision means that almost the entire world wildlife trade will now be brought under the convention's control.

Major market

John Burton, chairman of Traffic, the official body that monitors the trade, says: "Every time we have looked at a species imperilled by the wildlife trade, we have found that Japan is one of the main markets — if not the major one."

No one knows how big the Japanese trade really is, but even incomplete figures show it far exceeds $70 million a year.

Trade in great cat furs, once minuscule here, is now booming, with even such highly endangered species as the cheetah, snow leopard and tiger on sale in department stores. Japan imported more than $230,000 of rhino horn in 1978, thus accelerating the rush towards extinction of one of the world's rarest animals. Trade in rhino horn and rare cat furs is banned by the convention, and should stop here when it comes into force.

Ratification will also bring Japan's thriving ivory trade under international control. Imports almost doubled during the 1970s (371 tons was imported in 1978). Most of the ivory comes from Zaire — the main source of the illegal traffic.

Pirate whalers

Japan's trade in whale products will be placed almost entirely under international scrutiny, helping to ensure that it does not import material from pirate whalers or nations which do not belong to the International Whaling Commission.

Japan has, however, excluded nine species from its controls — a measure permitted by the convention. It will continue to import products from green, hawksbill and Olive Ridley turtles, Bengal, yellow and desert monitor lizards, salt water crocodiles, Himalayan musk deer and fin whales.

Fin whales are being left out because Japan is allowed to import their products from Spain by the International Whaling Commission. The others are on the list because of their political sensitivity — historically they have been processed by Japan's Untouchable class, which carries great political power.

The government is now trying to find ways of farming the excluded animals and hopes, within a few years, to ban trade in products from those caught in the wild.

Experts think that Japanese efficiency will soon turn the country into a model of good wildlife regulation.

Tire firm doesn't deserve subsidy

THE GLOBE AND MAIL
An Editorial

Why does Ottawa have this irrepressible urge to hand money to Michelin Tires (Canada) Ltd.?

The French-based corporation can hardly plead poverty; in fact it stands to make inroads into markets covered by other tire companies in the country. Labor Minister Gerald Regan and Regional Economic Expansion Minister Pierre De Bane have received protests from the Canadian Labor Congress, the Nova Scotia Federation of Labor, the United Rubber Workers Union, Uniroyal Ltd., B.F. Goodrich Canada Ltd., General Tire and Rubber Co. of Canada Ltd., and Firestone Canada Inc., all arguing that it would be unfair to single out Michelin for federal aid. Mr. De Bane said he was impressed by the arguments, and promised to study them "very, very carefully."

How carefully, exactly? The federal cabinet is reported to have decided last week, three days after the representatives' visit, that Michelin should receive DREE incentives; we were told we could expect official confirmation of that support soon. Has the government been privy to details and considerations which have escaped the ears of labor leaders and employers in the industry? Or, as we fear, has it chosen to slough off warnings which deserve a far greater hearing than they've received?

The government is considering contributing between $53 million and $56 million on easy terms to the construction of Michelin's third tire plant in Nova Scotia. Because of a shrinking market for tires in Canada, other firms in Alberta, Ontario and Quebec have already been forced to lay off hundreds of workers. Ottawa, by arranging its support under the banner of Regional Economic Expansion, pretends that this grant is a strictly regional affair. It is not. It is a national affair, affecting tire companies across the country.

A few questions, then:

Michelin apparently intends to create 1,800 new jobs in its new plant. Has the government received a written guarantee to that effect? More important, has it gauged the effect of the new plant on the rest of the tire industry, and calculated how many jobs in other firms would be lost as a result of the competition? In other words, how many of those 1,800 jobs will be new, and how many will only be shifted to Nova Scotia from elsewhere in Canada?

Where in tarnation is Herbert Gray, minister of industry, trade and commerce? When Chrysler Canada Ltd. appealed to Ottawa recently for loan guarantees, his department engaged the corporation in exhaustive and highly publicized negotiations. What does his absence from the Michelin front indicate? Is his department convinced that support to the French multi-national is a good thing — that it fits our industrial strategy, is in keeping with the Chrysler deal itself? Or is he willing to overlook the potential damage it may cause elsewhere in the country, simply because the cabinet has earmarked this project for Regional Economic Expansion? Is Mr. Gray (a former nationalist) passing the buck?

Michelin has a solid footing in Nova Scotia, not least because of a provincial government which has proved eager to pass friendly legislation. If Michelin sets out to take a larger share of the Canadian tire market, it may do very well indeed. But it will be a black day — for other tire firms which must cope with subsidies, and for the taxpayers themselves — if Michelin rides into the marketplace on Ottawa's shoulders.

It's a family business

Katharine Whitehorn

ROME — When in Rome do as the Romans do, and when it comes to anything medical the first thing any Roman would like to do is stay well. If you can't stay well, be rich. And if, Heaven help you, you aren't rich, you'd better have a doctor in the family.

There are some first-class Italian doctors and plenty of private clinics but the general medical scene is chaotic. Unlike France and Germany, where every doctor has a lot of diagnostic equipment in his office — X-rays, blood-testing facilities and so on, everything has to go through the hospital.

And the hospitals are frequently on strike. Last March even the nuns of Saint Giovanni put the beds into the street in protest. Apparently they had got fed up with thinking the Lord would provide and thought that the State should do something about their pensions.

Whether there's a shortage of beds or just a terrible shortage of organization isn't clear. One American woman went into hospital for an operation and was told, once tucked up in bed, that the surgeon was away and her operation would not be for a week, but she had better not go home or she would lose her bed — and hence her place in the line.

Another rushed her son to hospital with a curiously swollen face. When she came next morning they had moved him to a different ward, lost his papers and put him in hospital pyjamas; what with all that and the swollen face, she had quite a job finding him again.

It is not uncommon for patients to decide they'd better bring their own sheets, and there's a flourishing black market in the free medicines provided by State hospitals. There's one drug you can often get in hospital, though — heroin. An Italian woman told me of the son of a friend who had gone into hospital to be cured of addiction, only to be offered plenty of heroin to buy.

All this the Italians get round in the usual way by having some relative see them right. "My third cousin is a radiographer so I didn't mind having my X-ray done there," said one. And another: "It was the best hospital in Florence but I had my niece watch all the time to see they were doing it right."

An Italian designer had a terrible time when he broke his arm. The first hospital didn't realize he'd broken it. The second offered him an appointment in 10 days time. Inevitably his family remembered a third cousin in orthopedics and all was well. "Third cousin!" said his English wife wonderingly. "I don't even know the names of my third cousins."

* * *

Not that being related means you don't pay. One man had his prostate done by a man who does the prostates of Popes. After much refusal of payment because they were friends — "No, no, I wouldn't dream of it" — the doctor said reluctantly, "Oh well — a token — just give five million lire to the nurse." And that is $6,000.

The reason it's so easy for almost anyone to have a doctor in the family is that there are far too many doctors — for years anyone who wanted could be a medical student, without limit on numbers. So students were lucky if they could find a doctor to teach them. Some managed to qualify without ever working on a cadaver — the sick joke has been that you go to a newly qualified doctor hoping that you won't turn out to be his first corpse.

They have finally started to limit the numbers in training, but classes are still more like a crowd scene from *Ben Hur* than even a clipping from *M.A.S.H.*

By contrast there are too few nurses: in Britain there are three nurses for every doctor, in Italy three doctors for every nurse. And there is a terrible shortage of the specialist nurses common in, say, Sweden or the United States. Nursing is not an OK job for a well-educated girl. It is associated with dedication and scrubbing and bed-pans.

Whether the new health service just getting into gear will make much difference remains to be seen. They've just discovered it will cost twice as much as they estimated, and cynical outsiders — drug companies for instance — say that all that is changing is the labels. There are some reforms that will help: under the old scheme some items of health care were paid, others free. Now it's all free.

Appointments to medical jobs are to be made region by region instead of hospital by hospital: 200 jobs in one region rather than one job here, one there. It may make it a little more difficult to appoint your wife's uncle instead of the best-qualified man for the job.

It is to be less easy to walk into any pharmacists and order antibiotics or tranquillizers without prescription, though I dare say it can still be done if your cousin works there, for no systems in Italy are proof against the family.

London Observer

THE QUIZ

CANADA AND THE WORLD

PART OF THIS NEWSPAPER'S SEE & THINK SCHOOL PROGRAM

worldscope

(10 points for each question answered correctly)

1 Prime Minister Trudeau (CHOOSE ONE: accepted, rejected) a proposal to include the Progressive Conservative and New Democratic Party leaders in the federal delegation to the upcoming constitutional talks.

2 Bertalan Farkas became the first person from ..?.. to travel in space, when he took part in a recent mission aboard the Soviet Soyuz 36 spacecraft.
a-Albania b-Hungary c-Poland

3 U.S. President Jimmy Carter said America's European allies (CHOOSE ONE: should, should not) try to begin their own negotiations with Middle Eastern countries concerning Palestinian self-rule.

4 After spending nine years in exile, former President Milton Obote recently returned to ..?.., the African nation he ruled until Idi Amin seized power in 1971.

5 Hua Guofeng became the first Chinese premier to visit (CHOOSE ONE: Japan, the Soviet Union) since the two countries established contact nearly 2,000 years ago.

newsname

(10 points if you can identify this person in the news)

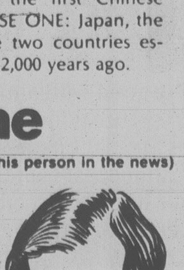

As postmaster-general, I helped work out the new labor agreement between the government and the Canadian Union of Postal Workers. I have suggested that the Post Office should be turned into a Crown corporation. Who am I?

matchwords

(4 points for each correct match)

1-ambiguous	a-change, correct
2-anonymous	b-vague, uncertain
3-annihilate	c-wait for, expect
4-anticipate	d-demolish, destroy
5-amend	e-nameless, unknown

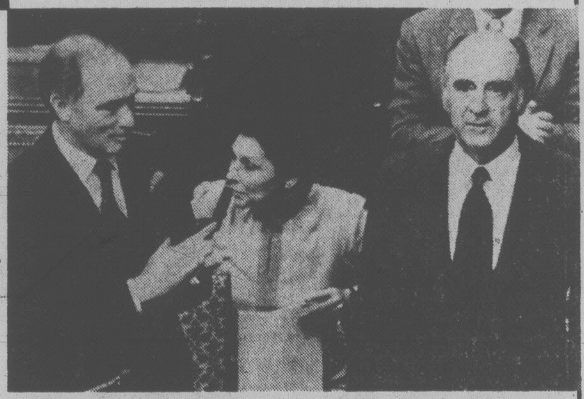

newspicture

(10 points if you answer this question correctly)

Prime Minister Trudeau and President ..?.. of Mexico appeared before a joint session of Parliament during the Mexican president's recent visit to Canada. The two leaders signed an agreement to exchange Canadian technology for Mexican oil.

sportlight

(2 points for each question answered correctly)

1 Bruce Clark, the Green Bay Packers' number one pick in the National Football League college player draft, signed with the (CHOOSE ONE: Toronto Argonauts, British Columbia Lions) of the Canadian Football League.

2 CFL teams will be able to add one more Canadian player to their rosters this year. The addition entitles each CFL team to a total of ..?.. Canadian players and 15 imports.
a-10 b-15 c-19

3 One of the biggest money-making events in boxing history is scheduled to take place in Montreal June 20, when champion Sugar Ray Leonard and challenger (CHOOSE ONE: Tommy Hearns, Robert Duran) fight for the World Boxing Association welterweight title.

4 Scheduled for a bout in Montreal that same night are Canadian middleweights Eddy Melo and Fernand Marcotte, Jr. Which of the two fighters is the former Canadian middleweight champion?

5 The major league baseball season's longest hitting streak ended recently, when Minnesota Twins outfielder Ken Landreaux went hitless in a game against the Baltimore Orioles. Landreaux had hit successfully in ..?.. straight games.
a-23 b-31 c-40

roundtable

Family discussion (no score)

What basic rights and goals do you think should be included in a new Canaidan constitution?

YOUR SCORE: 91 to 100 points — TOP SCORE! 81 to 90 points — Excellent. 71 to 80 points — Good. 61 to 70 points — Fair.

© VEC, Inc., 69-80

ANSWERS ON REVERSE PAGE

Wizard goes double

Seeing double is what audiences will be doing at *The Wizzy Wizard* on stage at McPherson Playhouse Friday and Saturday.

There definitely will be two Dorothys, two Scarecrows, Cowardly Lions and Tin Men.

It's all because the colorful dance show presents the characters of the original *Wizard of Oz* meeting up with the cast of the Broadway musical, *The Wiz*. The concept was created by the show's director, Bebe Eversfield. New music is composed and arranged by C.L. Lambertson and included are numerous lively production numbers performed by the dancers of the Eversfield Studio.

The cast includes Bonnie Johnston and Vikki Clement as the two Dorothys; Bill Johnston, Ross Dumonet, Ron Vissers, Greg Marchand, Dennis Johnston and Matthew Howe.

Guest appearances will be made by professional entertainers Jerry Gosley, Art Budd, Lana Check and Claire Winters.

Performances start at 8 p.m. with a matinee Saturday at 2 p.m.

Dorothy (Bonnie Johnston), Munchkin (Tanya Valikoski)

Body in boat, jury told

The body of a 31-year-old Saanich woman was found wrapped in a tarpaulin in a boat at the Sidney home of 29-year-old Denis Barry McFadden, a B.C. Supreme Court jury was told Tuesday.

The discovery was made by Sgt. Norman Christman when Saanich police arrived in the early morning of March 18. He said he noticed an object wrapped in a yellow tarpaulin, felt it and determined it was a human body.

Christman was testifying at the second day of the trial of McFadden, accused of first-degree murder March 17 of Marion Barbara MacKay.

He also found a bedspread with bloodspots on the floor of the boat and items of clothing in a garbage can at the house including jacket, pants, sweater and boots.

He said he searched a white station wagon and found a notebook on the front seat with an entry "Mrs. MacKay" and a phone number.

Another witness, Sgt. James Arnold of Saanich police, said the white station wagon was registered to McFadden.A friend of the dead woman, Judy Hallinan, said the phone number in the notebook was MacKay's.

Arnold also testified he was given a knife by Errol Bruce Miller who found it on a beach .4 of a kilometre from the Sidney house where he saw the white station wagon.

In an admission of facts, the prosecution and defence agreed the knife belonged to McFadden.

It was also agreed that a note found in a purse on the kitchen table at MacKay's home on Old West Saanich Road was signed by McFadden.

The note read: "Dear Ms MacKay, I went to the wrong side of the house and tripped on the concrete. I fell against your window and smashed the glass. No serious damage done. Please phone so I can repair. Very sorry. B. McFadden."

Blood expert Gail Heuchert of the RCMP crime detection laboratory in Vancouver testified she received a vial of MacKay's blood, tested it for six different systems, and said that blood type would be found in one per cent of the population.

She also tested the bedspread, jacket and sweater by four systems. The four were the same as four tests of the vial blood and she expected that would occur in two per cent of the population.

Const. Christopher Bowles of Saanich police said he went to the Old West Saanich Road house shortly after midnight March 18.

He saw two broken windows. The larger one had glass on the outside, some pieces eight feet from the house, indicating to him that the window was probably broken from the inside out and with some force.

The smaller window had an irregular hole in the glass and some glass was inside the window, indicating to him that it was probably broken from the outside in.

There was a board over that window on the inside. He said it would not be possible to measure the window itself from the inside.

Inside the house, he walked down a corridor to a bedroom where there was a large brown stain on the carpet at the foot of the bed. There was a pair of quite-heavily stained shoes and several brown stains on the wall, some on the closet door and some on the wall as well as splatters near the foot of the bed.

In the corridor, there was a brown streak on the carpet leading to the entrance doorway. The line appeared in two pieces broken halfway along. There was a similar streak on linoleum 1½ by nine inches.

Bowles said there were three wooden carvings on the bedroom floor and a towel on the bed with reddish-brown stains. The bed had been moved about two inches towards the window and two back legs of a chest of drawers below the window were broken. Marks in the carpet indicated the chest had been pushed back towards the wall and under the window, he said.

A neighbor of MacKay's, Louise Davis, said she was walking with her daughter at 6.25 p.m. March 17 and was in front of the house when she heard the sound of breaking glass and three quick, high-pitched, female screams.

She saw two cars there, one she was used to seeing and a white station wagon which she said was similar to McFadden's in a photograph she was shown.

Deidre Drier, a part-time worker in a service station, said she sold nylon rope and a bag of Purina dog chow to McFadden about 9.30 p.m. March 17.

The trial was to continue today.

WORLDSCOPE: 1-accepted; 2-b; 3-should not; 4-Uganda; 5-Japan
NEWSNAME: Andre Ouellet
MATCHWORDS: 1-b; 2-e; 3-d; 4-c; 5-a
NEWSPICTURE: Jose Lopez Portillo
SPORTLIGHT: 1-Toronto Argonauts; 2-c; 3-Roberto Duran; 4-Fernand Marcotte, Jr.; 5-b

The FOOD FORUM
2585 Cadboro Bay
PRICES EFFECTIVE JUNE 11, 12, 13, 14
Open Daily 'til 9 P.M.
All Rights Reserved While Quantities Last.

FRESH LOCAL LAMB SALE!
LEG OF LAMB lb. 3.49
DOUBLE LOIN CHOPS lb. 3.89
SHOULDER ROAST lb. 1.89
RIB CHOPS lb. 3.39
LAMB BREAST lb. 1.09
SHOULDER CHOPS lb. 2.29
WHOLE LAMB CANADA GRADE A CUT, WRAPPED, FROZEN lb. 2.49
Prices increase per lb. due to trim, etc.

APPLE JUICE SUN RYPE BLUE 1 litre 79¢
NESCAFE INSTANT COFFEE 10 oz. 5.49
FLOUR ROBIN HOOD 10 kg 4.59
OROWHEAT BRANOLA BREAD 24 oz. 99¢
LEMON JUICE REALEMON 675 ml 99¢
FLEECY FABRIC SOFTENER 128 oz, 2.49
SHREDDIES 500 g 89¢
BLEACH SUNBRITE 128 oz. 99¢
TEA BAGS TETLEY 144's 2.99
LUNCH NAPKINS SCOTT 60's 2/89¢
BUTTERFLY CRISPS NEW SNACK 89¢
COOKED HAM FRESH EVERSWEET 6 oz. 99¢
CANADA No. 1 RUMP ROASTS lb. 2.49
FRESH LEAN GROUND BEEF lb. 1.79
SWIFT or GAINER BACON 500 g 1.29
SCHNEIDER DINNER HAM lb. 1.89

FRESH CLOVERDALE LOCAL LETTUCE ea. 39¢
YORK FROZEN ORANGE JUICE 12 oz. 69¢
CALIFORNIA FRESH BROCCOLI lb. 39¢
McCAIN SUPER FRIES 2 lbs. 89¢
CALIFORNIA SWEET PLUMS lb. 69¢
McCAIN FROZEN APPLE PIES ea. 1.19

$500 GRANT
HOMES BUILT PRIOR TO 1961

You now have $500 towards your bill for insulating your home if your home was built prior to 1961. The Canadian Home Insulation Program (Chip) offers all home owners 100% of materials up to $350 and 33% of labour up to $150. If you qualify why wait!

Phone for an In-the-Home Estimate Without Obligation

Weathergard Shop 652-4411

CORRECTION

Zellers "Dad We Love You Sale", June 12-14 on Page 12. The dimensions of 'Dads' Own Private Bar' should read '52''Wx41''Hx20''D'.

We apologize for any inconvenience this might have caused our customers.

Zellers
HILLSIDE SHOPPING CENTRE
6-11

The light beer that doesn't give up on taste.

'Specially good with almost any meal.
Less than 99 calories per bottle
makes Special Lite less filling.
Refreshing, real Canadian beer taste
makes it really food for thought.
Next time . . . . try the Special.

Labatt's
Est'd 1828
Special Lite
BEER BIÈRE
12 oz fl 341ml

SALE
LOW COST
PERSONAL
LOANS.

*15%
Interest calculated monthly

Minimum $3,500. Maximum $50,000

48 MONTHS (Example)		
Amount	Monthly Payment	Cost of loan
$5,030.41	$140.00	$1,689.59

*Rates Subject to Change

Ask for details at participating branches.

the Permanent
Canada Permanent Trust Company
Canada Permanent Mortgage Corporation

1125 DOUGLAS STREET, VICTORIA 386-1361 AND 1551 CEDAR HILL CROSS RD., VICTORIA 477-7216

Before the judge

A 20-year-old Calgary man who received an 18-month jail sentence Tuesday in Victoria provincial court asked for more because he wanted to serve his sentence in a federal penitentiary.

Albert James Gordon pleaded guilty to possession of a stolen motor home valued at $18,000.

Crown counsel Wayne Smith said Victoria city police went to the Mayfair shopping centre parking lot about 3:30 p.m. May 23 and apprehended Gordon and a companion in the motor home, which was reported stolen from Calgary 13 days earlier. The licence plates on the vehicle were also reported stolen in Calgary on May 18, Judge Lorne Pearce was told.

Gordon had a criminal record dating back to Sept. 15, 1975, which included convictions for possession of stolen property, breaking and entering, mischief, and dangerous driving.

Defence lawyer Brian MacKenzie said Gordon asked a friend to locate a motor home for a month-long holiday trip and that the friend showed up with the motor home and gave it to Gordon for a very low price.

Pearce noted that the man's record indicated "a complete disregard for other people's property," but said that at age 20, he still had a chance to straighten out.

Pearce said the appropriate sentence should be three years but decided to cut it in half.

Gordon then asked for a sentence of two years or more so that he could serve his time in a federal institution where he could receive some trade training.

Pearce obliged by extending the sentence to two years.

* * *

Drinking is not an excuse, Pearce told a 22-year-old man before sentencing him to four days in jail.

Gary Rhodes, 1734 Newton, pleaded guilty to attempted theft under $200.

Court was told Rhodes was at the Safeways at the Hillside shopping centre May 21 at about 8 p.m. when he picked up a $4.28 steak and tried to walk out of the store without paying for it. Smith said Rhodes walked past the store detective, who had seen the incident, and told him to "have a good day." The detective apprehended Rhodes a short time later.

Rhodes had previous convictions for possession of stolen property, mischief, possession of a narcotic, taking an auto without the owner's consent, and theft. He had been fined $400 for the first offence Jan. 19, 1979.

Defence lawyer Catherine Hough told the court Rhodes was drunk on each occasion and that he voluntarily entered the Detox Centre recently and was applying for the Brannan Lake program in Nanaimo.

Pearce also placed Rhodes on a year's probation and ordered him to take the Brannan Lake program for a minimum of three months.

* * *

A 17-year-old was given a 14-day jail term after pleading guilty to driving while under suspension.

Smith told the court Craig Mark Donaldson, 2891 Craigowan, was spotted going through a radar trap on Foul Bay Road but by the time Oak Bay police stopped him, a driver switch had been made.

Donaldson had been suspended by the Motor Vehicle Branch on April 15 after a conviction for failing to remain at the scene of an accident and also had a previous conviction for criminal negligence in the operation of a motor vehicle.

* * *

Given a 14-day intermittent jail sentence was 20-year-old William Thomas Copland of Courtenay.

Copland pleaded guilty to having care and control of a vehicle while impaired May 22 and was handed the jail term by Judge Blake Allan.

Crown counsel Richard Law said Copland was convicted of the same offence Aug. 28, 1979, in Courtenay, when he was fined $550.

* * *

Fined for drinking-driving offences were Richard Alexander Alford, 25, of CFB Esquimalt, $600; Dwayne David Harold Ferguson, 21, of 1111 Hillside, $500; Randy Smith, 19, of Highland Road, $450; and Diane Lynn Minten, 33, of 1318 Walnut, $100.

In addition, Smith was fined $250 for driving without valid insurance, $50 for driving without a valid licence, and was given a suspended sentence, one year's probation, and 50 hours of community service work for failing to remain at the scene of an accident.

Time will tell

VANCOUVER (CP) — The Supreme Court of Canada is expected to hear arguments today in Ottawa about whether there are 13 or 15 minutes between 3 a.m. and 3:15 a.m.

The case involves an appeal by the British Columbia attorney-general of the acquittal of Vancouver bank clerk Dale Perry who on March 12, 1977, was tested twice with a breathalyzer.

Arthur Vertlieb, lawyer for Ms. Perry, successfully argued in provincial court that there only are 13 clear minutes between 3 a.m. and 3:15 a.m. The tests, taken at those times, showed alcohol levels of 140 and 150 milligrams of alcohol per 100 millilitres of blood respectively, far above the 80 milligrams maximum allowed by law. He said the Criminal Code states there have to be at least 15 clear minutes between tests.

RED ROBIN FOODS
june Food values!
WE RESERVE THE RIGHT TO LIMIT QUANTITIES
PRICES EFFECTIVE JUNE 11 to 14
SIRLOIN 3 39 lb. STEAK
PORTERHOUSE 3 19 lb. STEAK
T-BONE 2 99 lb. STEAK
DINNER HAMS ½'s 1 89 lb.
GROUND BEEF Regular ... 1 19 lb.
BULK WIENERS Regular ... 89¢ lb.
PURINA CAT CHOW Dairy Dinner 1 kg ...... 99¢
DELSEY BATHROOM TISSUE 4 rolls 2-ply 1 09
PURINA DOG CHOW 16 kg 9 97
STARKIST WHITE SOLID TUNA In Spring Water 1 57
M.J.B. COFFEE Reg. or Drip .... 3 09 lb.
COTTAGE CHEESE Island Farms 500 g .... 95¢
IRISH SPRING 4 bars 1 67
BRENTWOOD PEARS 14 oz. .. 57¢
BRENTWOOD PEACHES 14 oz. .... 57¢
EARLY BIRD SPECIAL! THURSDAY AND FRIDAY ONLY Limit of 5
EXTRA LARGE EGGS GR. A 99¢ doz.
MINUTE MAID ORANGE JUICE 12 oz. ..... 89¢
SWANSON TV DINNERS Beef Chicken ... 1 19
ISLAND FARMS ICE CREAM 2 litre plastic tub 1 99
FRESH CRISP BROCCOLI lb. .... 49¢
GRANNY SMITH APPLES lb. .... 57¢
Size 72s PEACHES lb. .... 69¢
2155 SOOKE RD., COLWOOD, 8 A.M.-12 P.M. DAILY
478-6233, 478-6544
7855 EAST SAANICH, SAANICHTON, 9 A.M.-9 P.M. DAILY
652-4712, 652-4921

PRE-INVENTORY CLEARANCE SALE
ALL SUBJECT TO PRIOR SALE
Special Savings now on all 8 exciting floors as we mark down prices in order to clear stock before taking stock. Save on all your home furnishing needs. Free delivery — trade-ins welcome — 3 payment no-interest plan — don't miss this sale.
STARTS THURSDAY 9 A.M.
FURNITURE
3 pce. bedroom suite in teak finish contemporary styling. Triple dresser with mirror, 5 drawer chest and 54/60" panel headboard. Reg. 733.00 .... Now 669 00
Matching night tables Reg. 95.00 .... Now 85 00
THERE ARE DOZENS OF OTHER BEDROOM PIECES ON THE TOP FLOOR WITH THEIR PRICES SLASHED!
Contemporary styled swivel rockers by Berkline in beige or brown. Reg. 215.00 .... Now 125 00
Contemporary styled highback swivel rocker in tweed upholstery. Reg. 159.00 .... Now only 119 00
2 only Occasional chairs Italian styling wooden wicker sides and arms. Light gold upholstery. Reg. 139.00 Now only 99 00
5 piece dinette suite in antique maple finish by Baronet round dining table 42" in diameter extending to 64" plus 4 mates chairs. Reg. 579.00 .... Now only 475 00
7 piece contemporary dining room suite in autumn hew by Electrohome. Buffet, hutch with shelf lighting, dining tables 38"x38" extends to 58" plus 4 side chairs with arms, upholstered seat and back. Reg. 2773.00 .... Now 2397 00
Save 300.00 — Extra special on 5 pce. dinette suite in maple Dinette table 42"x42" extending to 60" plus four sturdy captain's chairs with slight factory flaws. Reg. 860.00 .... Now only 465 00
1 only Queen size cannonball bed with 80" rails in brandy pine. Reg. 315.00 .... Now 199 00
6 only 2 drawer night tables in brandy pine. Reg. 209.00 .... Now only 129 00
3 pce. Colonial style bedroom suite by Kroehler in heritage pine. Triple dresser with mirror, 5 drawer chest and 4'6"-6'0" headboard. Reg. 1463.00 .... Now only 1249 00
Matching night table Reg. 225.00 .... Now only 199 00
Traditional styled 3 pce. bedroom suite by Kroehler crafted in spiced oak. Triple dresser with wing mirror chest on chest. Headboard for double or queen size bed. Reg. 1579.00 .... Now only 1355 00
Matching night table Reg. 219.00 .... Now only 199 00
Super special on 4 only Colonial style headboards crafted in brandy pine. Reg. 215.00 .... Now only 125 00
8 only Traditional styled headboards. Reg. 29.00 .... Now only 19 00
3 pce. bedroom suite in traditional styling with ramada oak finish. Double dresser, 4 drawer chest 54"x60" panel headboard. Reg. 503.00 .... Now only 449 00
Matching night table. Reg. 89.00 .... Now only 79 00
ALL OUR COLONIAL PINE DINING ROOM FURNITURE ON SALE WITH HEFTY REDUCTIONS. PLENTY TO CHOOSE FROM. MIX AND MATCH!
Large 9 pce traditional dining room suite in spiced oak. Buffet and hutch with shelf, light oval dining room table 40"x60" extending with 2 leaves to 84". Four side chairs and two arm chairs with upholstered seats and cane backs. Reg. 3207.00 .... Now only 2781 00
2 only branded pine colonial style corner cabinets. Reg. 729.00 .... Now only 429 00
6 pce. apartment size dining room suite china-cabinet with 3 drawers, and glass doors, dining table 40"x60" extending to 78" plus four sidechairs. Reg. 738.00 ... Now only 620 00
NUMEROUS OTHER DINING ROOM SUITES WITH SIMILAR SAVINGS.
Traditional styled loveseats by Citation House in blue, champagne copper nylon velvets. Reg. 639.00 .... Now only 499 00
Loveseats by Sklar nylon cover colonial styling. Reg. 559.00 .... Now only 399 00
LARGE SELECTION OF LOVESEATS BY KROEHLER WIDE VARIETY OF STYLES AND COLORS. VALUES UP TO .... 749 00 FOR 469 00 EACH
LOOK OUT IN THE COLONIAL SHOP MAPLE FURNITURE FROM KROEHLER and ROXTON NOW ON SALE!
Traditional sofa and chair by Citation House in rust or brown. Reg. 755.00 .... Now 599 00
Loose cushion sofa and chair upholstered in 100% quilted cotton. Reg. 1039.00 .... Now 799 00
Contemporary styled sofa and chair by Sklar, plain cord upholstery. Reg. 899.00 .... Now 649 00
Contemporary sofa and chair by Sklar, slate upholstery. Reg. 1085.00 .... Now 699 00
DOZENS AND DOZEN OF CHESTERFIELDS HAVE SALE TAGS. WE HAVE REALLY GONE TO TOWN WITH THE RED PENCIL!!!
150 OCCASIONAL TABLES HAVE TO BE CLEARED OUT. ALL STYLES, SHAPES AND FINISHES.
SPECIAL LOW, SALE PRICES ON ALL 8 FLOORS
TEAK FURNITURE CLEARANCE
TEAK BEDROOM FURNITURE
SAVE BIG DOLLARS ON TEAK BEDROOM FURNITURE
Teak double bed with slats. Was 349.00 .... Now 289 00
Teak night table with 2 drawers Was 115.00 .... Now 99 00
Rosewood 5 pce. bedroom suite, triple dresser with mirror, man's chest, queen size bed with slats plus 2 night tables. Reg. 2063.00 .... Now 1369 00
Teak daybed with mattress. Reg. 209.00 .... Now 149 00
Armoire Campaign style mahogany finish. Reg. 495.00 .... Now 295 00
Teak triple dresser from Denmark Reg. 809.00 .... Now 599 00
Teak night table from Denmark. Reg. 215.00 .... Now 159 00
Teak Vanity from Denmark Reg. 259.00 .... Now 199 00
Teak Vanity stool from Denmark. Reg. 135.00 .... Now 99 00
Teak headboard 60" from Denmark. Reg. 105.00 .... Now 75 00
Teak 3 pce bedroom suite triple dresser with mirror 5 drawer chest and panel headboard. Reg. 795.00 .... Now 599 00
Highback chair and ottoman contemporary styling upholstered in brown, brandy and beige cord. Reg. 425.00 .... Now 225 00
Highback contemporary chair in genuine patchwork leather. Reg. 675.00 .... Now 599 00
Lowback contemporlry chair upholstered in Khaki Reg. 235.00 .... Now 129 00
Lowback occasional chairs from Denmark. Solid Teak frame, beige wool upholstery. Reg. 525.00 .... Now 425 00
Settee/sleeper from Komfort Denmark, solid teak frame beige upholstery. Reg. 649.00 .... Now 575 00
MANY OTHER CHAIRS ARE NOW ON SALE IN THE IMPORT SHOP TEAK DINING ROOM FURNITURE WITH CLEARANCE PRICES.
Teak Corner Cabinet Reg. 659.00 .... Now 549 00
Danish Teak dining room table 33"x51" extending to 81". Reg. 409.00 .... Now 299 00
Oval Teak dining room table 39"x59" extending to 101". Reg. 425.00 Now 375 00
Highback teak side chair upholstered seat and back. Reg. 175.00 .... Now 155 00
Highback teak side chair with arms upholstered seat and back. Reg. 225.00 .... Now 199 00
High ladder back side chairs in teak with black leatherette seat. Reg. 139.00 .... Now 99 00
Teak dinette table 36"x36". Reg. 215.00 .... Now 150 00
Square teak dining table on pedestal base. Reg. 909.00 .... Now 599 00
Solid teak dining room table on trestle base. Reg. 685.00 .... Now 499 00
Teak side chair with arms, upholstered seat and back. Reg. 155.00 .... Now 99 00
Chrome and leatherette campaign chairs. Reg. 69.00 .... Now 49 00
Chrome and glass dinette table 36"x36". Reg. 235.00 .... Now 159 00
Teak buffet, approximately 48". Reg. 385.00 .... Now 299 00
Round teak dining room table, 55" in diameter, extends to 69". Reg. 509.00 .... Now 369 00
71" teak buffet. Reg. 289.00 .... Now 139 00 as is
Teak 72" hutch. Reg. 395.00 .... Now 225 00
Rectangular teak dining room table 40"x65" extending to 105". Reg. 615.00 .... Now 449 00
Round dining table 48" in diameter, extending to 68". Reg. 349.00 . Now 249 00
THIS IS ONLY PART OF THE SELECTION OF DINING ROOM SUITES WITH THEIR PRICES CUT
Teak teacart from Denmark. Reg. 255.00 .... Now 199 00
Teak camphor chests. Reg. 189.00 .... Now 119 00
Teak roll top desk with cabinet. Reg. 905.00 .... Now 799 0
Teak double pedestal desk 54"x17". Reg. 289.00 .... Now 219 00
Teak single pedestal desk. Reg. 199.00 .... Now 159 00
Teak coffee table with slatted magazine shelf, 60" long. Reg. 269.00 .... Now 239 00
Teak end table to match above. Reg. 185.00 .... Now 159 00
Solid teak coffee table. Reg. 439.00 .... Now 239 00
3-pce. teak nest of tables. Reg. 305.00 .... Now 199 00
Chrome and smoked glass end tables. Reg. 169.00 .... Now 99 00
Teak coffee tables from Anholt, Denmark. Reg. 469.00 .... Now 269 00
DOZENS OF OTHER OCCASIONAL TABLES ON SALE! HUGE SELECTION OF TEAK STEREO CABINETS WITH CLEARANCE PRICES
MANY MANY UNADVERTISED SPECIAL SALE PRICES
DRAPERY CLEARANCE
Assorted ready to hang drapes .... 1/3 to 1/2 OFF
A wide range of fabrics, patterns and colors made up in ready to hang pinch pleated draperies. If you are looking for a real "buy" in drapes better look these over. Sizes range from single width to 150" coverage x 84" long...... To clear 9 98 to 106 65 pr.
Jacquard Tone on tone bedspreads. Exceptional value in polyester filled quilted bedspreads in popular throw style to grace your bedroom. Excellent range of lovely colours. Single and double bed sizes. Reg. 79.95 to 99.95 To Clear 49 98 ea.
Indian Cotton floor cushions
King size plumply filled floor cushions are decoratively fringed all round. Attractive assorted weaves. Size 27"x27". Reg. 24.95 each .... Special 17 98 ea.
Antique satin bolt ends
2½ to 5 yd. lengths. Priced to clear is this large group of first quality satins. Think of the scores of uses for this multi-purpose fabric. Assorted colors. Reg. to 10.95 yd. .... Extra Special 1 79 yd.
Assorted Fabrics
Special group of assorted fabrics. Limited quantities of many fine fabrics in this group. Be sure to get your share of these rare bargains. TO CLEAR .... 1 49 yd.
⅓ off assorted comforter ensembles
Save handsomely on this large group of comforter ensembles. Various pretty pattern and colors to choose from. Single, double and queen sizes. Reg. 75.00 to 119.95 each .... TO CLEAR 50 00 to 79 98 ea.
Assorted ready-made shortie drapes
Well made unlined drapes are ready to hang and come in a variety of fabrics and colorings. Lenghts are 51"-54". To cover6'0"-75" wide .... 13 98 pr.
To cover 8'0"-100" wide .... 16 98 pr.
APPLIANCE CLEARANCE
Moffat manual clean range. Deluxe elements, two 8", two 6", black glass door One only, white 399 00
Moffat deluxe range. Manual oven, two 8", two 6" deluxe elements — rotisserie black glass door — digital clock. One only 449 00
Inglis Royal self clean range. Gleaming brushed chrome cook top, deluxe elements. True simmer burner, digital clock, black front. One only 799 00
Moffat auto washer, 2 speed, 3 cycles. White only. Heavy duty 459 00
Moffat auto dryer, 3 heat selections. Heavy duty. Matches above washer 289 00
Inglis sterling built-in dishwasher. Color panel kit included, 5 push button with sanitizer cycle and energy saver 449 00
17 cu. ft. Inglis refrigerator-porcelain crispers and meat keeper. 10 position shelves, 155 lb. freezer compartment. A frost-free beauty. One white only 629 0
MANY OTHER SPECIALS TOO NUMEROUS TO MENTION. SHOP AT STANDARD AND SAVE.
SPECIAL SALE PRICES ON FLOOR COVERINGS
Jordans
On our 5th floor
STANDARD SF FURNITURE
737 YATES ST.
Downtown 382-5111
6-11

TOWN & COUNTRY *SIDEWALK* Shopping Centre

*20 Stores & services for your convenience . . .
and plenty of free parking.
Located at Saanich between
Douglas and Blanshard*

Carlton's Cleaners

**8 lbs. of
DRY CLEANING
8^{00}**

Excluding down jackets and vests and sleeping bags. Professional Dry Cleaning and Laundromat Services.

(Senior Citizens 10% Discount)
**OPEN SEVEN DAYS A WEEK
PHONE 385-4841**
Rug Doctor Available for Rent

Sea Shore Pet Shop

- AQUARIUM TROPICAL FISH
- DOG AND CAT SUPPLIES
- BIRDS
- SMALL ANIMALS
- AQUARIUM EQUIPMENT

**"THE STORE WITH A LITTLE EXTRA"
PHONE 383-9313**

Open 10-9, Sat. 10-8,
Sunday Closed

BOWL!

*Town & Country 5-Pin
Bowling Lanes*

- Youth
- Golden Age
- Ladies
- Mixed
- *REGISTER FOR FUN STARTING IN SEPTEMBER*

CALL 388-4013

CUCKOO CLOCK

TOWN and COUNTRY SHOPPING CENTRE

*WHERE THE ELITE
MEET TO EAT*
**OPEN 7 DAYS A WEEK
8:30 a.m. to 11:00 p.m.**

Super Dad

T-SHIRTS

**7^{49} EACH
AND UP WITH TRANSFER**

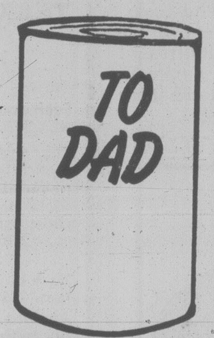

**WE'LL 'CAN' YOUR T-SHIRT
FOR ONLY 2^{69} INCLUDING
A FATHER'S DAY LABEL . . . A
SUPER WAY TO GIFT WRAP!
WHILE YOU WAIT.**

Tiger Shop

TOWN & COUNTRY SHOPPING CENTRE

Hauser's

**FINE FOOD EMPORIUM
TELEPHONE 384-1716**
The store with the quality you can taste.
**SIDEWALK SALE
JUNE 12, 13, 14**

- **OUR DELICIOUS BRATWURST**

FROM THE BARBEQUE
11:00-4:30 p.m.
1^{50}

PLUS MANY MORE
INDOOR SPECIALS!

Reitmans

SUMMER SALE

20% *OFF THIS SEASON'S NEWEST SPORTSWEAR!*

Get your wardrobe on the right track with pants, T-shirts, skirts, blouses and so much more . . . in all the latest styles and colours . . . all 20% off!

TOWN AND COUNTRY ONLY

SALE ENDS SAT., JUNE 14

Agnew-Surpass

WHERE PEOPLE ARE IMPORTANT **383-8212**

WOMEN'S BEACH SANDAL	**Reg. 8.98 5^{99} pr.**	**MEN'S MESH SHOES**	**Reg. 12.98 9^{99} pr.**

FREE INSURANCE QUOTES

CALL 382-7276

On your:
- Boat
- Trailer
- R.V.
- Earthquake
- Travel
- Vacation
- Home
- Business

"Ask us about our DISCOUNT for Senior Citizens"

TOWN & COUNTRY REALTY LTD. INSURANCE DEPT.

SALE &

19th BIRTHDAY CELEBRATION

FOR THREE EXCITING DAYS OUR SIDEWALKS ARE FULL OF SPECTACULAR BARGAINS — OUR THANKS TO YOU FOR ALL THE WONDERFUL YEARS!

THURSDAY, FRIDAY and SATURDAY

JUNE
12, 13, 14

AT

TOWN & COUNTRY

SCORPION MEN'S WEAR

SIDEWALK SALE 386-1931

1000 PAIRS OF CASUAL AND DRESS SLACKS
Sizes 28-46.
Reg. 29.95-35.00
SALE 19^{99}

ALL LEVIS and G.W.G. CORDS
Sizes 28-38.
Reg. 24.95-26.95
SALE 19^{99}

ASSORTED SHIRTS and SWEATERS
PRICED TO CLEAR 50%-75% OFF

ALL LEATHER JACKETS
NOW 25% OFF

PIZZA PIEMAN

PIEMAN'S COMBO PIZZA

8^{95}

LARGE 16" SIZE
(12 SLICES)
7 LUSCIOUS TOPPINGS

Mushrooms, Salami, Pepperoni, Bacon, Green Peppers, Black Olives and Onions.

AVAILABLE AT TOWN & COUNTRY
THURS., FRI., SAT.
(Available at other locations — James Bay, Oak Bay, Esquimalt, Colwood — Fri., Sat. only)

SIDEWALK SALE
FRI., SAT. NOON — 3 p.m.
PIZZA 50¢ SLICE
Small soft drink 20¢ ea.

SHOPPERS DRUG MART

TOWN and COUNTRY STORE ONLY
TELEPHONE 385-3496

CIGARETTES CANADIAN BRANDS LIMIT 2 PER CUSTOMER .... 7^{99}

COOKIES "COLONIAL" .... 99¢

INSTANT CHARCOAL 4 single fire bags.......... 2^{49}

PEARS SOAP 75 g .... 2/1^{47}

CUTEX POLISH REMOVER 3-oz. ... 69¢

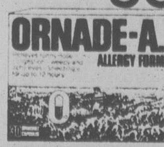

ORNADE AF 30's allergy formula 3^{99}

GOLDEN COMB COIFFURES

TELEPHONE 382-6611

Jerome Asti

JHIRMACK HAIR PRODUCT SPECIALS
ALL HALF PRICE!

SIDEWALK SPECIALS!

Jus·Rite PHOTOS

TOWN and COUNTRY STORE ONLY
PHONE 383-4621 QUANTITIES LIMITED

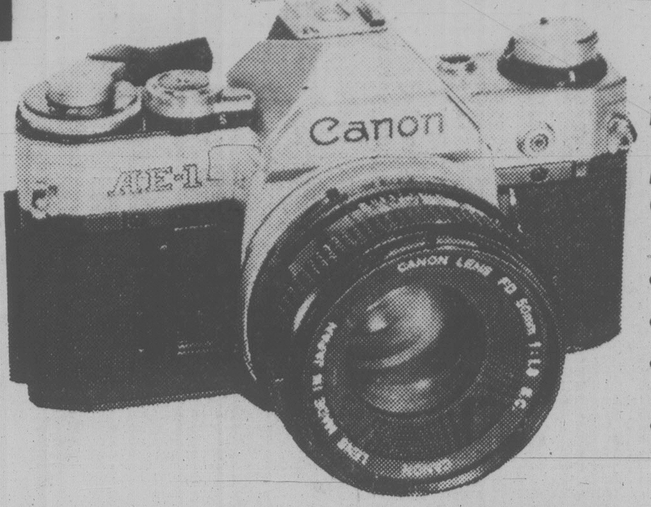

IF YOU WANT TO LOSE YOUR AMATEUR STANDING IN PHOTOGRAPHY, THE CANON AE-1 IS THE WAY TO GO!

- Fully electronic automatic exposure single-lens reflex camera.
- Handsome, lightweight, compact and easy to use.
- Accepts many Canon interchangeable lenses and accessories.
- Unbeatable performance at an unbeatable price.

CANON AE-1 W/FD 50 mm f1.8 LENS AND CASE— Reg. 399.88 SPECIAL 329^{88}

Canon LENS	Canon SPEEDLITE	Canon AT-1 SLR CAMERA	Canon LENS
28 mm f2.8 with case.	155A ELECTRONIC FLASH	w/FD 50 mm f1.8 lens and case.	135 mm f3/5 with case.
SPECIAL	SPECIAL	SPECIAL	SPECIAL
Reg. 230.88	Reg. 110.00	Reg. 299.00	Reg. 189.00
154^{88}	84^{88}	279^{88}	134^{88}

JUS-RITE PHOTOS LIFETIME GUARANTEE—ONLY 10.00 MORE

OLYMPUS

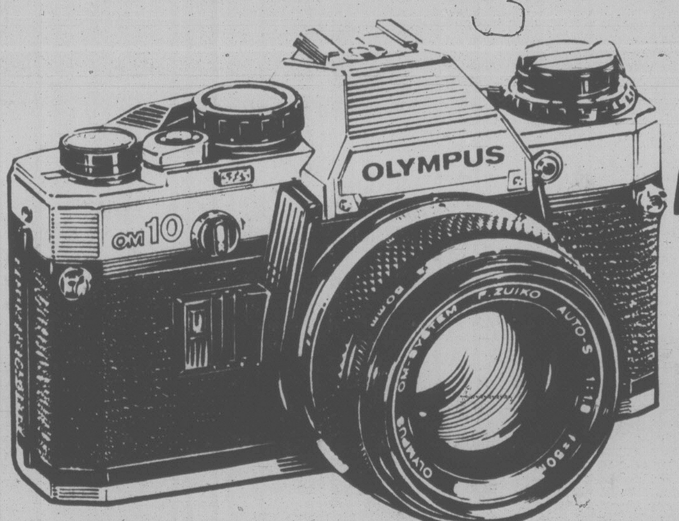

THE NEW 35 mm FULLY AUTO. SLR

SO LITTLE MONEY HAS NEVER BOUGHT SO MUCH

Backed by a full two-year warranty (lifetime guarantee only 10.00 more)

OM 10

WITH 50 mm f1.8 LENS AND CASE.
PLUS MANUAL ADAPTER INCLUDED.
Reg. 369.88 SPECIAL 314^{88}

OLYMPUS ZUIKO	OLYMPUS OM-IN	OLYMPUS T-20	OLYMPUS ZUIKO
28 mm f3.5 LENS WITH CASE	SLR CAMERA With 50 mm f1.8 lens and case.	ELECTRONIC FLASH For OM-10/OM-1N	200 mm f4 LENS WITH CASE
Reg. 259.95	Reg. 389.88	Reg. 125.00	Reg. 249.98
SPECIAL	SPECIAL	SPECIAL	SPECIAL
159^{88}	334^{88}	98^{88}	189^{88}

JUS-RITE PHOTOS LIFETIME GUARANTEE — ONLY 10.00 MORE

SALE ONLY AT TOWN and COUNTRY LOCATION
PHONE 383-4621
QUANTITIES LIMITED

Jus·Rite PHOTOS

6-11

TORONTO STOCK EXCHANGE TRADING

Toronto Stock Exchange-June 11

Quotations in cents unless marked $. z—Odd lot, xd—Ex-dividend, xr—Ex-rights, xw—Ex-warrants. Net change is from previous board-lot closing sale.

Stock	Sales A and B	High	Low	1:40 p.m.	Net Ch'ge
Abti Prce	5346	$19⅜	19⅛	19⅛	− ¼
Abitbi 10	100	$51	51	51	
Acklands	560	$14	14	14	
Acklnd 2p	200	$13	13	13	− 1
Adanac M	1200	420	405	410	−10
Afton Min	200	$28	28	28	− ½
Agnico E	10645	$14	13⅛	14	+ ¼
Agra Ind A	500	490	490	490	−10
Akaitcho	800	160	160	160	
Albany	9800	245	245	245	
Alt Energy	7901	$18½	18	18⅜	+ ⅛
Alta Gas A	36231	$30⅜	30	30⅛	
Alta G 9.76	520	$26⅞	26¾	26⅞	
Alta G 6⅜	500	$42	41¾	41¾	

Stock	Sales	High	Low	1:40 p.m.	Net Ch'ge
Reichhold	965	$12½	12⅜	12½	− ⅛
Reitman	26700	$14	14	14	− ¼
Reitman A	45050	$16¼	16¼	16¼	
Res Servic	7360	$11¾	11½	11¾	+ ¼

Stock	Sales	High	Low	1:40 p.m.	Net Ch'ge
Westfield	1900	410	400	405	
Westmill	3000	90	85	90	
Weston	200	$25	25	25	− ⅛
Whonok A	800	$10	10	10	
Wilanour	5100	$6	5	6	+ ¾
Wilco	2500	77	75	75	− 5
Willroy	7184	$7¾	7½	7¾	+ ¼
Win-Eld	9000	65	60	60	
Windfall	9500	179	175	175	
Woodreef	13300	65	65	65	+ 2
Woodwd A	200	$26½	26½	26½	+ ¼
Wr Harg	z33	390	390	390	
Yk Bear	107	$10½	10½	10½	− ⅛
Zell A	137300	$11¼	11	11¼	+ ¼
Trust Units					
BBC R un	200	$15½	15¼	15½	
BM-Rt un	650	$10⅛	10⅛	10⅛	
C Perm un	500	$7½	7½	7½	− ⅛
C Realty u	30338	$5¼	5	5⅛	
TD Realty	607	$24½	24½	24½	− ⅛

—VANCOUVER—

Complete tabulation of Tuesday transactions. Quotations in cents unless marked $. Net change is from previous close of same lot type.

Stock	Sales	High	Low	Close	Net Ch'ge
Resource and Development					
Aaron	3725	415	410	415	+5
Action	7300	188	170	188	+18
Agassiz	1700	175	170	170	—5
Aleta	11200	105	105	105	
Am Flrit	12852	540	520	525	
Am Pyd	10700	360	325	350	+20
Amflo	6900	400	380	380	+5
Anchor	7180	520	495	500	— 20
Andex	34100	100	87	89	—11
Anglo Bo	8400	380	365	380	—10
Arcdia	3000	50	50	50	—2
Argo	4460	810	800	800	— 50
Argyll	400	330	330	330	—5
Arizona	1000	675	675	675	— 10
Ascot	27900	525	475	490	— 47
Avino	4200	255	225	225	—26
Azure	4500	99	90	90	+5
Banner	8300	410	400	405	—5
Barrier	14500	118	105	105	—5
Bath N	4100	180	175	175	—5
Blmorl	9375	$20	18	18	—2
Benson	15000	40	38	38	—3
Belina	38990	200	170	200	+30

Vancouver 10:15

By The Canadian Press

Following are 10:15 a.m. PST prices on a selected list of stocks provided by the Vancouver Stock Exchange. Net change is from previous day's close.

Stock	Sales	High	Low	10:15	Ch'ge
Resource and Development					
DPP	52400	170	160	166	+11
Itl Brmc	40550	162	155	156	−5
Uwr w	26400	80	79	79	+1
Nuspar	23000	45	43	43	−1
Tko w a	22000	13	13	13	+1
U Mcfie	20750	300	285	291	+2
Rhodes	20500	275	262	262	−8
Ibr w	17500	45	43	43	+1
Golex	16300	110	103	105	−5
Chariot	15290	320	300	320	+20
INDUSTRIALS					
BCRIC	11785	610	605	605	− 5
Ardiem	1000	21	21	21	−1
H Roach	1000	270	270	270	
Renn In	1000	140	140	140	
Cdn Jvln	830	130	125	130	+5
N Gestlt	300	200	200	200	

Foreign exchange

MONTREAL (CP) — Wednesday's foreign exchange nominal selling rates at 11 a.m. EDT supplied by the Bank of Montreal:

The rates are called nominal because they fluctuate during the day and vary at each bank. x-Fixed monthly rate.

Australian dollar 1.3300; Austria schilling .0922; Bahamas dollar 1.1550; Barbados dollar .5850; Belgium cnv franc .040700; Bermuda dollar 1.1550; Brazil cruzeiro .0654; xBulgaria lev 1.3939; China renminbi .8000; xColombia peso .0231; xCzechoslovakia crown .2350; Denmark krone .2115; East Caribbean dollar .4370; France franc .2815; Germany mark .6550; Greece drachma .0270; Hong Kong dollar .2350; xHungarian forint .0368; India rupee .1510; Irish pound 2.4400; Italy lira .001385; Jamaica dollar .6500; Japan yen .005340; Kuwait dinar 4.3110; Mexico peso .0510; Netherland guilder .5960; N.Z. dollar 1.1450; Norway krone .2390; xPoland zloty .0389; Portugal escudo .0240; xRomania leu .2572; Saudi Arabia riyal .3460; Singapore dollar .5450; South African rand 1.4850; Spain peseta .01650; Sweden krona .2800; Switzerland franc .7115; Trin-Tob dollar .4935; U.K. pound 2.6792; U.S. dollar 1.1484; xU.S.S.R. ruble 1.8149; Venezuela bolivar .2782

Quotations in Canadian funds.

Cattle

CALGARY (CP) — Receipts to 11 a.m. today at the Calgary public stockyards totalled 1,000 cattle and calves, consisted of a normal supply of all classes of slaughter cattle.

Trade was dull on slaughter steers and heifers and only moderate on slaughter cows. A1-2 steers traded 50 cents lower to a narrow local demand. A1-2 heifers traded steady to slightly strong on top quality kinds. Slaughter cows traded 50 cents to $1 higher while good bulls traded steady.

A1-2 steers over 1,000 lbs. $70-$71.50. A1-2 heifers over 850 lbs. 55-67. D1-2 cows 45-47; D3-5 40-45. Good bulls 57-61.

Too few feeder cattle in any one class sold early to quote aquecuate trends.

$ EXCHANGE

IN VICTORIA today purchase of U.S. funds in terms of Canadian dollars is 1.1440 for cash, 1.1445 for cheques and 1.1040 for coins. Selling rates are 1.1560 for cash and 1.1545 for cheques.

IN MONTREAL, the U.S. dollar in terms of Canadian funds at noon was down 1/20 at $1.1476. Pound sterling was up 23/50 at $2.6791.

IN NEW YORK, the Canadian dollar was up 1/25 at $0.8714 and pound sterling was up 1/2 at $2.3345.

Gold

LONDON (AP) — Closing gold prices Wednesday, in U.S. dollars a troy ounce.

London, 601.50; Paris, 598.56; Frankfurt, 597.04; Zurich, 603.50; Hong Kong, 579.50

Offshore oil jobs sought

EDMONTON (CP) — Dillingham Corp. Canada Ltd. and Norwegian Contractors of Oslo have signed a memorandum of intent with Lundrigans Ltd. of Corner Brook, Nfld., to promote and tender jointly for design and construction of concrete structures for Newfoundland's offshore oil industry.

The memorandum is aimed at eventual signing of a formal agreement, R. J. Meyers, president of Dilligham, said in a prepared statement.

He said the new organization will conform with Newfoundland offshore oil and gas regulations giving preference to companies in which 51 per cent or more of shares are owned and controlled by Newfoundlanders.

Lundrigans will provide resources and management staff. The Newfoundland company can do work in civil construction and, through its Comstock subsidiary, in heavy electrical and mechanical construction.

Ram expanding

YORKTON, Sask. (CP) — Ram Industries Ltd., a privately-owned manufacturer of hydraulic cylinders, is expanding for the third time in its seven-year history. J. A. Gedcke, Ram vice-president, said the $640,000 expansion will provide room to make precision products demanded by the agriculture industry.

today's markets

Toronto

The Toronto stock market was sharply higher in active mid-afternoon trading today.

Among industrials, Imperial Oil A rose 1⅞ to $43, Texaco Canada 1¼ to $83½, Westburne International 1⅛ to $31½, Shell Canada 1⅛ to $33½ and Seagram Co. 1 to $65.

Guaranty Trust fell 1 to $8, Standard Broadcasting ½ to $12, Pembina Pipe Line ½ to $12⅛, Falconbridge Nickel ½ to $105¾ and Harlequin Enterprises ⅛ to $20¼.

McIntyre Mines gained 3 to $85, Wilanour Resources 1¼ to $6½ and Campbell Red Lake 1 to $47. Sigma Mines lost ¾ to $31 and Campbell Chibougamau Mines A ⅜ to $13⅝.

Total Petroleum North America was up 1⅜ to $28¼, Francana Oil and Gas 1⅛ to $18⅜ and Peyto Oils 1 to $25. Ranger Oil Canada fell ¼ to $32¾ and Petro-Sun five cents to $3.75.

Vancouver

Prices were mixed in heavy trading today on the Vancouver Stock Exchange. Volume at 11 a.m. PDT was 2,195,568 shares.

Of the stocks that traded, 123 advanced, 145 declined and 176 were unchanged.

B.C. Resources Investment Corp. led trading in the industrials and dropped .05 to $6.05 on 23,240 shares. Renn Industries was steady at $1.40 on 2,000 shares, Hal Roach Studios was unchanged at $2.70 on 1,400 and Potter Distillers A gained .05 to $1.35 on 1,400. Ardiem Industrial Corp. declined .01 to .21 and Taro Industries was steady at $4.75.

Diepdaume Mines gained .10 to $1.65 on 94,500 shares to lead resource issues. International Brenmac Development dropped .03 to $1.58 on 52,270 shares, International Brenmac warrants dropped .02 to .40 on 39,500 and Nuspar Resources was steady at .44 on 36,500. Rhodes Resources declined .02 to $2.68 and Taseko Mines warrants A were unchanged at .12.

Poseidon Explorations led traders on the curb exchange and gained .16 to $1.85 on 66,800 shares. Spectrum warrants gained .03 to .16 on 35,000 shares, Spectrum Industrial Resources was steady at .65 on 23,500 and Nugold Enterprises advanced .04 to .65 on 21,500. Sanilogical Industries was down .03 to .68 and Himac Resources rose .10 to $1.70.

New York

The stock market pushed ahead today, with oil issues setting the pace for the second straight session.

Members of the Organization of Petroleum Exporting Countries were reported to have come up with a new floor price of $32 (U.S.) a barrel.

But no deadline was set for adopting that price, and some nations now charging less indicated they wouldn't immediately go to that level.

However, some others posted increases of $2 a barrel. The result was considerable confusion, but a general belief that higher oil prices were in store on balance.

As a result, oil stocks, which led the market's advance on Tuesday, showed further strength. Mobil rose 1¾ to $78½, Phillips Petroleum 1¾ to $51, Exxon ¾ to $68½, Standard Oil of Indiana ⅞ to $58⅞, and Gulf Oil ¼ to $43⅝.

Squibb lost ⅛ to $32⅛. On Tuesday the company projected a substantial drop in second-quarter profits.

London

The London stock market was mixed near the close of quiet trading today.

The *Financial Times* index was up 4.4 at 444.7.

Industrials and banks advanced while golds and oils were mixed.

Canadian stocks were also mixed.

Earnings

Amcan Industries Corp., six months ended April 30: 1980, $151,510; five cents a share; 1979, $232,326, 26 cents.

Canadian Reserve Oil and Gas Ltd., three months ended March 31: 1980, $2,134,000, 22 cents a share; 1979, $1,629,000, 17 cents on fewer shares.

Claiborne Industries Ltd., six months ended March 31: 1980, $150,207, 12 cents a share; 1979, $56,101, four cents.

Consolidated Morrison Explorations Ltd., year ended Dec. 31: 1979, $124,413, three cents a share; 1978, $667,272, loss no share figues.

Cassidy Group, three months ended March 31: 1980, $37,800, four cents a share; 1979, $11,000, loss.

Colonial Oil and Gas Ltd., 12 months ended Dec. 31: 1979, $768,634, 13.4 cents a share; 1978, $294,968, 8.9 cents.

Daon Development Corp., six months ended April 30: 1980, $18,440,000, 46 cents a share; 1979, $18,376,000, 47 cents.

Elks Stores Ltd., year ended Jan. 26: 1980, $1,264,000, loss, $1.70 a share; 1979, $66,000, nine cents.

Goldale Investments Ltd., three months ended March 31: 1980, $139,144, four cents a share; 1979, $235,311, 11 cents.

Ulster Petroluems Ltd., year ended Dec. 31: 1979, $27,000, no share figure; 1978, $122,000, two cents.

MATTHEWS AGENCIES
SHELVING
STORE FIXTURES
388-4123

FOR SALE
— USED —
ACRYLIC CHAIRMATS
DESKS — ALL SIZES
CHAIRS — ALL TYPES
FILE CABINETS
(LEGAL & LETTER)
ROOM DIVIDERS
BOOKCASES
TABLES
PLUS MANY MORE ITEMS
RYAN'S
2105 DOUGLAS ST.
MONDAY THROUGH SATURDAY

auctions · appraisals
AUCTION EVERY FRIDAY NIGHT
Kilshaw's
OF VICTORIA
six generations
1115 Fort St.
FINE
ESTATE
AUCTION
FRIDAY — 7 P.M.
(See — DISPLAY AUCTION AD)
KILSHAWS
AUCTONEERS LTD.
1115 Fort St.
384-6441

SOUTH OAK BAY
CHARACTER DUPLEX

WINDSOR PARK
On a large beautifully hedged garden overlooking WINDSOR PARK, a spacious character duplex. Main floor suite has reception hall, formal dining room with fireplace, 2 bedrooms, master ensuite, and a galley kitchen. Upstairs suite, dining room, 2 fireplaces, spacious kitchen, one bathroom, 2 bedrooms. EXCLUSIVE. $195,000.
TED WALFORD
Residence Office 598-1420
(24 hrs.) Office 477-1841
6-11
BLOCK BROS. REALTY LTD.

Options

Tuesday

Closing prices of all traded options. Sales unit is 100 shares. P denotes puts. (Trans-Canada options combine Montreal and Toronto exchange option trading):

Options		Vol	Int	Last	Close
Ab Prc	Ag 20	12	563	65	$19¾
Alt GA	Ag 27½	11	508	$2⅝	$30⅛
Alt GA	Nv 25	4	71	$5⅝	$30⅛
Alt GA	Nv 30	14	544	$2⅝	$30⅛
Alt GA	Nv 32½	4	57	140	$30⅛
Alcan	Ag 32½p	8	56	$2½	$32
Alcan	Nv 27½	5	415	$6	$32
Alcan	Nv 32½	4	188	$3¼	$32
Alcan	Nv 37½	13	105	130	$32
Aqutin	Jn 45	2	123	$18	$61⅞
Aqutin	Jn 50	20	321	$12	$61⅞
Aqutin	Jn 55	10	150	$6¾	$61⅞
Aqutin	Jn 55 p	1	36	20	$61⅞
Aqutin	Jn 60	18	570	$3⅛	$61⅞
Aqutin	Jn 60 p	2	13	130	$61⅞
Aqutin	Jn 65	38	392	50	$61⅞
Aqutin	Sp 50	16	250	$15	$61⅞
Aqutin	Sp 55	5	330	$11½	$61⅞
Aqutin	Sp 60	2	324	$8	$61⅞
Aqutin	Sp 65	9	246	$6	$61⅞
Asama	Ja 25	1	10	$4	$24¼
Asama	Jy 20	22	357	$4¾	$24¼
Asama	Jy 22½	12	464	$2¾	$24¼
Asama	Jy 25	14	891	125	$24¼
Asama	Jy 25 p	5	23	$2¼	$24¼
Asama	Jy 27½	5	536	55	$24¼
Asama	Jy 30	10	564	40	$24¼
Asama	Oc 25	1	312	$2½	$24¼
Asama	Oc 27½	20	183	180	$24¼
Bell Can	Fb 20	3	197	175	$20⅝
Bell Can	Ag 22½	10	1519	20	$20⅝
Bell Can	Nv 17½	3	367	$3⅜	$20⅝
Bell Can	Nv 22½	5	890	45	$20⅝
Brscn A	Ag 27½	5	366	95	$26⅝
Brscn A	Nv 27½	12	304	190	$26⅝
Brscn A	Nv 30	5	161	85	$26⅝
Bk Mtl	Fb 25	1	107	$3¾	$27¾
Bk Mtl	Fb 27½	13	133	$2	$27¾
Bk Mtl	Fb 30	13	34	100	$27¾
Bk Mtl	Ag 22½	3	144	$5½	$27¾
Bk Mtl	Ag 24¾	114	633	$3⅛	$27¾
Bk Mtl	Ag 27⅛	28	638	115	$27¾
Bk Mtl	Ag 30	2	11	30	$27¾
Bk Mtl	Nv 25	16	356	$3½	$27¾
Bk Mtl	Nv 27½	19	441	150	$27¾
Bk Mtl	Nv 27½p	3	4	150	$27¾
Bk NS	Jn 25	3	81	$5	$30
Bk NS	Jn 27½p	1	5	30	$30
Bk NS	Sp 30 p	4	15	140	$30
Bk NS	Dc 25	10	130	$5⅜	$30
Bk NS	Dc 32½	10	10	100	$30
BP Can	Jy 40	15	156	$4½	$42¾
BP Can	Oc 45	6	88	$4½	$42¾
BP Can	Oc 55	10	74	150	$42¾
Bow Val	Ja 15	7	226	$3⅞	$17
Bow Val	Ja 17½	5	5	$2¾	$17
Bow Val	Jy 13⅛	35	542	$3¼	$17
Bow Val	Jy 15	90	2090	$2⅛	$17
Bow Val	Jy 16⅝	35	2520	115	$17
Bow Val	Jy 16⅝p	3	147	110	$17
Bow Val	Jy 18⅜	30	1835	35	$17
Bow Val	Jy 18⅜p	5	69	$2⅛	$17
Bow Val	Jy 20	7	2616	20	$17
Bow Val	Oc 11⅝	5	393	$5⅝	$17
Bow Val	Oc 15	14	926	$3⅛	$17
Bow Val	Oc 15 p	10	46	95	$17
Bow Val	Oc 16⅝	10	1348	$2¼	$17
Bow Val	Oc 17½	5	78	190	$17
Bow Val	Oc 18⅜	4	802	175	$17
Bow Val	Oc 18⅜p	3	74	$3¼	$17
Bow Val	Oc 20	12	775	100	$17
Bow Val	Oc 21⅞	18	464	80	$17
CBth A	Jy 15	5	290	80	$15
C Im B	Sp 27½	2	184	125	$27½
CP Ltd	Ag 35	8	297	$6⅞	$41⅝
CP Ltd	Ag 40	13	597	$2½	$41⅝
CP Ltd	Nv 40	7	218	$4¾	$41⅝
CP Ltd	Nv 45	5	114	$2⅛	$41⅝
C Ti A	Oc 25	1	114	$4⅛	$28
Denis	Ja 40	5	13	$6⅞	$42⅞
Denis	Jy 30	10	36	$12	$42⅞
Denis	Jy 40	27	232	$2¾	$42⅞
Denis	Jy 45	22	503	110	$42⅞
Denis	Oc 40	6	147	$5½	$42⅞
Denis	Oc 45	5	74	$3⅜	$42⅞
Dom M	Jy 65	1	7	$28½	$89
Dom M	Jy 70	7	69	$21½	$89
Dom M	Jy 80	2	40	$14	$89
Dom M	Jy 85	12	45	$10	$89
Dom M	Jy 90	8	118	$7¾	$89
Dom M	Oc 60	1	17	$35	$89
Dom M	Oc 70	1	19	$25½	$89
Dom M	Oc 75	1	16	$22¼	$89
Dom M	Oc 80	3	38	$18½	$89
Dom M	Oc 90	7	50	$12	$89
D Pete	Ja 60	15	60	$24	$80
D Pete	Ja 65	3	62	$20½	$80
D Pete	Ja 70	27	80	$17¾	$80
D Pete	Ja 70 p	4	39	$5	$80
D Pete	Ja 80	2	43	$11¾	$80
D Pete	Jy 40	20	142	$36¾	$80
D Pete	Jy 45	58	209	$32¼	$80
D Pete	Jy 50	15	179	$27¼	$80
D Pete	Jy 60	23	559	$17½	$80
D Pete	Jy 65	52	734	$13	$80
D Pete	Jy 70	38	1144	$9½	$80
D Pete	Jy 70 p	26	307	190	$80
D Pete	Jy 75	15	1240	$5¼	$80
D Pete	Jy 75 p	10	128	$3¼	$80
D Pete	Jy 80	98	1110	$3	$80
D Pete	Jy 85	34	1065	190	$80
D Pete	Jy 85 p	1	14	$9	$80
D Pete	Oc 55	35	279	$24½	$80
D Pete	Oc 60	19	500	$20⅜	$80
D Pete	Oc 60 p	7	67	155	$80
D Pete	Oc 65	17	373	$16⅝	$80
D Pete	Oc 70	11	652	$14	$80
D Pete	Oc 75	2	650	$11¼	$80
D Pete	Oc 75 p	12	102	$6½	$80
D Pete	Oc 80	43	700	$8½	$80
D Pete	Oc 85	35	1135	$6½	$80
DTex	Sp 15	1	158	50	$13¾
CanP E	Ag 17½	16	357	$5	$22¼
CanP E	Ag 20	19	373	$3	$22¼
CanP E	Ag 22½	22	1028	140	$22¼
CanP E	Ag 22½p	15	27	125	$22¼
CanP E	Ag 25	1	583	65	$22¼
CanP E	Nv 25	1	234	140	$22¼
Gulf C	Fb 30	6	213	$8½	$33⅞
Gulf C	Fb 35	15	37	$6	$33⅞
Gulf C	Ag 19	4	405	$14¾	$33⅞
Gulf C	Ag 19 p	85	50	10	$33⅞
Gulf C	Ag 20 p	47	236	15	$33⅞
Gulf C	Ag 22	10	926	$11¾	$33⅞
Gulf C	Ag 24	10	540	$9⅞	$33⅞
Gulf C	Ag 24 p	15	202	15	$33⅞
Gulf C	Ag 26	45	1172	$8⅜	$33⅞
Gulf C	Ag 26 p	10	655	50	$33⅞
Gulf C	Ag 27½	5	140	$7	$33⅞
Gulf C	Ag 28	124	1817	$7	$33⅞
Gulf C	Ag 28 p	10	205	80	$33⅞
Gulf C	Ag 30	291	4590	$5⅛	$33⅞
Gulf C	Ag 30 p	13	342	135	$33⅞
Gulf C	Ag 32	103	3831	$4	$33⅞
Gulf C	Ag 32 p	6	308	$2	$33⅞
Gulf C	Ag 34	105	2330	$2⅞	$33⅞
Gulf C	Ag 34 p	15	78	$3	$33⅞
Gulf C	Ag 36	132	3227	$2	$33⅞
Gulf C	Ag 38	162	1604	135	$33⅞
Gulf C	Nv 24	2	160	$11⅛	$33⅞
Gulf C	Nv 27½	10	88	$8½	$33⅞
Gulf C	Nv 30	50	886	$7⅜	$33⅞
Gulf C	Nv 30 p	5	332	$2¼	$33⅞
Gulf C	Nv 32	7	550	$6⅛	$33⅞
Gulf C	Nv 34	18	702	$5	$33⅞
Gulf C	Nv 36	33	1100	$4¼	$33⅞
Gulf C	Nv 38	121	1434	$3⅜	$33⅞
Gnstar	Jy 27½	20	203	190	$29⅛
Gnstar	Jy 32½	5	210	40	$29⅛
Gnstar	Oc 32½	4	52	100	$29⅛
HB Mn	Jn 27½	64	93	15	$25¼
HB Mn	Sp 25	3	121	$3⅛	$25¼
HB Mn	Sp 30	64	87	75	$25¼
HB Mn	Dc 25	71	179	$3⅜	$25¼
HB Mn	Dc 27½	71	96	$2⅛	$25¼
HBOG	Ag 25	1	12	$7½	$32¼
HBOG	Ag 32½p	3	6	$2⅜	$32¼
HBOG	Nv 30	6	9	$5⅛	$32¼
HBOG	Nv 32½	8	180	$4	$32¼
Husky	Jy 10⅛	2	77	$3⅞	$14¼
Husky	Jy 15	3	114	50	$14¼
Husky	Oc 10⅛	1	866	$4⅛	$14¼
Husky	Oc 12⅝	11	1866	$2¼	$14¼
Husky	Oc 13⅝	5	281	$2	$14¼
Husky	Oc 15	5	128	150	$14¼
IAC	Jn 10	30	335	150	$11⅛
IAC	Sp 10	2	409	$2	$11⅛
IAC	Sp 12½	6	503	50	$11⅛
IAC	Dc 12½	2	38	110	$11⅛
IOil A	Fb 35	18	48	$9½	$41⅛
IOil A	Fb 40	23	79	$6⅜	$41⅛
IOil A	Fb 40 p	10	21	$3⅜	$41⅛
IOil A	Ag 35	53	421	$6¼	$41⅛
IOil A	Ag 39⅝	57	1985	$3¼	$41⅛
IOil A	Ag 44⅜	74	1583	170	$41⅛
IOil A	Ag 44⅜p	2	25	$4¾	$41⅛
IOil A	Ag 49⅛	3	1374	70	$41⅛
IOil A	Nv 35	10	289	$8⅛	$41⅛
IOil A	Nv 39⅝	42	864	$5½	$41⅛
IOil A	Nv 39⅝p	3	90	$3	$41⅛
IOil A	Nv 44⅜	56	716	$3⅜	$41⅛
IOil A	Nv 49⅛	17	419	$2¼	$41⅛
IOil A	Nv 54⅝p	3	14	$14⅜	$41⅛
I Pipe	Fb 17½	2	9	160	$17⅝
Kaiser	Jy 27½	5	55	$2⅜	$28¾
Kaiser	Jy 30	21	661	105	$28¾
Kaiser	Jy 40	3	383	10	$28¾
Kaiser	Oc 30 p	1	2	$2⅛	$28¾
Labat A	Oc 22½	15	505	175	$22⅞
MB Ltd	Nv 27½	20	502	$2½	$28½
Inco	Fb 20	8	13	$8¼	$26
Inco	Fb 25	15	151	$4½	$26
Inco	Fb 27½	1	46	$3¼	$26
Inco	Ag 22½	10	656	$4¼	$26
Inco	Ag 25	12	956	$2½	$26
Inco	Ag 25 p	13	145	125	$26
Inco	Ag 27½	8	1019	100	$26
Inco	Ag 30	10	1474	70	$26
Inco	Ag 32½p	3	4	$6½	$26
Inco	Ag 35	1	1554	30	$26
Inco	Nv 25	22	440	$3¼	$26
Inco	Nv 27½	7	408	$2¼	$26
Inco	Nv 30	6	735	140	$26
Nat Bk	Nv 10	20	133	$3¼	$13½
Nat Bk	Nv 12½	1	287	125	$13½
Norcn	Fb 30	40	40	$6¾	$33¾
Norcn	Fb 32½	1	1	$5	$33¾
Norcn	Ag 30	40	144	$5¼	$33¾
Norcn	Ag 32½	12	146	$3	$33¾
Norcn	Ag 35	4	481	40	$33¾
Norcn	Nv 40	6	318	100	$33¾
Noran	Fb 25	12	32	$4	$25⅛
Noran	Ag 17½	100	494	$7¾	$25⅛
Noran	Ag 20	43	1682	$5⅝	$25⅛
Noran	Ag 22½	3	2302	$3½	$25⅛
Noran	Ag 25	28	1739	195	$25⅛
Noran	Ag 27½	20	1310	80	$25⅛
Noran	Ag 30	2	910	35	$25⅛
Noran	Nv 22½	10	344	$4½	$25⅛
Noran	Nv 25	27	479	$2⅝	$25⅛
Noran	Nv 25 p	1	8	$2⅛	$25⅛
Noran	Nv 27½	23	291	190	$25⅛
Rang	Jy 17½	1	21	$15	$33
Rang	Jy 25	4	318	$7⅞	$33
Rang	Jy 27½	24	358	$6	$33
Rang	Jy 27½p	4	36	35	$33
Rang	Jy 30	62	705	$3⅞	$33
Rang	Jy 30 p	5	72	120	$33
Rang	Jy 32½	54	296	$2¾	$33
Rang	Jy 35	28	261	145	$33
Rang	Oc 25	1	18	$10	$33
Rang	Oc 30	2	118	$6½	$33
Rang	Oc 32½	1	177	$4⅝	$33
Roy Bk	Jy 45	7	78	$3⅝	$48¾
Roy Bk	Oc 50	5	45	$2	$48¾
Shell Ch	Fb 27½	5	11	$8⅛	$32⅝
Shell C	Fb 30	5	20	$6¾	$32⅝
Shell C	Fb 35	10	22	$4¼	$32⅝
Shell C	Ag 30	1	942	$4⅝	$32⅝
Shell C	Ag 35	112	1498	150	$32⅝
Shell C	Ag 35 p	11	1416	50	$32⅝
Shell C	Nv 27½	5	206	$7	$32⅝
Shell C	Nv 30	5	220	$5⅛	$32⅝
Shell C	Nv 32½p	1	16	$2⅝	$32⅝
Shell C	Nv 35	23	733	$3	$32⅝
Shell C	Nv 40	16	374	165	$32⅝
Stlco A	Fb 27½	2	10	$3½	$29½
Stlco A	Fb 30	4	80	$2	$29½
Stlco A	Ag 25	2	142	$4⅞	$29½
Stlco A	Ag 27½	105	359	$2	$29½
Stlco A	Ag 30	15	1035	60	$29½
Stlco A	Nv 25	5	204	$4¾	$29½
Stlco A	Nv 27½	15	338	$2¾	$29½
Stlco A	Nv 30	40	388	150	$29½
T-D Bk	Jn 27½p	1	4	10	$30¾
T-D Bk	Jy 27½	10	72	$4¼	$30¾
Total P	Jy 20	5	114	$7	$26⅞
Total P	Jy 25	21	610	$2½	$26⅞
Total P	Jy 27½	31	1161	125	$26⅞
Total P	Jy 30	30	1008	60	$26⅞
Total P	Jy 32½	20	652	25	$26⅞
Total P	Oc 25 p	1	29	185	$26⅞
Total P	Oc 27½	5	349	$2⅝	$26⅞
Total P	Oc 30	7	616	180	$26⅞
Total P	Oc 32½	10	249	140	$26⅞
Total P	Oc 35	1	330	100	$26⅞
TrC PL	Fb 25	2	2	150	$23⅛
TrC PL	Nv 22½	1	161	$2¼	$23⅛
TrC PL	Nv 25	5	98	110	$23⅛
Segrm	Ja 65	11	14	$7	$64
Segrm	Jy 55	1	145	$8¾	$64
Segrm	Jy 65	35	423	$2⅛	$64
Segrm	Jy 70	3	530	75	$64
Segrm	Oc 70	2	156	$3	$64
Wlkr C	Jn 25	13	421	$3¾	$28¼
Wlkr C	Jn 27½	6	875	115	$28¼
Wlkr C	Jn 32½	10	965	10	$28¼
Wlkr C	Sp 22½	3	53	$6¾	$28¼
Wlkr C	Sp 27½	8	804	$3	$28¼
Wlkr C	Sp 30	8	1048	160	$28¼
Wlkr C	Sp 32½	5	148	90	$28¼
Wlkr C	Dc 27½	10	122	$4	$28¼
Wlkr C	Dc 30	8	40	$2¾	$28¼
Wcoast	Jn 12½	10	97	140	$14⅛
Wcoast	Jn 15	40	1447	10	$14⅛
Wcoast	Sp 12½	2	726	165	$14⅛
Wcoast	Sp 15	117	2033	65	$14⅛
Wcoast	Dc 15	35	314	100	$14⅛

Total volume 5599.
Total open interest 210450.

Mohawk Oil Co. Ltd.
APPOINTMENT

Gordon F. Winter
Executive Assistant
to the President

Donald G. Skagen, President, Mohawk Oil Co. Ltd. announces the appointment of Gordon F. Winter to the newly created position of Executive Assistant to the President. He will be located in the Mohawk Building in Burnaby, British Columbia.

In his new position, Mr. Winter will be concerned with special projects, administration, research, labour relations and communications. He has been with Mohawk Oil since 1969, most recently as Manager, Special Projects. Prior to joining Mohawk Oil, he spent 17 years with a major rubber company in various management positions.

Mr. Winter attended the University of British Columbia and Vancouver College. He is a Director of the Burnaby Kingsway Rotary.

Mohawk Oil Co. Ltd. is a private Canadian integrated energy and resource company, owned by its employees. Its subsidiaries and affiliates are engaged in research and development, exploration, production, manufacturing, and marketing within the energy resource industries.

The Bay
PHARMACIST WANTED
For part-time position approx. 24 hours per week. Excellent benefits, remuneration based on qualifications.
Apply in Person:
1701 DOUGLAS ST.
10-4 p.m., Personnel Office, 4th Floor

NOTICE
SAANICH PENINSULA
HOSPITAL SOCIETY
The Annual Meeting of the Society will take place on the 26th June 1980 at 2000 hours in the Parkland School, 10640 MacDonald Park Road, Sidney, B.C.
The Order of Business:
Minutes of the Meeting of June 1979
Reports
Proposed Amendments to the By-laws
Election of Officers:
Two (2) for Three (3) Year Terms
One (1) for Two (2) Year Term
Appointment of Auditor
Other Business
Adjournment
JOHN STEVENS, Secretary

VICTORIA GENERAL HOSPITAL
Owned and operated by the Southern Vancouver Island Hospital Society
Invites applications for the position of
PATIENT OMBUDSMAN
Whose roll
is to endeavour to enhance channels of communication for patients and their relatives within the Hospital.
Candidates for
this volunteer position should have a number of years of community service demonstrating a concern for individual rights. Post Secondary education in a related field would also be an asset.
Complete resumes indicating educational and employment history and community contributions, and listing at least three references should be sent to:
J. S. Fair,
Secretary,
Board of Management,
Victoria General Hospital,
841 Fairfield Road,
VICTORIA, B.C., V8V 3B6
Closing date for applications is June 20, 1980.

Mutuals

TORONTO (CP)—Recent prices of investment funds supplied by The Investment Funds Institute of Canada Tuesday. They are the net asset value per share or unit (NAVPS) last circulated by the fund in accordance with its pricing practice as contained in the prospectus of the fund. n—no sales charge, x — U.S. Fund, y — delayed NAVPS, xd—ex-dividend.

Institute Members	
AGF Group	
Amer Grwth	7.50
Cdn Gs Egy	8.98
Cdn Sec Gth	10.15
Cdn Trusteed	4.15
Corp Invest	7.73
Corp Inv Stk	12.34
Gwth Equity	20.86
Japan	14.72
nMMF 14.23p	10.00
Option Equity	4.80
Special	8.27
Bolton Tremblay	
Cda Cumul	11.30
Income Fnd	10.01
Internatnl	9.86
Pld Resourc	10.70
Taurus	12.34
Calvin Bullock Gr	
Acrofund	2.25
yBanner Fnd	5.05
CIF	6.09
CIF Income	10.43
Central Group	
yCam Grwth	7.52
yCompound	7.55
yDividend	7.99
yFund 4000	5.42
yIntl Energy	3.00
yIntl Grwth	5.09
yIntl Income	3.93
yNat Res Gth	5.79
yNorthn Egy	5.62
yRevenue Gth	4.44
yUnivest	6.97
CSA Mgmt Gr	
Goldfund	14.04
Goldtrust	5.76
Confed Group	
Dolphin Eqty	6.75
yDolphin Mtg	4.98
Cundill Group	
ySecurity	9.06
Value	6.74
Dynamic Group	
ynDyn Amer	5.39
ynyn Fnd	14.46
ynDyn Incom	5.92
Eaton-Bay Group	
Commwth	20.46
Dividend	5.19
Growth	7.02
Income	3.98
Internatnl	6.52
Viking	8.73
Guaranty Trust Gr	
ynInv Equity	11.93
ynInv Income	3.93
ynMortgage	9.38
Guardian Group	
Enterprise	1.50
GIS Income	5.24
yGwth Fnd	19.64
North Amer	7.60
Mutual Cu	6.99
Sec. Income	9.72
World Equity	6.36
Investors Group	
yBond	4.45
yDividend	8.04
yGrowth	17.46
yInternatnl	9.07
yJapan	9.71
yMortgage	4.72
yMutual	7.55
yProvidt Stk	9.26
yRetiremnt	10.74
ynJones Hwrd	4.41
Principal Gr	
yCollective	11.73
yGrowth	6.97
yVenture	5.96
yBond	2.99
Prudential Gr	
Growth	9.85
Income	4.92
ySask Dev Fd	4.74
Scotiafund Gr	
Scotiafund	1.55
Scotiafd Mtg	1.02
Templeton Gth	7.47
United Bond Share	
RoyFund	11.86
RoyFnd Inc	5.08
Universal Group	
Equity	14.80
Income	4.46
Internatnl	4.64
Resource	8.39
Non-Members	
nAltamira Fd	6.61
Assoc Inv	9.04
yBeaucanagx	6.22
Canagex Gr	
yHypotheq	9.88
yObligatns	8.84
yCapital Grth	5.46
xChase	7.78
ynComCp Mtg	9.65
Co-op Trust Gr	
ynCo-op Fnd	14.60
ynLandmk	17.63
Desjardins Gr	
yActions	12.24
yHypotheq	4.19
yInternatnl	10.13
yObligatns	4.61
yQuebec	6.13
nySpec	8.44
Dixon Krog Gr	
Dixon, Krog	15.80
Heritage	4.23
Vanguard	12.25
yDomequity	16.74
yDomin Comp	14.37
ynExecutv Intl	1.24
xFid Trend	26.40
nFst Cdn Mtg	10.08
Fiscon Fund	6.18
Harvard	13.52
Industrial Gr	
Indust Amer	3.21
Indust Div	7.22
Indust Eq	11.00
Indust Gth	6.85
Indust Incom	9.10
Indust Pens	31.62
Keystone Gr	
xCus K-2	6.09
xCus S-1	18.91
xCus S-4	7.25
xLex Rsrch	17.53
xManhatn	3.62
yMaritime Eq	3.88
Marlborough	9.28
nNatrusco	20.09
NW Group	
Canadian	8.10
Equity	11.95
xOne Wm St	17.09
xOppenhmr	8.85
Pemberton Gr	
ynPacific Div	7.27
ynPacific Ret	5.47
ynPacific US	6.25
PHN Group	
yBond	9.31
Canadian	13.06
yDiv Income	11.14
Fund	18.75
yPooled	42.69
nRRSP	21.78
PMF Managmnt	
nPension Mu	12.66
nXanadu Fd	8.13
nPutnam	12.18
Pret et Revenu Gr	
yAmerican	12.80
yCanadian	9.36
yFonds H	4.64
yRetraite	10.06
Sterling Group	
yEquity	8.19
yMortgage	4.80
ySynchrovest	6.86
xTech	10.85
yTradex	5.11
Trans Canada Gr	
A	6.19
B	65.95
C	11.66
United Group	
yAccumula	7.13
yAccumula R	7.64
yAmerican	2.17
yCont Mortg	5.04
yHorizon	4.76
ySecurity	4.33
yVenture	5.50
yVenture Ret	9.06
nyWaltaine	33.02
Western Grth	7.17

Alberta

Complete tabulation of Tuesday transactions. Quotations in cents unless marked $. Net change is from previous board-lot closing sale.

Stock	Sales	High	Low	Close	Ch'ge
Acroll	3295	280	280	280	
Amalta	9000	154	149	154	+3
Am Chrom	9770	325	300	325	+25
Aquarius	2400	305	295	300	+10
Baretta	12440	415	405	405	
Barons	12900	235	226	230	—5
Bearcat Ex	2400	$5¾	5¾	5¾	— ¼
Cairn	300	$8½	8½	8½	
Cal West	1500	32	32	32	+1
Camel	3100	$7	6¾	6¾	
Cdn Aran	1000	50	50	50	—5
Cdn Bashaw	100	280	280	280	
Challenger	260	$26	26	26	—1
Chipman	2600	150	145	150	+5
Cimarron	600	385	375	375	
Cinnabar Pk	2000	85	85	85	
Clearport	500	270	270	270	+20
Cochrane	1500	215	205	215	+15
Concept	6200	$6⅞	6⅝	6¾	+ ¼
Cultus	61200	96	94	95	—2
Dixie	4000	38	38	38	
Encounter	5300	205	205	205	—5
Edmonton	2500	265	260	265	+10
Flag	500	225	225	225	
Flin Flon	3500	230	216	216	—9
Ft Norman	2400	375	360	375	+15
Gascome	7750	390	365	385	+35
Gulch	6700	325	315	325	—10
Howe Sound	600	75	75	75	
Intl Tika	21100	205	190	190	—5
Jupiter	6150	200	150	150	—25
Lk Res	1000	260	250	250	
Lariat	4800	215	180	215	+30
Lobell	2500	80	79	79	
Madra	3500	115	110	110	—5
Major	500	170	170	170	—30
Mid East	15000	63	61	61	—3
Missi	8700	135	128	128	—2
Mt Jamie	1500	235	235	235	+4
Nahanni	13700	110	102	110	
Nello	200	225	225	225	—10
New Domin	400	300	300	300	
New 44	2250	$7⅝	7	7⅝	+ ⅞
N Gateway	4100	$5¾	5¾	5¾	+ ¼
Newpass	5700	56	55	56	+2
Newport	19030	205	190	205	+6
Nimrod	11000	100	100	100	
Norminco	1500	130	130	130	
North Cont	4000	52	48	52	+4
Northland	180	$12½	12½	12½	
Omega	300	$7½	7½	7½	
Orbit	1500	$5⅞	5¾	5¾	+ ⅛
Paramount	300	$7½	7½	7½	+ ¼
Penstar	1100	116	116	116	
Peregrine	3000	470	465	465	—10
Poco	1700	300	295	295	—5
QCT	200	$12½	12½	12½	+ ½
Radial	5500	84	79	79	—6
Renable	1400	355	350	350	—10
Rio Alto	10200	345	340	345	
Savanna	10030	155	149	149	—1
Seagull	1500	330	325	325	—5
Sparrow	8570	189	175	178	—2
Strand	900	$6⅝	6½	6½	— ¼
Strom	700	385	385	385	+5
Summit	820	225	210	210	—15
Sunmist	15200	155	155	155	—5
Surf	2500	122	122	122	—3
Tiber	7300	400	390	400	+25
Troy	1800	$6⅝	6¼	6½	— ⅛
Twin Rich	600	$6¼	6¼	6¼	— ¼
Universl Ex	7300	285	270	285	+10
Univ Fuel	500	289	289	289	—2
Windjamr	9000	290	280	280	
XRG	500	$5½	5½	5½	
Zephyr	2100	$5⅛	5	5⅛	+ ⅛
Bearcat wt	100	190	190	190	—10
TwinRich wt	1000	250	250	250	
Beaufort Pet	100	$6	6	6	
Beaufort prB	200	$5	5	5	—2
Blackgold	1500	110	110	110	—5
Portage Ave	2000	40	40	40	

Total sales: 413,955.

Silver

Tuesday

Closing basic price of 1,000-ounce certificates in the Victoria area, according to the Scotiabank, $15.10 U.S. bid per troy ounce and $15.70 asked. Previous day $17.80 and $18.20.

Gold

LONDON (AP) — Closing gold prices Tuesday, in U.S. dollars a troy ounce. London, 603.50; Paris, 599.52; Frankfurt, 608.04; Zurich, 602.50; Hong Kong, 608.85.

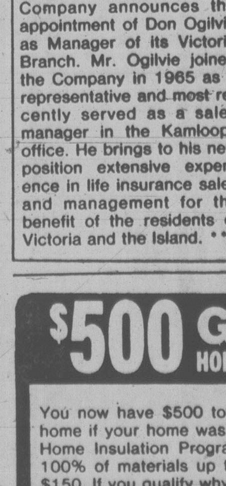
Excelsior Life Appointment

D. L. Ogilvie
The Excelsior Life Insurance Company announces the appointment of Don Ogilvie as Manager of its Victoria Branch. Mr. Ogilvie joined the Company in 1965 as a representative and most recently served as a sales manager in the Kamloops office. He brings to his new position extensive experience in life insurance sales and management for the benefit of the residents of Victoria and the Island. ***.

$500 GRANT
HOMES BUILT PRIOR TO 1961
You now have $500 towards your bill for insulating your home if your home was built prior to 1961. The Canadian Home Insulation Program (Chip) offers all home owners 100% of materials up to $350 and 33% of labour up to $150. If you qualify why wait!
Phone for an In-the-Home Estimate Without Obligation
Weathergard Shop 652-4411

Yesterday's closing averages

TSE 300 INDEX

	Close	Ch'ge	high	low
TSE 300	2026.75	—0.81	2192.58	1702.51
Minerals	1895.55	—4.80	2404.00	1634.87
Financ'l	1339.92	+0.31	1353.99	1073.19
Oil, Gas	4508.12	+33.57	5155.88	3557.04
Industry	1231.25	+1.89	1345.60	1121.53
Utilities	1572.37	—1.09	1585.53	1320.82
Consum	1876.10	+6.33	1885.34	1476.21
Merch	1325.45	—5.33	1395.28	1203.12
Forest	1643.49	—11.82	1919.58	1470.31
Transp't	2769.53	+1.33	3193.20	2365.01
Pipeline	2114.92	+19.40	2236.88	1806.10
Manage	2155.99	—20.69	2408.51	1861.26
Comm.	1776.40	+0.09	1776.40	1458.68
Golds	3591.59	—124.02	3715.61	2553.68
Building	4657.71	+62.90	4657.71	3732.58

NEW YORK

	Open	High	Low	Close	Ch'ge
30 Ind.	859.81	870.73	855.20	864.08	+3.41
20 Trn.	277.36	280.52	275.29	278.09	+0.36
15 Utl.	110.99	112.71	110.48	111.91	+0.99
65 Stk.	312.79	316.78	310.96	314.29	+1.25

MONTREAL

	IN	UT	BA	CO	PA
Chge:	+2.65	—0.45	+0.17	+1.65	—0.69
Tues:	369.34	254.61	361.23	344.97	177.99
Pre clo:	366.69	255.06	361.06	343.32	178.68
Wk ago:	358.46	253.97	349.46	336.42	177.88
Mt ago:	327.46	237.00	320.70	308.73	164.14
80 hi:	428.98	273.35	363.18	381.38	209.16
80 lo:	315.25	216.57	282.55	292.02	161.23

Active stocks

Tuesday

TORONTO

Stock	Sales	High	Low	Close	Ch'ge
Bell Can	851334	$20⅞	20⅝	20⅝	— ⅛
Gulf Can	258091	$34⅛	33½	33⅞	+ ⅛
Spar Aero	219906	$41⅝	39¾	41⅛	+1⅝
Inco Ltd	123746	$26⅛	25½	26	+ ⅛
Mines and oils					
Dejour	232400	82	75	77	—5
QMG Hldg	139225	$6¾	6	6¼	— ⅝
Roman Cp	111666	$62	59½	62	+2
Pan Centrl	73880	289	255	279	—10
N Senator	63540	68	65	66	—3
Czar Res	113176	$18½	17⅞	18¼	+ ½
Trinity Res	82556	$15	14½	14¾	+ ½
C Nat Res	76050	$19⅛	18½	19	+ ⅜
Ranger Oil	65147	$33⅛	32¾	33	— ¼
Dynamar E	42685	$5¾	5½	5½	

BOX SCORE

	Tues.	Mon.
Issues traded	676	653
Advances	181	247
Declines	268	198
Unchanged	227	208

NEW YORK

Stock	Sales	Close	Ch'ge
Exxon	593400	67¼	+1⅝
Citicorp	557200	22¼	
Texaco Inc	488300	37⅛	+ ⅜
StdOilInd	415800	58	+2⅛
Mobil	400100	76¾	
ElPaso Co	384200	21⅝	+1⅝
SmithInt	370900	40⅝	+3¼
IBM	370000	57½	+ ¾
Gulf Oil	344400	43⅜	+ ⅝
Amer T and T	339700	53⅜	+ ½
Occident Pet	311000	27	— ¼
Ryder Sys	309500	19⅞	+1¼
Sou Pac	305500	34¼	+1½
Gen Motors	298900	44⅞	+1⅛
BristMyer	294900	39⅞	+ ⅛

BOX SCORE

	Tues.	Mon.
Issues traded	1928	1902
Advances	967	837
Declines	550	671
Unchanged	411	394

New York

Tuesday

Alcan	27⅝	Inland St	30⅝
Alcoa	60½	IBM	57½
Ald Chem	49	Int Harv	25⅝
Al-Chlm	24⅝	INCO	22¾
Am Air	8¼	Int Paper	36
Am Brnd	75¾	ITT	27½
Am Bcast	29½	Johns-Man	21½
Am Can	31⅞	Kaiser Al	21½
Am El P	18¾	Kennecott	29
Am Motor	5⅛	Kraftco	46⅛
Am Tel T	53¾	LTV	10⅝
Ampex	20⅝	Litton	53½
Asarco	39⅛	Lockheed	29⅜
Ashland	39⅜	McD Doug	29⅜
Atl Rich	97	McLean	8¼
Avco	22½	Merck	71⅝
Avon	35½	Mer Lyn	21¼
Bell How	24	Minn MM	55⅜
Bendix	44	Mo Pac	60
Beth St	21⅝	Mobil	76¾
Boeing	35	Monsanto	50¾
Boise Cas	36¾	Motorola	47½
Borden	23⅞	NCR Corp	61⅛
Borg-W	36⅛	Natomas	47¼
Bri My	39⅞	Newmont	41
Brunswk	12	Nort Sim	13½
Burl Ind	20¾	Nwest En	33¼
Burl Nor	75½	Owen Ill	24⅝
Burroughs	69¼	Pac Gas	23½
Caterpill	49¾	Pan Am	4½
Col Bcast	49¼	Pan El P	—
Celanese	47	Peop En	49½
Chase M	44⅜	Pepsico	25⅞
Chessie	32⅝	Phil El	14¼
Chrysler	6½	Phil Morr	39½
Cleve El	17⅝	Phil Pete	42¼
Coca-Cola	33⅝	Pit Bowes	38⅜
Col-Palm	14⅛	Polaroid	22⅞
Comsat	33¾	Proc Gam	76½
Con Frt	22¼	Pub Sv EG	19⅝
Con Nat G	40½	RCA	22⅝
Cont-Data	56	Repub St	21¾
Con Ed	24⅞	Revlon	47⅝
Cont Oil	51⅜	Rockwell	53¾
Crown Ck	28¼	Scott Pap	16⅛
Crown Zell	43⅝	Sea Cstle	37⅛
Delta Air	39⅝	Sears	16⅝
Disney W	50½	Seatrain	6
Digital E	69¼	Shell	69⅞
Dow Chem	33⅝	Singer	8½
du Pont	40⅛	Sony	9⅛
East Air	8½	So Cal E	25¾
East Kod	55⅛	South Pac	34¼
El Paso	21⅝	Sperry	49⅝
Exxon	67¼	Stand Cal	76
Fairchild	24	Sun Oil	75⅞
Firestone	7	Teledyne	124⅜
Ford	24⅛	Telex	3½
Gam Sko	37⅛	Texaco	37⅛
Gen Dyn	65¾	Tex Gulf	39⅞
Gen El	50⅛	TWC	13⅛
Gen Food	29⅜	Un Carb	42¾
Gen Mot	44⅞	Un Pac	43⅞
G Tel El	27⅛	Un Brd	13⅛
Gen Tire	16⅞	Un Oil	55⅞
Ga Pac	28⅞	UAL Inc	16⅜
Gillette	23⅞	U.S. Steel	18½
Goodyear	12¾	West Air	7¼
Greyhound	15⅞	Westghse	22⅝
Gulf Oil	43⅜	Weyerhsr	34¾
Hilton	30⅞	Wometco	19⅛
Homestake	58¼	Woolworth	25¾
Honeywell	80½	Xerox	57¼
Houston	27⅝	Zenith	10¾

Commodities

Tuesday

	Open	High	Low	Close	Ch'ge
Silver, New York (per 100 oz.)					
Jun	1600.0	1625.0	1460.0	1545.0	—243.0
Jul	1665.0	1665.0	1665.0	1665.0	—100.0
Aug	—	—	—	1680.0	—100.0
Copper, New York (per 100 lbs.)					
Jun	—	—	—	84.00	—3.95
Jul	87.00	87.65	84.20	84.50	—4.10
Aug	87.20	87.20	85.10	85.10	—4.35
Lumber, Chicago (per 1,000 bf.)					
Jul	185.00	185.50	182.30	182.30	—5.00
Sep	202.00	202.70	198.70	198.70	—5.00
Nov	203.50	204.60	200.50	202.20	—1.80
Plywood, Chicago (per 1,000 sq. ft.)					
Jul	181.20	181.20	178.80	179.00	—3.20
Sep	186.00	186.00	183.50	183.90	—3.10
Nov	190.00	190.00	187.50	188.00	—3.00
Live cattle, Chicago (per 100 lbs.)					
Jun	66.75	66.80	66.12	66.60	+ .03
Aug	66.00	66.30	65.45	65.90	+ .18
Oct	64.62	65.00	64.47	64.77	+ .15
Live hogs, Chicago (per 100 lbs.)					
Jun	34.80	34.90	34.35	34.57	— .18
Jul	36.50	36.92	36.15	36.75	+ .48
Aug	35.85	36.70	35.65	36.40	+ .80
Porkbellies, Chicago (per 100 lbs.)					
Jul	28.55	29.30	28.35	28.45	— .07
Aug	28.90	29.55	28.55	28.80	
Feb	44.95	45.80	44.50	45.20	+ .75
Gold, Chicago (per oz.)					
Jun	600.00	608.30	590.00	597.00	—28.00
Jul	—	—	—	599.00	—31.00
Sep	620.00	624.00	602.00	608.50	—30.00

Gold, Winnipeg (per oz.)

400-ounce contract

	Open	High	Low	Close	Mon.
Jly	—	—	—	610.00a	612.00b
100-ounce contracts					
Jun	—	—	—	599.00a	625.00a
Spt	—	—	—	612.00b	640.00b
Dec	—	—	—	627.00a	658.00

London metals

LONDON (AP) — London closing metals Wednesday, in pounds sterling a tonne; silver in pence a troy ounce.

Copper spot 840-842; future 861-862.

Tin spot 7,240-7,260; future 7,270-7,280.

Lead spot 302-304; future 310.5-311.

Zinc spot 282-283; future 293-293.5.

Silver spot 685-688; future 713-714.

Aluminium spot 710-712; future 719-720.

Nickel spot 2,640-2,650; future 2,735-2,740.

U.S. recession deepens

WASHINGTON (UPI) — Retail sales at the nation's stores, led by auto sales, marked their fourth straight monthly decline in May, as the economy wallowed even further into recession, the government said Tuesday.

In a preliminary report, the Commerce Department said sales slumped 1.5 per cent last month to a seasonally adjusted $73.7 billion.

At the same time, the department said new data indicated preliminary figures released for April were way out of line. Instead of declining only 1.2 per cent as originally reported, sales actually dropped 2.3 per cent that month.

Sales have been on the wane since peaking in January. Before that, most economists feel American consumers were spending so much the economy was unable to topple over into recession and cool the nation's torrid inflation rate.

Almost all of May's decline was laid to the nation's troubled auto industry.

Sales for automobile dealers fell 6.8 per cent in May, following a revised 9.1 decline in April.

Not counting car sales, the department said retail sales were virtually unchanged between May and April.

Even though sales have been slumping sharply in recent months, the department noted that they are still running about 2 per cent above their levels of a year ago.

In May, stores selling durable goods — products with a life expectancy of more than three years — had the roughest time. Their sales were off 4.3 per cent.

Retailers of non-durable goods fared better, suffering only a 0.3 per cent decline in sales.

Building material retailers, hardware stores and garden shops saw their sales fall as did food and grocery outlets.

However, department, clothing and furniture stores offset these declines with a slight improvement in their sales.

Gas stations did virtually the same amount of business in May as they did in April after taking seasonal variations into consideration.

The continued steep decline in sales is troubling in that the economy cannot get well until consumers decide to loosen their purse-strings again.

Consumer spending accounts for almost two-thirds of the gross national product, the generally accepted thermometer for the nation's economic well-being.

London

LONDON (CP) — Closing stock quotations Wednesday in new pence unless pounds or U.S. dollars are indicated.

Associated Brit Foods 96; Babcock and Wilcox 89; Bass Charrington 220; BICC 119; Blyvoors $17⅝; BOC International 73; Boots 195; Bowater 169; Brit Am Tob 253; Brit Assets Trust 80½; Brit Petroleum 374; Broken Hill Prop 750; Buffels $41½; Burmah Oil 219; Canadian Pac £15⅝; Charter Cons 145; Cons Gold 477; Courtaulds 67; De Beers 958; Distillers 196; Dunlop 70; F.S. Geduld $56; Gen Elec 366; Glaxo 206; Grand Metropolitan Hotels 144; Gr Un Stores A 404; Guest Keen 236; Hawker Siddeley 184; Hoover A 154; ICI 368; Imp Tob 81; Intl Thomson 364; Kloof $30¼; Marks and Spencer 88; Minorco 304; Metal Box 282; Philips 398; Pilkington Bros 206; Plessey 152; Rank A 196; Rio Tinto Zinc 393; Roan Consol 150; Sel Trust 650; Second Scott Inv 99; Shell T and T 406; Tanganyika 288; Thorn EMI 272; Trusthouse 178; Tube Investments 264; Ultramar 360; Unilever 451; Vaals $60¾; Vickers 127; Western Driefontein $85¼; Western Deep Level $44¼; West Mines 240; W Holding $64¾; Woolworth 58½; Zambian Copper 27

Bonds: Brit Trans £59⅝; Brit Cons 2½ £20½; Treasury 8½ £93; War Loan £32

Grain quotes

Tuesday

WINNIPEG

(Quotations in tonnes.)

	Open	High	Low	Close	Mon.
Flax					
Jly	316.20	319.30	315.50	315.50	314.90
Oct	329.00	332.30	327.50	327.70	327.60
Nov	330.00	333.00	327.70	327.50	328.00
Rapeseed					
Jun	310.50	313.00	310.50	311.60	308.70
Spt	324.00	326.50	324.00	324.10	322.60
Nov	331.00	333.50	331.00	331.10	329.80
Barley					
Jly	130.70	131.00	129.50	129.50	130.70
Oct	124.90	124.90	122.50	122.50	124.90
Dec	123.20	123.30	121.50	121.50	123.20
Oats					
Jly	109.90	109.90	109.50	109.50	110.00
Oct	110.00	110.20	109.50	109.70	110.00
Dec	109.20	109.40	109.00	109.10	109.20
Feed wheat					
Jly	139.50	140.00	136.00	136.00	140.50
Oct	137.20	137.20	135.00	135.00	137.70
Dec	136.00	136.00	134.00	134.00	137.00
Rye					
Jly	170.00	173.90	170.00	173.90	168.90
Oct	167.10	171.20	167.10	170.70	166.60
Dec	166.60	169.50	166.60	169.30	165.20

CHICAGO

(Quotations in bushels.)

	Open	High	Low	Close	Ch'ge
Wheat					
Jul	3.96	4.01½	3.95½	3.96¾	—.00¼
Sep	4.08	4.13⅝	4.08	4.09½	+.00¼
Dec	4.27	4.32	4.26½	4.28	—.00½
Corn					
Jul	2.75¼	2.76	2.74¼	2.75	+.01
Sep	2.84	2.84¾	2.83¼	2.83¾	+.00½
Dec	2.92¾	2.93½	2.91¼	2.92	——
Oats					
Jul	1.67	1.67¼	1.65½	1.65½	—.01¼
Sep	1.68¾	1.69	1.67¼	1.67½	—.01
Dec	1.75½	1.75¾	1.73½	1.74	—.01¾
Soybeans					
Jul	6.23	6.25½	6.19½	6.21¾	—.00½
Aug	6.31	6.33	6.28	6.29¼	—.00¾
Sep	6.37½	6.41	6.36	6.37¾	—.00¼
Soybean oil					
Jul		21.61	21.42	21.48	— .07
Aug		21.84	21.66	21.94	— .05
Sep		22.08	21.90	21.95	— .05
Soybean meal					
Jul		170.90	170.00	170.40	— .10
Aug		174.00	172.90	173.30	+ .10
Sep		176.50	175.80	176.00	+ .40

Bonds

Tuesday

TORONTO (CP) — Prices were lower in active trading on the Canadian bond market Tuesday.

The short end of the market was unchanged. Mid-, long-term and provincial issues fell one-quarter of a point. Corporate issues remained the same.

Day-to-day money was available at 17 per cent.

Dealers said bond prices rose in response to an overnight decline in the prices of gold, due to profit-taking, and speculation that OPEC oil prices may stablize at $32 U.S. dollars a barrel for the rest of the year, but faltered about mid-morning.

Hopes for significant easing by the Federal Reserve Board were dashed when they entered the market early to do overnight match sales, an action which drains money from the system, an analyst at Merrill Lynch, Royal Securities said.

Earnings

Bomac Batten Ltd., three months ended March 31: 1980, $119,231, 31 cents a share; 1979, $191,092, 55 cents.

Canadian Reynolds Metals Co. Ltd., three months ended March 31: 1980, $6,269,000, $1.79 a share; 1979, $3,442,000, 98 cents.

Canada Safeway Ltd., 12 weeks ended March 22: 1979, $13,869,000, no share figures; 1979, $10,828,000.

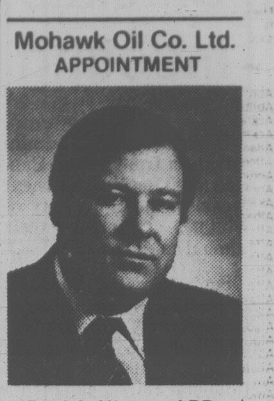
Mohawk Oil Co. Ltd.
APPOINTMENT

Paul A. Yocom, APR,
Manager, Public Relations

Donald G. Skagen, President and Chief Executive Officer of Mohawk Oil Co. Ltd., Calgary, is pleased to announce the appointment of Paul A. Yocom, APR, as Manager, Public Relations. Mr. Yocom will be located in Calgary and will report to the President and Chief Executive Officer.

Mr. Yocom, a native of Toronto, is an Honours graduate of the University of Toronto in Political Economy. Prior to his new appointment, he was Public Relations Supervisor with a major natural gas utility in Alberta and formerly served as a Naval Officer with the Canadian Armed Forces, Maritime Command.

He is an accredited member of the Canadian Public Relations Society, a Past Chairman of the society's annual conference, President of the Calgary Press Club and a Sessional Instructor in Public Relations at Mount Royal College.

Mohawk Oil Co. Ltd. is a private Canadian integrated energy and resource company, owned by its employees. Its subsidiaries and affiliates are engaged in research and development, exploration, production, manufacturing, and marketing within the energy and resource industries.

THE CORPORATION OF THE DISTRICT OF
BURNABY
CHIEF PUBLIC HEALTH INSPECTOR
Reporting to the Medical Health Officer, this position is responsible for planning, administering and evaluating Public Health Inspection Programs and providing direction to a team of 12 public health inspectors plus support staff in the District of Burnaby. Responsibilities include evaluating and recommending changes in policy and regulation with respect to environmental health protection, directing related educational and training programs, dealing with unusual and special problems and legal follow-through when necessary, and preparing reports and recommendations for the Medical Health Officer and Municipal Council.
The successful candidate will have a C.P.H.I. (Canada) or equivalent, a thorough working knowledge of relevant statutes dealing with health, community care facilities, factories, and pollution control, plus several years experience supervising a public health inspection team.
Mr. D. F. Hicks,
Personnel Director,
The Corporation Of The District Of Burnaby
4949 Canada Way
Burnaby, British Columbia V5G 1M2

THE CHOICE IS YOURS
GUARANTEED TERM INVESTMENTS
5 YEARS 11⅜% ANNUALLY
1 YEAR 10¾% ANNUALLY
SHORT TERM 10½% 90 DAYS
RETIREMENT SAVINGS PLAN
11⅜% 12½%
ANNUALLY 5 YEARS • SAVINGS OPTION (min. $100)
No fees
Min. $500
(short term $5,000)
Ask about RRSP transfers
Victoria: 1019 Blanshard Street (604) 388-6601
Vancouver: 681-5464 • Vernon: 542-4377 • White Rock: 531-7525 • Prince George: 564-2300
MEMBER CANADA DEPOSIT INSURANCE CORPORATION
Credit Foncier
CREDIT FONCIER TRUST

Former VSE official extradition sought

VANCOUVER (CP) — A former vice-president of the Vancouver Stock Exchange charged with 93 counts relating to stock fraud failed to appear for trial in provincial court Tuesday.

Christ Caulton, 53, who now lives in England, was charged along with eight Vancouver-area men following a three-year investigation by the RCMP commercial crime squad.

Special counsel Leonard Doust said he is launching proceedings under Britain's Fugitive Offenders Act to extradite Caulton.

The case against Caulton and the eight others was adjourned until July 23.

His Vancouver lawyer, Larry Page, said Caulton was not served with a summons to appear Tuesday and there was no basis for his client to be there.

He is charged with 93 counts, 31 each of accepting secret commissions, breach of trust and conspiracy to commit breach of trust.

The eight other defendants are charged with 31 counts of paying a secret commission. Twenty-one companies are named in the indictment.

Charged with 31 counts of paying a secret commission to Caulton are: Phillip Lieberman, president of Nomac Mines Ltd. and Philco Resources Ltd.; Errol Fisher, former president of Fisher Securities Ltd., closed down several years ago by the provincial superintendent of brokers; John Tancowny, a prospector; Alex Lenec, a chartered accountant; Carl Zuber, John David St. Aubrey Davies, Dennis Nash Johnstone and John Keith McKay.

Companies named in the indictment are: Cherokee Developments Ltd., Circle Builders Corp., Colby Mines Ltd., Global Energy Corp., Golden Granite Mines Ltd., Groundstar Resources Ltd., Hitec Development Corp., International Shasta Resources Ltd., Kendall Mining and Exploration Co. Ltd., Major Resources Ltd., Neves Mines Ltd., New Pyramid Mines Inc., Nomad Mines Ltd., Nu-Energy Development Corp., Pacific Resources Development Ltd., Philco Resources Ltd., Secretariat Resources Ltd., Seneca Developments Ltd., Super Scoop Ice-Cream Corp., Tacoma Resources Ltd., and Tandem Resources Ltd.

Student services officials meeting

Student services administrators from across Canada meet for four days next week on the University of Victoria campus for their annual conference.

Some 350 delegates to the Canadian Association of College and University Student Services will explore such topics as food, health, financial aid, employment, day care, residences, housing, athletics, chaplain service and counselling.

Keynote speaker in the program whose theme is Working Together Through the 80s, is Dr. James Hurst, dean of students and vice-president of student services at the University of Texas, Austin.

There will be 89 presentations in the Sunday-Wednesday program, with workshops on a variety of subjects, including athletic scholarships, contraception, sexual counselling, guilt, alcohol and drug counselling, women's programs, job interviewing, detection and prevention of staff burn-out, and binge eating.

capital scene

National Film Board, film screenings, noon to 1 p.m. Friday, June 13, 811 Wharf. Topic: *People*.

Capital Mental Health Association, fun fair, 11 a.m. to 7 p.m. Friday, June 13, Stadacona Park, Pandora. In the case of rain the fair will be held inside St. Barnabas Church hall, Begbie and Belmont.

Women's Auxiliary, Old Age Pensioners No. 1, 1:30 p.m. Friday, June 13, hall, 1600 Government.

James Bay New Horizons, 10 a.m. Friday, June 13, 234 Menzies.

Beacon Hill Park Association, 2 p.m. Friday, June 13, 133 Cambridge.

B.C. Lions Society for Crippled Children, benefit baseball game, 7:30 p.m. Friday, June 13, Royal Athletic Park, 1014 Caledonia. Victoria Merchants vs. Victoria Blues.

Ukrainian Canadian Cultural Society of Vancouver Island, pyrohy supper, 5:30 to 7:30 p.m. Friday, June 13, 3277 Douglas.

Canadian Hostelling Association Outdoor Club, intermediate hike up Mount Arrowsmith, leaving at 6 p.m. Friday, June 13, and returning Sunday, June 15. Some experience and proper equipment necessary. For place of departure and information call 595-4077.

V.I. Ceramic Association, 4th annual show and competition, noon to 10 p.m. Friday, June 13, 10 a.m. to 7 p.m. Saturday, June 14 and noon to 6 p.m. Sunday, June 15, Esquimalt Sports Centre, 1151 Esquimalt.

Sales awards

Lieutenant-Governor Henry Bell-Irving presented awards to 14 top local salesmen in an annual program sponsored by the Sales and Marketing Executives International.

The winners were: Jack Goodman, CJVI Radio; Lana Denoni, CFAX Radio; Neil Watson, CHEK-TV; Fred Dieleman, DFH Real Estate; Dennis Ferrill, A.E. LePage (Western) Ltd.; Bernie Wachter, McCallum Motors; Les Hughan, Pacific Mazda Peugeot; David Dand, Seaboard Properties;

Dwight Plaxton, Silverwood Dairies; Richard Howe, Standard Life; Herb McDannold, The Permanent; David Barnacott; Victoria Pennysaver; Rod McCrimmon, Victoria Press (classified); and Joe Ravick, Victoria Press (retail).

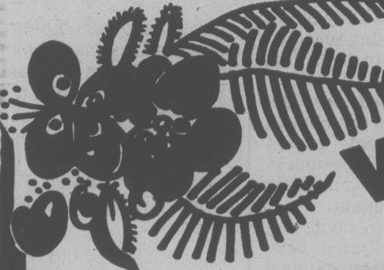

WIN a summerfunthing!

Your chance to win something great you and your family can use and enjoy this summer; anything from a patio set for back-yard lounging to a metal detector you can try out on the beach! Watch The Colonist and Times daily starting this weekend for more details about the contest and the prizes you can win. Contest begins June 16th and continues until August.

SAVE BIG
WHILE YOU CAN!
Our prices are too good to last!

Try and find better values than HTH kitchen cabinets at our current prices!

We'd like to keep our prices where they are, but rising costs of quality materials and craftsmanship are forcing us to raise the prices of cabinets now in production.

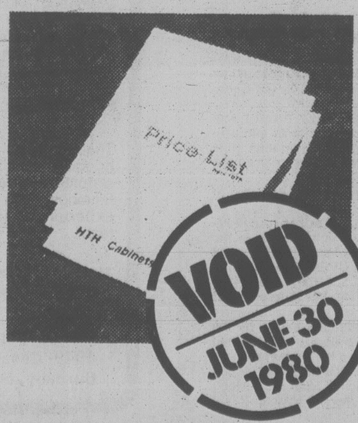

But we will hold the prices down until June 30,1980 to clear present inventory!

So act now. This is your last chance to save big on your dream kitchen.

See your local HTH dealer and place your order today!

HTH CABINETS
Operated by Island Kitchens 1978 Ltd.
643 David Street, Victoria, B.C.
Phone 388-6649

CUBBON LINK
HARDWARE STORES

Specials in effect 'til Sunday, June 15th

GIFT IDEAS
FOR FATHER'S DAY

SPECIAL FATHER'S DAY GIFTS FROM
Black & Decker
FOR FATHER'S DAY

½ SHEET DUAL ACTION SANDER
No. 7490-04
Reg. 42.99
32.99 each

CIRCULAR SAW
No 5738
7¼". Reg. 49.95
39.95 each

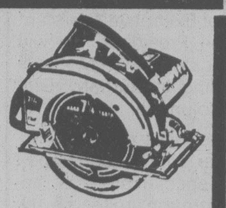

⅜" VARIABLE SPEED REVERSIBLE DRILL No. 7190-04
Reg. 44.99
34.99 each

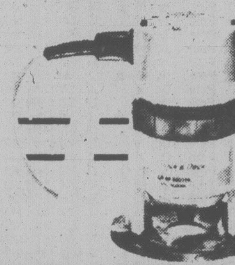

¾ H.P. ROUTER
No. 7604-04
Reg. 59.95
44.95 each

ALUMINUM SCREEN and STORM DOORS
Self-storing, white Combination Door
79.95 each

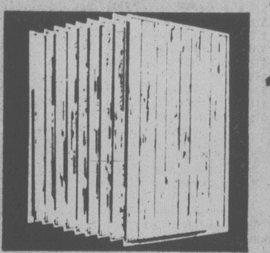

7/16" Aspenite 4'x8'
Reg. 9.96
6.96
SAVE $3 per sheet

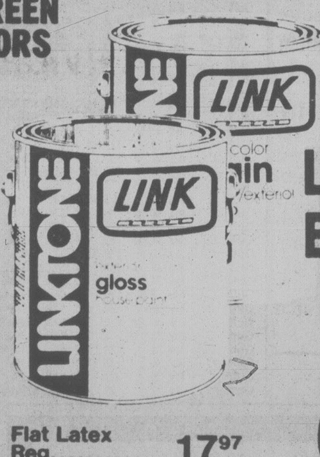

LINKTONE EXTERIOR PAINT SALE
9.95
Flat Latex Reg. 17.97
Gloss Latex Reg. 16.95
Gloss Alkyd Reg. 18.85

Rockwell
10" PROFESSIONAL TABLE SAW
No. 34050A — includes stand and extensions
★ SAVE ★ $100
Reg. 419.95
SALE 319.95

KINGSFORD CHARCOAL BRIQUETTES
20 lb. SPECIAL 4.99

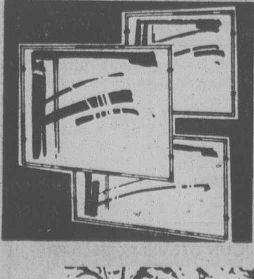

ALL WALL MIRRORS
30% OFF

12x12 PATIO DECK
COMPLETE PACKAGE
Even includes nails however it does not include steps and railings if required.
212.00 complete package

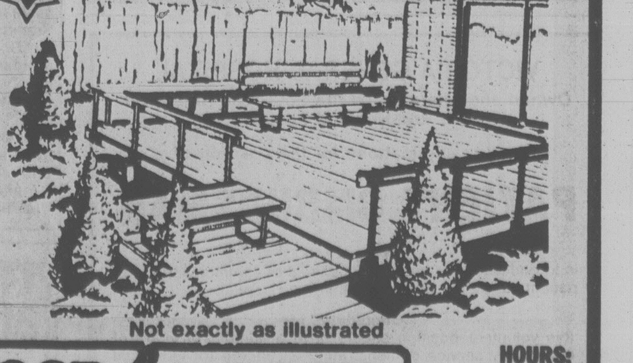

Not exactly as illustrated

TIM-BR-MART
CHARGEX VISA
master charge

in COLWOOD
2650 Nobhill Rd. 474-1281

on COOK
1720 Cook St. 384-8181

HOURS:
Mon.-Fri. 7:30-5:30
Sat. 8:00-5:30
Sun. 10:00-4:00

CUBBON LINK
HARDWARE STORES

Convention centre? I'll build one: Bawlf

Sam Bawlf, the man who started the whole ball rolling, has offered a solution to the convention centre controversy — he'll build one himself away from the waterfront if that's what Victorians want.

"I'm sick and tired of the community going around in circles and wringing its hands over the convention centre issue," Bawlf said.

As a cabinet minister in 1978, Bawlf issued the invitation to a group of local businessmen who formed the Pan-Pacific Society to organize a waterfront convention centre on the old Reid site at Wharf and Fort.

That proposal for an $8 million government-financed facility is now in a holding pattern after Pan-Pacific withdrew last week following heavy criticism.

Bawlf said Tuesday if Victoria wants a convention centre, he's willing to put together a proposal with private backing.

Government money was justified for his original proposal only because of the prime waterfront location, owned by the province.

He would build a convention centre elsewhere in the city if a site large enough can be found and if he is allowed to combine it with a hotel. Bawlf estimated the cost at about $20 million.

"And as long as I can put a hotel on the same site, I'm willing to put it together."

Graduation party violence blamed on 'outside' mob

A policeman who wanted to remain anonymous and principal Bill Garner agreed today the Friday night bottle-throwing ruckus at Fernwood Community Centre was not the fault of the 250 Victoria High graduates inside the building.

"I was there," the policeman said, "and it was pretty bad, but it wasn't the Vic High kids who caused the problem. It was a bunch of people outside."

Reinforcements had to be called in from Oak Bay and Saanich.

It was the student organizer of the special event who called police when a mob of perhaps 300 attempted to crash the party.

"It was a pretty terrifying thing for the kids inside, what with a mob pounding on windows and doors in an attempt to get in," Garner said.

Most people in the mob were non-students. There were 13 arrests on charges of breach of peace, causing a jam in the city cells.

Switch thrown

The throw of a switch threw occupants of 755 Market Street into a tizzy and Victoria firemen into action at noon Tuesday.

The business-apartment block had switched to emergency power, somehow triggering the fire alarm.

Sewer tab jolts ratepayers

A number of View Royal taxpayers are confused about the way they are paying for their new and incomplete sewer system.

When residents got their tax notices this week they discovered that the cost of sewers has been based on assessment rather than on a two-part formula promised earlier.

When the question of sewers for the community went to referendum two years ago residents were told that the cost of the system would be met in two ways.

First there would be a frontage tax of $1.73 per foot of frontage to a maximum of 150 feet and then there would be a user charge of $40 per year for each sewer connection.

Although View Royal is paying the same total amount, individual taxpayers may be paying more or less than they expected, depending on their properties' assessed values.

A number of residents, at least one of whom has had his taxes (excluding school taxes), doubled by the levy, are concerned about what happened to the promised billing methods.

Ken Ball, controller of the Capital Regional District, says billing methods based on assessment will be used as an initial start-up charge for collecting 1979 taxes.

Because borrowing for 1979 and part of 1980 has already taken place, said Ball, there are operating costs, consisting mainly of debt retirement costs, which must be paid even though almost no connections to the sewer have yet been made.

The only way to pay for these costs, as directed by the Municipal Act, is for funds to come out of normal operating funds, in other words, by tax levy.

This year there is a 28-mill charge for sewers which will raise about half of this year's total costs of about $560,000. The remainder will be borne by the provincial government as planned.

But next year, he said, the system will revert to that promised at the time of the referendum.

The actual cost of installing the sewers seems to be well in line with estimates, said the controller, and residents needn't fear overruns.

Ball said the CRD office has received a number of calls from residents and will send out a letter of explanation this week.

Meanwhile, construction of the sewers is well under way and a large number of homes will be connected to the system this summer with almost everyone hooked up by the end of the year.

Mechanic injured

The door of a dust collector at the B.C. Cement Co. plant at Bamberton collapsed on a mechanic Tuesday evening when an excess amount of cement fell behind it.

David Hall is in stable condition at Cowichan District Hospital in Duncan.

'Chicken coop' bargain missed

"Used school buses for sale. Cheap. Only six miles to a gallon of gas but suitable for chicken coops."

That's the way Sooke School Board could have advertised three old school buses it's been trying to sell.

The buses, 1955, 1964 and 1965 International models, were first put up to tender unsuccessfully last year and then an attempt to auction them off was tried, again unsuccessfully.

Finally at the board's recent meeting trustees were forced to accept one of four seemingly paltry bids.

It will sell all three buses for a total of $250.

Trustee Alan Littler said he was surprised local farmers hadn't snapped up the buses.

"It's cheaper than trying to build a chicken coop," he said.

The district's secretary-treasurer, Marilyn Rudge, noted that the situation had changed radically from a few years ago when buses were hot items and the district used to get calls from people looking for buses to convert into recreational vehicles.

She attributed the change to the energy crisis.

American freed

WASHINGTON (Reuter) — Angola has freed an American man after holding him for more than two years without charges.

George Gause was arrested for carrying a weapon.

VICTORIA HEALTH CLUB
TRIAL MEMBERSHIP
Open 7 days a week for women 10 visits for 10.00 Open 7 days a week for men
Get the most out of your summer this year. Start one of our special programs today. Reducing, trimming, shaping-up.
733 JOHNSON ST. 6-5 383-6113

FAST VOLVO SERVICE
▶Factory trained Technicians
▶GENUINE VOLVO PARTS
EDWARD motors ltd.
3319 DOUGLAS • 384-1161
Across From ICBC

JACKETS
BEAUTIFULLY SANITONE DRY CLEANED AND PRESSED
SPORTS — RAIN — SKI
CLUB — GOLF — CASUAL
$2.69 each
SAVE SAVE SAVE
EXCEPTIONS:
Leather, Suede, Borg, Fur or Fur Trimmed
Down Filled Jackets $1.00 extra ($3.69 each)
Offer Expires June 28, 1980

RUG CLEANING
Complete self-contained unit.
No electricity or extension cords.
We use soft water.
No drain on your hot water.
Highest possible vacuum.
Dries faster. Cleans deeper.
Guaranteed no shrinkage.
Phone today for a free in-home estimate
Sanitone
Certified Master Drycleaner

individual drycleaners
Home Pick-up & Delivery 595-4141

CAPITAL
OPEN DAILY 9-9
SUPER FOODS
50 WEST BURNSIDE
Prices Effective June 12, 13, 14 ● AMPLE PARKING ● EVERYDAY SAVINGS ● CONVENIENT HOURS We Reserve the Right to Limit Quantities
SHOP HERE! GIVE DAD'S BUDGET A BREAK FOR
Father's Day

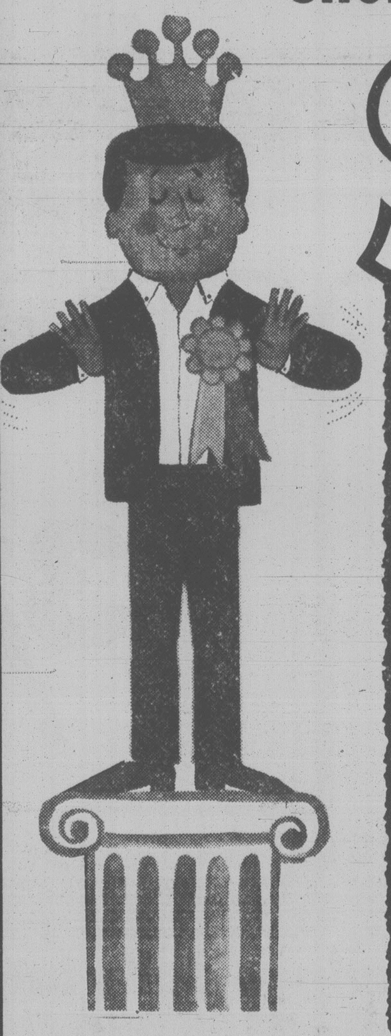

NO. 1 READY-TO-EAT HAM WHOLE OR SHANK ..... lb. 89¢
BUTT ..... lb. 94¢
CENTRE CUT HAM STEAK ..... lb. 1.49
FRESH WHOLE FOWL .. lb. 42¢ (Available Thurs. Afternoon)
SCHNEIDER'S NO. 1 SIDE BACON ... 500 g 1.39
SCHNEIDER'S NO. 1 WIENERS Reg. or Beef, lb. 1.39
SCHNEIDER'S MINI SIZZLER SAUSAGE .... 500 g 1.79
SCHNEIDER'S WHOLE FRYER CHICKEN . 2-lb. box 3.39
SCHNEIDER'S LUNCHEON MEAT .... 175 g 69¢ EXCEPT COOKED HAM
SCHNEIDER'S OLD FASHIONED BONELESS HAM ..... lb. 2.89
NIAGARA FROZEN ORANGE JUICE 12 oz. ..... 67¢
NIAGARA FROZEN LEMONADE Pink or Reg. 12 oz. ..... 39¢
MRS. SMITH FROZEN BOSTON CREAM PIE 20 oz. 1.49
MRS. SMITH FROZEN LEMON MERINGUE PIE 20 oz. 1.39
CARNATION FROZEN TATER GEM POTATOES 2 lbs. ..... 85¢
WESTON STONED WHEAT THINS 300 g ..... 79¢
HEINZ BEANS WITH PORK OR WITHOUT PORK IN TOMATO SAUCE ..... 14 oz. 47¢
OLD MILL BY ROBIN HOOD PANCAKE MIX 1 kg ..... 79¢
CHUN KING CHOW MEIN NOODLES 6 oz. ..... 49¢
ALCAN FOIL 45 cm x 10 m 1.79
GLAD GARBAGE BAGS 10 per pkt. 1.39
GLAD KITCHEN CATCHERS 12 per pkt. ..... 69¢
TIDE, CHEER, BOLD DETERGENT 6 litre, your choice 3.39
DOWNEY FABRIC SOFTENER 2 litre 2.15
CANADA No. 1 FLORIDA TOMATOES lb. 39¢
SNOBOY CALIFORNIA GRAPEFRUITS PINK AND WHITE 5 for 1.00
NEW CROP CHOICE ORANGES 5 lbs. 1.00
DAD'S COOKIES
Oatmeal, Coconut, Choc. Chip, Shortcake, Granola, Peanut Butter Chip, Golden Country, Oatmeal and Choc. Chip.
YOUR CHOICE 450 g 1.19
BOUNCE SHEETS 12 sheets per box 1.29
IVORY BARS PERSONAL SIZE 4 bar pack ..... 99¢
COAST BARS BATH SIZE 3-bar pack 1.49
PUREX BATHROOM TISSUE .... 4-roll pack 1.19
VIVA TOWELS 2-roll pack 1.19
PURINA CAT CHOW Dairy Dinner Seanip Dinner, 4 kg 3.99
PURINA HIGH PROTEIN DOG MEAL 8 kg 6.49
SILVERWOOD COTTAGE CHEESE .... 500 g 99¢
MEADOW GOLD ICE CREAM 2 litre 2.09
OROWEAT BREAD Branola, Hearty Wheat Country Oats 24 oz. your choice ..... 99¢
CARNATION COFFEE MATE New size, 750 g 2.29
CHASE & SANBORN COFFEE 1 lb. 2.69

Cash registers hum as Japanese arrive in droves

By CLIVE MOSTYN

VANCOUVER (CP) — They come for the mountains, the open spaces, the golf, the weather, the beef.

They like it all wrapped up in tight, no-surprise packages.

And they like to spend money.

The Japanese are coming in droves to Western Canada again this year, despite a politically-troubled world and rapidly soaring costs for fuel and accommodation.

"They're the best customers I've had in 15 years in the hotel business," says George Apostolopoulos, manager of Nelson Place, a hotel in central Vancouver which courts Japanese visitors.

Apostolopoulos, who began an association five years ago with the government-owned Japan Travel Bureau, projects a 25 per cent to 30 per cent increase in Japanese guests this year.

Last year, more than 60,000 Japanese boarded Japan Airlines and CP Air jumbo jets for the 10-hour, non-stop flight from Tokyo to Vancouver.

To handle the anticipated surge in tourists from the island country this year, JAL and CP Air each is offering six flights a week from June through September, an increase of one flight a week.

Kazuyoshi Sato of Trans Pacific Tours, a subsidiary of CP Air, says that while his firm expects an increase in Japanese tourists, it will be modest.

Air fares have risen, the cost of tourist services in Canada is up 15 per cent and Japanese spending power has been eroded by the country's soaring cost of energy, almost all of which must be imported.

Jean Cimon, CP Hotel's marketing director for the Far East and South Pacific, says each Japanese tourist is expected to spend about $1,000 after air fare.

What do they buy?

"Indian art and Cowichan sweaters, frozen-fresh and smoked salmon," says Apostolopoulos.

"Some of the ladies buy mink coats," says Sato.

The B.C. government hasn't ignored the Japanese tourist potential. John Plull, assistant deputy minister of tourism, says this year's "super natural" promotion emphasizing wilderness and space close to civilization is effective in the crowded little country.

Tourism B.C. is spending $85,000 this year to plug the province in Japan. Added to the CP Air and JAL promotions, the figure totals $250,000, Plull said.

Practical attractions also draw the Japanese. Travelling east, a Tokyo couple departing at 8 p.m. Friday arrives in Vancouver at 10 a.m. Friday — thanks to the International Date Line.

The hot, humid Japanese summer is also an excuse to head for more temperate weather.

Japanese television carries features on Western Canada, including regular travelogues on a Johnny Carson-style late show seen by 25 million viewers.

Cimon says it took Western Canadian tour operators several years to wake up to the Japanese tourism potential, providing Japanese-speaking guides and more and better accommodation.

"They've moved to take advantage of the influx."

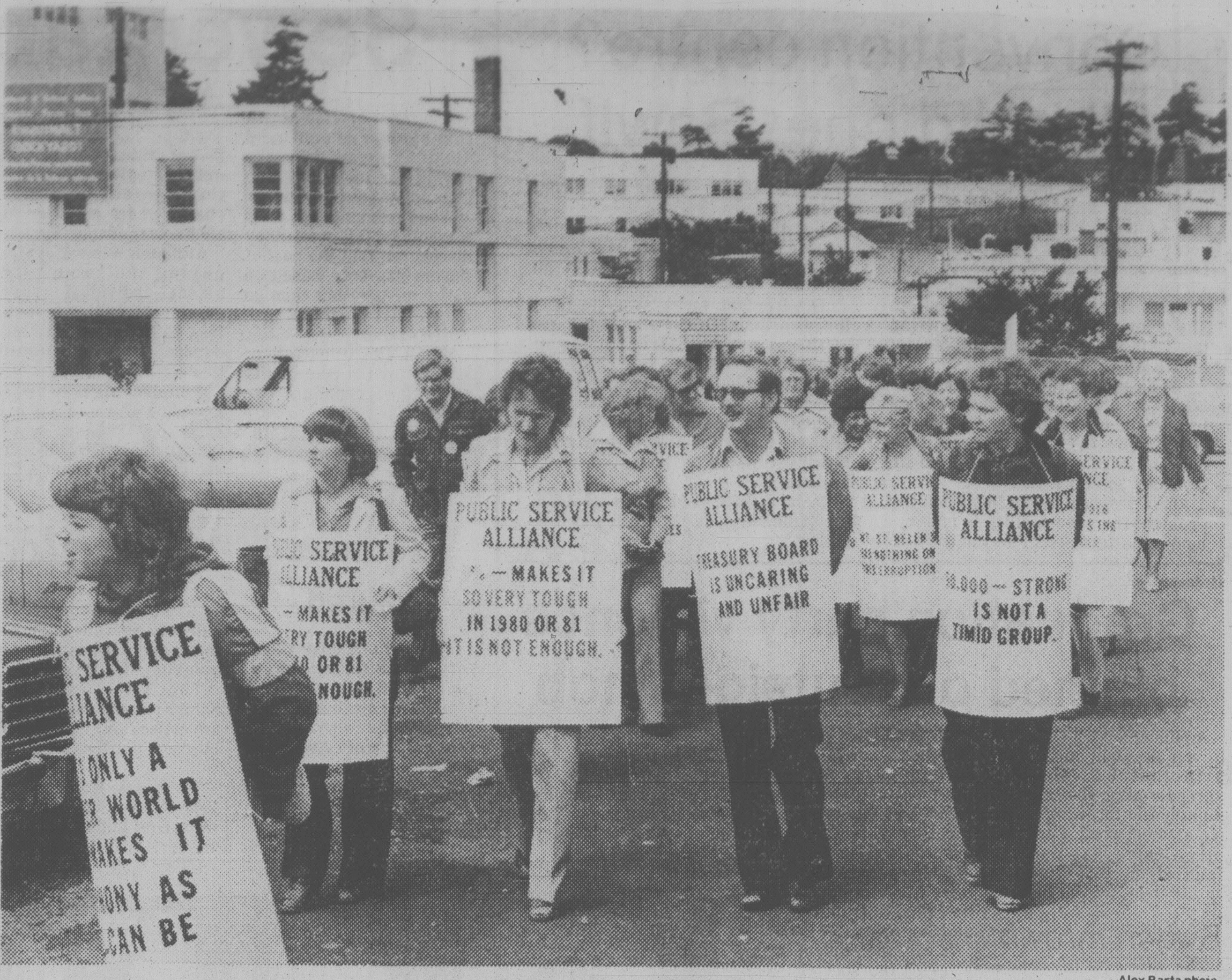
PUBLIC SERVICE ALLIANCE
TREASURY BOARD IS UNCARING AND UNFAIR
PUBLIC SERVICE ALLIANCE
IS NOT A TIMID GROUP.

Alex Barta photo

NOON-HOUR PROTEST took place Tuesday at HMC Dockyard as about 250 federal employees, clerical, regulatory and data process workers, expressed dissatisfaction with progress of contract talks. There are 1,000 workers involved in locally, 52,000 across Canada. Their contracts expired last November. A similar protest is planned for downtown Victoria next week.

LONDON DRUGS FLYER CORRECTION

The flyer delivered with Tuesday's Times and Wednesday's Colonist contained two errors.

UNICARE SHAMPOO or CONDITIONER, 16 oz. should read **$1.78**

and

SOFT and DRY ROLL-ON DEODORANT, 250 ml should read **SOFT and DRY SPRAY DEODORANT.**

We are sorry for any inconvenience this might have caused.

6-11

Valu-way

FLORIST & FOODS
101 W. BURNSIDE ROAD

Prices Effective Thurs., June 12 - Wed., June 18
We reserve the right to limit quantities.

MAPLEWOOD ROASTING CHICKEN GR. A lb.	1^{09}
BURNS REGULAR WIENERS ...... 1-lb. pkg.	99¢
BURNS CHUNK BOLOGNA ....lb.	99¢
BURNS COTTAGE ROLLS ... lb.	1^{49}
NESCAFE INSTANT COFFEE ......10-oz. jar	5^{69}
PARKAY MARGARINE 3-lb. pkg.	1^{89}
WESTERN FAMILY TOILET PAPER .... 4-roll pkg.	99¢
SUNRYPE APPLE JUICE ......1 litre	75¢
COLONIAL ASSORTED COOKIES .....700 g pkg.	1^{49}
BRENTWOOD CREAM STYLE CORN .. 14 oz.	$3/1^{00}$
SILVERWOOD ICE CREAM 2 litre ...plastic tub	1^{89}
VALLEY FARM FROZEN GREEN PEAS ....2-lb. bag	69¢
PERFEX BLEACH .... 128 oz.	1^{29}
LOCAL No. 1 HOTHOUSE TOMATOES ....lb.	79¢
US CELLO CAULIFLOWER ......ea.	59¢
CALIFORNIA ORANGES .... 4 lb.	89¢

It's all yours. With our Bonanza Account.

9 3/4 %*
per annum

*Rate subject to change without notice.

on our chequing/savings daily interest account.

Bonanza Account

Shop and compare.

The Bonanza puts it all together for you in one handy account.

It's a convenient chequing account for your day-to-day expenses. The only service charge you pay is 25¢ per cheque or withdrawal. And naturally, you'll receive a monthly statement with all your cancelled cheques included.

It's a money-earning savings account **that calculates your interest daily, and then deposits that interest monthly.** All you have to do to earn the interest is keep a daily balance of at least $500.

It's the ideal account for people who want to simplify their banking, but also earn interest on their spending money.

The Bonanza Account. It's our way of giving you more bank for your money.

Canada's Western Bank

Bank of British Columbia

We're all yours

Man seeks natural parents

VANCOUVER (CP) — Mr. Justice A. A. Mackoff reserved decision on Tuesday on an application by a 27-year-old man, brought up as an adopted child, to learn the names of his natural parents.

The B.C. Supreme Court judge was told James Kelly, a deep-water diver wants to establish his true identity for psychological reasons and to learn his family medical history.

The B.C. attorney-general and the superintendant of child welfare oppose the application on grounds it could threaten the general adoption process by breaching the confidentiality accorded parents who give their child up for adoption.

The province's adoption act imposes a total ban on such information being revealed except for good cause.

In his final submission to the court, Kelly's lawyer, Don Skogstad, stressed that if his client is allowed access to his adoption records the situation would be handled delicately and a reunion would be arranged only if each parent agreed.

He said Kelly does not want any public involvement in the lives of his natural parents or to do anything that would disrupt their lives.

Alfred Clarke, lawyer for the defendants, said Kelly should not be allowed access to the records because he has not shown a strong need for the information.

Clarke also argued that a ruling in favor of Kelly would be detrimental to the adoption process because confidentiality encourages adoption.

CP willing to save line

VANCOUVER (CP) — CP Rail has not yet been approached with a proposal to save a section of the 70-year-old Kettle Valley Railway in the Okanagan Valley and a contract to remove the tracks probably will be awarded this week, a railway spokesman said Tuesday.

But he added the railway company is open to talks.

The provincial government said on the weekend it will help the Kettle Valley Railway Heritage Society save a 10-kilometre section of the track along one of the most spectacular sections of the canyon, and will start negotiations itself to buy 984 acres in Myra Canyon near Kelowna.

"We have always been prepared to negotiate," said Don Bower, CP Rail spokesman.

He noted the railway has had permission for a year to abandon the 113-kilometre line but had delayed taking out the tracks for six months at the request of the provincial government.

"The six months are up, and nobody to my knowledge has approached us with a proposal," he said in an interview.

Bower said tenders for removal of the tracks had been let and received and the contract probably would be awarded this week.

The 2,000-member society wants to save a 92-kilometre section of the line, which has not be used since 1973, saying it is an irreplaceable part of B.C.'s heritage.

CP Rail plans to use the track to refurbish Prairie branch lines.

b.c. briefs

Sailors reach settlement

NORTH VANCOUVER (CP) — Three Filipino crewmen involved in a wage dispute on the Liberian-registered freighter Atlas have obtained a $48,000 settlement and are on their way home, an inspector with the International Transport Federation said Tuesday.

Gerry McCullough said settlement was reached Monday night after the three crew members threatened to picket the ship.

Picketing would have stopped all loading and unloading, meaning money would have been lost by the Seaboard Shipping Co. Ltd. which had chartered the ship to carry lumber to Europe.

Train pelted

VANCOUVER (CP) — Tourists riding the Royal Hudson steam train on its run to Squamish are being warned to lie low as the train travels through West Vancouver because vandals have been pelting the open observation car with rocks and eggs. Police stepped up their search for the culprits after a youngster was struck near an eye by an egg.

10 years for rape

PENTICTON (CP) — Narcisse Douglas Baptiste, 26, of Penticton, was sentenced Tuesday to 10 years in jail for raping a 12-year-old girl May 25.

Provincial court Judge W. W. Klinger said he will recommend Baptiste be transferred to Masqui Regional Psychiatric Centre for therapy.

He said Baptiste's long record of violent crimes, including an assault on a nine-year-old girl in 1973, dictates no sentence other than prison is appropriate.

Court was told Baptiste struck the girl in the face with a rifle butt after she tried to run away, but defence lawyer Wilson Rutherford said Baptiste has no recollection of striking her with the gun. He does, however, remember slapping her across the face.

Recycling graves

VANCOUVER (CP) — Cemetery operators voted unanaimously Tuesday against provincial government proposals that could see leasing and recycling of burial plots.

The government has outlined possible changes to the Cemetery, Cremation and Funeral Services Act which would allow re-use of plots.

But John Jones, president of the Cemeteries Association of B.C., said there are too many problems associated with the idea of burying people in used grave sites.

Island Saw Co.
CARBIDE SAW and TOOL SHARPENING
617 Chatham Street 385-5500

On Vancouver Island there is a new number for quality poster printing:
656-0171
ASK FOR ONE OF OUR SALES STAFF TO CALL ON YOU
Manning Press
P.O. Box 2608
Sidney, B.C. V8L 4C1

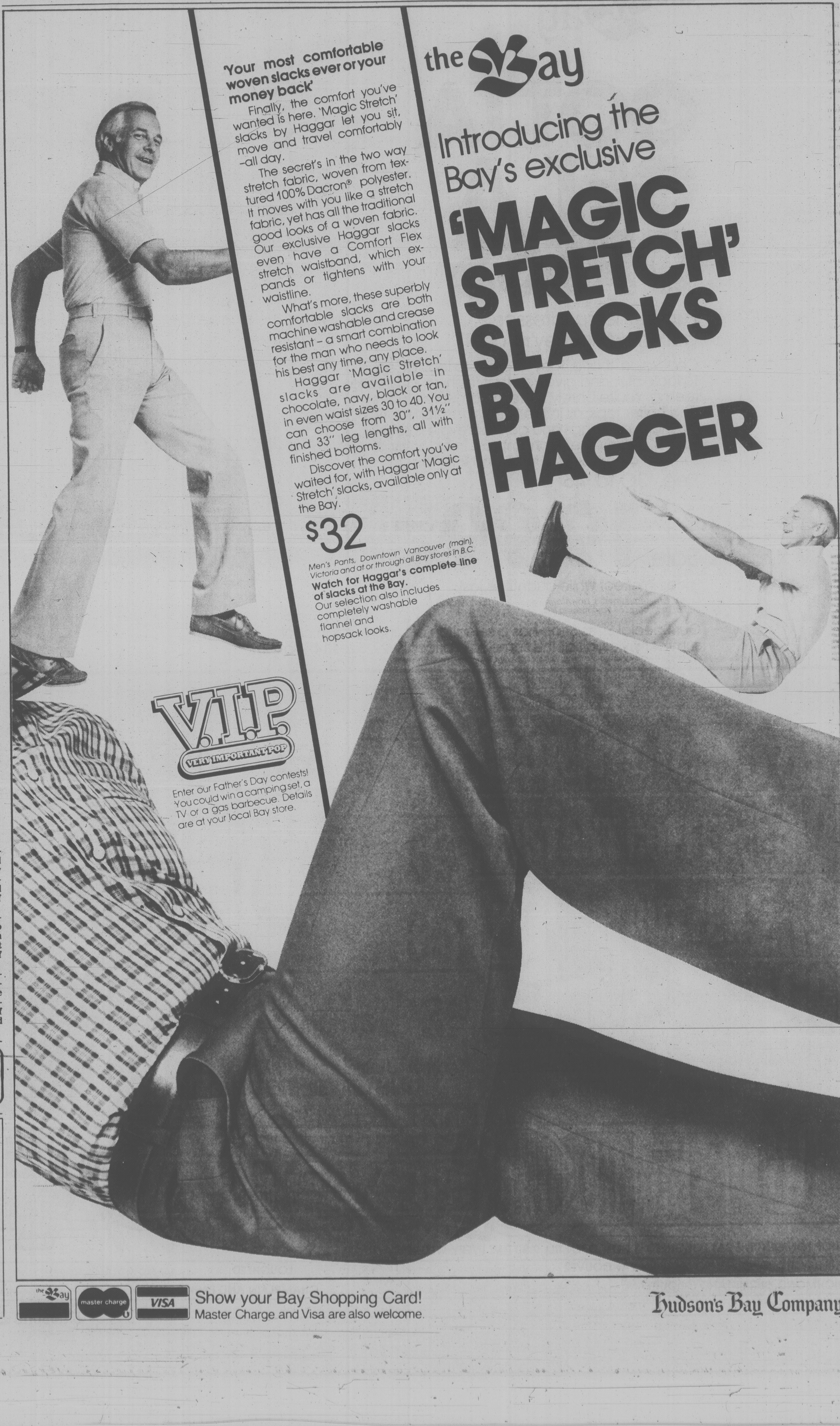

the Bay

Introducing the Bay's exclusive 'MAGIC STRETCH' SLACKS BY HAGGER

'Your most comfortable woven slacks ever or your money back'

Finally, the comfort you've wanted is here. 'Magic Stretch' slacks by Haggar let you sit, move and travel comfortably —all day.

The secret's in the two way stretch fabric, woven from textured 100% Dacron® polyester. It moves with you like a stretch fabric, yet has all the traditional good looks of a woven fabric. Our exclusive Haggar slacks even have a Comfort Flex stretch waistband, which expands or tightens with your waistline.

What's more, these superbly comfortable slacks are both machine washable and crease resistant – a smart combination for the man who needs to look his best any time, any place.

Haggar 'Magic Stretch' slacks are available in chocolate, navy, black or tan, in even waist sizes 30 to 40. You can choose from 30", 31½" and 33" leg lengths, all with finished bottoms.

Discover the comfort you've waited for, with Haggar 'Magic Stretch' slacks, available only at the Bay.

$32

Men's Pants, Downtown Vancouver (main), Victoria and at or through all Bay stores in B.C.

Watch for Haggar's complete line of slacks at the Bay.
Our selection also includes completely washable flannel and hopsack looks.

V.I.P.
VERY IMPORTANT POP

Enter our Father's Day contests! You could win a camping set, a TV or a gas barbecue. Details are at your local Bay store.

Show your Bay Shopping Card! Master Charge and Visa are also welcome.

Hudson's Bay Company

One-hour walkout over grievances

Continued from page 1

board met until 1 a.m. in an unsuccessful effort to avoid the study session.

The mayor said the police association has warned the board it is considering other actions.

"We can only guess what they might be," Couvelier said.

The four grievances deal specifically with Saanich police issues, but they are also before the Greater Victoria Labor Relations Association (GVLRA).

The GVLRA has the task of negotiating with all police unions on behalf of the Capital Region.

Mediation talks between the GVLRA and the four core municipal police forces broke down recently and Victoria, Oak Bay and Esquimalt forces are without contracts. Saanich police department's contract expires at the end of 1980.

Couvelier said today's study session appears an attempt to force the police board into settling the issues before they are dealt with by the GVLRA.

Jamieson said a Labor Relations Board hearing held last year determined communiciations work is outside the scope of the police association.

In March of this year the police board was advised that alternative measures would have to be found for manning the communications centre during relief periods, but nothing has been done, he charged.

The other grievances concern a cost-of-living allowance, pay parity with the Vancouver police department and a police board demand for rescheduling of days off to put more men on duty weekends.

Forestry appointment

VANCOUVER (CP) — Vancouver economist Les Reed has been named assistant deputy minister in charge of the Canadian Forest Service, an official in the federal environment ministry said Tuesday.

Reed's Vancouver firm of F. L. C. Reed and Associates has a world-wide reputation for forest economics and marketing studies and has drafted three Canada-wide studies dealing with forest resources and management.

Reed is resigning from the consulting company to take the Ottawa post.

the Bay

GOTTA
GET A
DRESS

Fun-in-the-sundresses. . .
get'em while they're cool!

Cool value, that is. They're great to look at, easy to look after and give you that fresh-as-a-breeze feeling. You're barely there in camisoles, tubes and halter tops, all in the lightest fashion fabrics. Or, pick up savings and go, in sleeveless seersucker, T-shirt style or chambray. In an array of summer colors. Sizes 5 to 15 and 8 to 18.

Reg. $30 to $45

Sale 19.99

Prices in effect while quantities last.

Ladies' Dresses/Jeunesse, Downtown Vancouver (third), Victoria, and at or through all Bay stores in B.C.

Our Special Sizes Shop has a selection of sundresses in cool summer styles, all at this same sale price, 19.99. Sizes 14½ to 22½.

Available in Downtown Vancouver (third), Victoria, Richmond, Surrey, Lougheed, Champlain and Coquitlam.

EYE POPPER SALE PREVIEW

SHOP TONIGHT! THE BAY LOUGHEED IS NOW OPEN TILL 9:30 P.M. EVERY WEDNESDAY!

THE BAY STORE HOURS: DOWNTOWN VANCOUVER: MON., TUES., WED., SAT. 9:30-6:00 THURS., FRI. 9:30-9:00

LOUGHEED: MON., TUES. 9:30-6:00 WED., THURS., FRI. 9:30-9:30 SAT. 9:30-5:30

RICHMOND, SURREY AND COQUITLAM: MON., TUES., SAT. 9:30-5:30 WED., THURS., FRI. 9:30-9:30.

CHAMPLAIN AND PARK ROYAL: MON., TUES., WED., SAT. 9:30-5:30 THURS., FRI. 9:30-9:00

VICTORIA: MON., TUES., SAT. 9:30-5:30 WED., THURS., FRI. 9:30-9:00

Hudson's Bay Company

'Babysitter' approach irks Juan de Fuca seniors

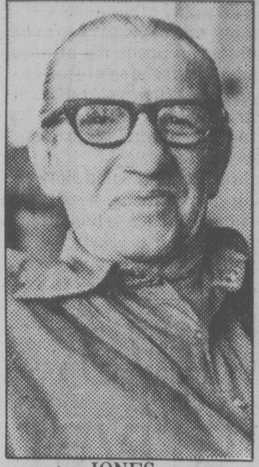

JONES
. . . raises objections

By BRENDA DALGLISH

Juan de Fuca senior citizens don't need anyone to babysit them, thank you, nor do they want to be dictated to.

But that's how many of them perceive changes concerning the use of the seniors' activity centre in the Juan de Fuca Recreation Centre.

The Juan de Fuca Parks and Recreation Commission wants to see more senior citizens using the attractive facility it provides at a cost to local taxpayers of $150,000 a year.

But members of the Juan de Fuca Senior Citizens' Club say changes the commission has announced are dictatorial and an effort to "babysit" seniors rather than let them manage their own affairs.

The problem arises because almost the only users of the centre are members of the club, which has an official membership of about 400 and a number who are fairly inactive.

Commission chairman Howard Drummond said the commission would like many more of Colwood, Langford and Metchosin's 4,500 senior citizens to use the facility.

Club president Harry Jones says no one disagrees with that. He said the club encourages even non-members to take part in its activities and that any senior can join the club.

He said membership is low because transportation to the centre is scarce.

The club objects to two recent changes the commission has made.

In January, without consulting the club, the commission hired a senior citizens' co-ordinator to organize and operate activities for as many seniors in the Western Communities who could be encouraged to take part.

Then in May, in a letter from administrator Doug Ruttan, the club was informed the commission intended to make a major change in the operating policy of the centre.

It decided the centre would be governed by a set of formal guidelines and a constitution.

The constitution says any senior wishing to use the centre must be a member of the association governed by the constitution and pay an annual user fee of $3.

Jones says members don't think the co-ordinator — with an annual salary of $17,000 — is needed and they don't like the idea of a constitution being forced on members.

At a meeting last week, the club executive's opposition to the plan was supported by about 140 members, all of those attending the meeting.

Jones said the club doesn't like such items in the constitution as a clause that says it can't distribute, for charitable purposes, any of the funds it collects, that the president can't serve for more than two consecutive terms and that ownership of any equipment the club buys for the building must be turned over to the commission.

Club members particularly resent not being given an opportunity to negotiate the constitution with the commission.

The commission will hold a special meeting June 24 to discuss the situation and seniors have been invited.

Jones says the outcome of the conflict will depend on what happens at the meeting — if seniors are given the opportunity to consider the changes.

"We don't want to be treated as if we need babysitters," said Betty Bowles, a longtime member of the club. "If we're treated that way the members may get inactive."

"They seem to think we're ready for the rocking chair. We don't need the co-ordinator, we run our own programs," says Jones.

Drummond says the commission doesn't object to activities of the club — it just wants to encourage more seniors to take part in activities.

DRUMMOND
. . . wants more use

Grocery talks on again

Provincial mediator Ken Albertini today called both sides in the Woodward's food floor strike back together for exploratory talks.

Ken Albertini had earlier withdrawn from the dispute but was hoping to get the parties to agree to resume negotiations.

However, a company spokesman said before the talks began today that he wasn't too optimistic.

"I don't think anything significant will come of it," said personnel vice-president Bill Brown.

Spokesmen for the Retail Clerks Union were not available for comment.

In another development, the union today removed a picket line which had shut down Woodward's main distribution centre in Richmond and another which had disrupted service at the company's Furniture Fair in Burnaby.

The pickets went up Monday.

Brown said today the company had been successful in finding an alternative distribution system for the 13 food stores in the province.

He had said earlier if the pickets had remained up and an alternative was not found the stores would likely be forced to close.

The union, seeking a first contract for the 160 food store employees, says the main issues in dispute are seniority, union security, job classification and a number of fringe benefits.

Woodward's says the union is trying to get the best of the company's existing employee benefits for the food store staff as well as those received by employees in the major supermarkets.

For the employees "to get the best of both worlds," would mean Woodward's Victoria food store would no longer be competitive with other area supermarkets, the company says.

Ian McKain photo

REASON TO CELEBRATE: Eight men accused of importing marijuana into Canada gather with lawyers to celebrate their acquittal Tuesday. Relaxing are (left to right) Marco Antonio Lopera Penagos; Jaime Marin; lawyer Thomas Rafael; Albergipson Frasser-Afanador; William Terry Hines; lawyer Josiah Wood; William Francis Perka; lawyer Jeffrey Green; Stephen Earl Johnson; Michael Walter Butler; lawyer Sidney Simons; Paul Oscar Nelson. Not present was lawyer William Deverell.

'Most beautiful place in universe'

Veteran mariner Marco Antonio Lopera Penagos sipped a Coke, grinned from ear to ear and declared Canada the most beautiful place in the universe.

He and seven companions celebrated Tuesday in a cocktail bar, having just been freed by a county court jury on charges of importing and possession of marijuana for the purpose of trafficking.

"After one year, 22 days and nine hours" waiting in jail and sitting through Victoria's longest courtroom trial, 60-year-old Capt. Lopera Penagos said he was relishing his freedom and anxious to return to Mellin, Colombia, his wife and two sons.

Along with William Terry Hines, 39, of San Rafael, Calif., and Stephen Earl Johnson, 34, of Port Townsend, Wash., the skipper of the Panamanian ship Samarkanda faced no further charges and was free to leave the country.

"I understand now this is the most beautiful country in the universe," he said through interpeter Paul Oscar Nelson, one of five men who remain charged with conspiracy to import marijuana.

Hearing the jury's verdict was "one of the most emotional moments of my life," said Hines.

Being arrested was a new experience, but Lopera Penagos said he harbored no ill will. He was well-treated at Wilkinson Road.

Life brings bitterness and happiness in measure, he said. "The year was hard but today is a very happy day.

"I'm a sailor and I will continue being a sailor until the last fibre of my body freezes." His next job "will never have anything to do with this drama.

"You can have the security of knowing I never intended to do anything to harm the security of the Canadian society."

Hines, a former ferry system worker on San Francisco Bay, said he was scared and confused when the police and navy swept up 22 men the morning of May 22, 1979, in No Name Bay, Sydney Inlet, up the west coast of Vancouver Island.

"God, how long is this going to be," he asked himself during the early days of the experience, which were like a fantasy to him.

"This is the first and I'm sure the last time I'll ever get involved in something like this again," Hines said, thinking of the nightmare that drew him closer to his wife and five children.

"Why did I ever get involved? Stupidity.

"Now I feel great. It was pretty depressing some of the time. It's hard to be objective when you sit in the courtroom. I know the evidence we gave is the truth."

The marine mechanic said he is wiped out financially, although he still has a home and his wife kept her car. He hopes to work again for the Golden Gate Ferry system.

Tour drop not fault of volcano

Blame poor government planning, not the volcano, for low traffic counts on the Seattle-Victoria run, Victoria NDP MLA Charles Barber said today.

He blamed the drop in traffic on the removal of the Princess Marguerite from the run to Seattle. It was replaced this spring by the Flying Princess jetfoil and the Victoria Princess ferry.

Barber said the volcano has been over-rated as a deterrent to travel.

"Our research shows there was a decline in traffic from Washington State for only a few days after the (May 18) eruption and it has picked up since then — except on the Victoria run."

As evidence, he said, in May 93,537 U.S. vehicles crossed the border into B.C. at the Peace Arch, up 26 per cent from April. Counts were down slightly immediately following the eruption but then increased.

There was a similar pattern at the secondary crossing at Pacific Highway where 45,718 U.S. vehicles entered B.C. in May, up 38 per cent from April.

Barber said the rate of increase was the normal pattern.

Meanwhile, traffic from Seattle to Victoria is down, he said, because of public resistance to travelling on the Victoria Princess, the former Queen of Prince Rupert.

"Removal of the Marguerite has proved a costly mistake for the Victoria economy."

Jetfoil traffic is also down since the novelty wore off, he said.

He was commenting on a statement by Pat Crofton, president of the Flying Princess Transportation Co., that there are concerns in Seattle about new volcanic eruptions and parents are reluctant to leave their children behind even for day-trips to Victoria.

Crofton said traffic likely will not be high until school gets out and families can travel together.

The jetfoil has been averaging about 100 passengers per trip while the target is 185.

Ald. Bob Wright, a director of the B.C. Steamship Co., which operates the Victoria Princess ferry, said he is confident traffic will improve with the weather.

Two-year sentence in hospital beating

A 45-year-old Esquimalt man was sentenced in B.C. Supreme Court today to two years less one day in jail for beating a hospital patient in his bed Dec. 23.

William Lloyd Christie was found guilty last Friday by a jury of intentionally wounding Terry Adams in Victoria General Hospital. The weapon used was a chrome bar about 30 inches long.

Mr. Justice Gordon MacKinnon told Christie it was shocking to realize he could brutally assault a patient in hospital and there could not be any justification for the vicious and cowardly act.

He said he was inclined to think drinking had something to do with the event and agreed with the submission of defence counsel Douglas Christie (no relation to William Lloyd Christie) that his client should serve a provincial rather than a federal term.

Christie told MacKinnon he only went to Adams' second-floor hospital room to seek repayment of a $40 loan.

False data charge to ombudsman

The B.C. Ombudsman's office will look at a complaint that B.C. Hydro filed false information on an application it made to use 2,4-D along its transmission line between Sooke and Jordan River.

The ombudsman's office received several complaints about the application but had shelved them after a brief investigation indicated a formal appeal procedure had been launched against the application, said Suzanne Veit, an investigator with the office.

The ombudsman doesn't interfer unless all avenues of appeal have been expended, said Veit.

But since the application was withdrawn by B.C. Hydro Tuesday, the ombudsman is free to look into the matter and consider whether further action is needed.

"If Hydro's plans to spray have been dropped the applicants may choose to withdraw their complaints," she said.

A public relations spokesman for Hydro, John Sexton, said, "We were contacted by the office of the B.C. ombudsman. They indicated that some people had expressed concern that the application misrepresented facts and that there was a misleading element in it.

"The application said the land to be treated was public land, but a large part of it is private. In view of that, we decided to withdraw the application."

Legislation under the Pesticide Control Act provides for either a $2,000 fine, six months in jail or both for anyone convicted of intentionally falsifying such an application.

Five formal protests have been filed against B.C. Hydro's application to use the chemical.

A hearing had been scheduled June 17 and 18 but was cancelled Tuesday when B.C. Hydro withdrew its application.

Sexton said the company is not likely to use any kind of vegetation control this year in the area but "probably will reapply to use the same herbicide next year."

'Brainless' vandals

Vandals damaged several trees, broke a cement bicycle rack and smashed boulders on the road in Saxe Point Park at the bottom of Fraser Street in Esquimalt Tuesday evening.

"It was general, wilful, brainless damage," Sgt. Bill Wyatt said today.

"So far this year, vandalism calls, public and private, are running at about 35 a month," he said.

He said the calls range from a $5 broken window to $5,000 damage in other incidents,

Vaccine halted

Worldwide eradication of smallpox has led B.C.'s health minister Rafe Mair to announce that vaccine for the disease will no longer be provided.

He said the decision was based on recommendations from experts who say there is no medical benefit from the vaccine.

Bed-breakfast plea heeded

Several Victoria families have already responded to Ald. Robin Blencoe's suggestion that local residents offer travelling teenagers bed and breakfast at a nominal charge.

Blencoe made the proposal Tuesday and invited residents to participate. The city hall switchboard had three calls shortly after it opened this morning.

The alderman said he put forward the plan to alleviate crowding at Cool-Aid, the hostel on Fernwood, and in response to local businessmen's complaints that young people were sleeping in the open in parks and public areas.

A list of Victorians willing to make their homes available will be compiled and given to Cool-Aid and the Visitor Information Centre on the causeway for referral. Staff at the VIC said they hadn't yet heard from Blencoe about the scheme.

But the VIC already runs an accommodation overflow service for tourists when all local motel and hotel rooms are filled, which usually happens only for a few days in July and August. Visitors are billeted with a local family and pay from $10 up depending on the type of accommodation.

"It may only be a temporary measure," Blencoe said in an interview today.

"We may have to put our heads together and find a building nobody wants."

He acknowledged that Cool-Aid was opened a decade ago to fill that need but it has become a multi-faceted health care and social services facility, not just for youth. And in summer it is always filled to capacity.

It's a bad sign

A traffic sign manufacturer's protest about an advertisement for Weldwood panelling has been endorsed by Sidney town council.

A letter to the town from Continental Traffic Signs Ltd. of Clearbrook, B.C., contained a copy of a Champion Building Products ad promoting Main Street, a new Weldwood panelling.

The ad, which appeared in *Better Homes* magazine, shows a father helping a son hang a school zone no-parking sign in a newly panelled room.

Continental maintains the advertisement encourages vandalism and the theft of traffic signs for interior decorating.

Council agreed to send a letter of protest to Champion Building Products, a division of Champion International Corporation in Stamford, Conn., with a copy to Weldwood Canada in Vancouver.

Sidney administrator G.S. Logan told the *Times* 71 signs were stolen in one weekend in Maple Ridge and 32 were taken in one weekend in Powell River.

And even as council discussed the issue Monday night at least four signs were being stolen from Sidney streets.

FULL MEASURE OF FOOD VALUE FOR YOUR FOOD DOLLAR

LOW COST

Hillside Low Cost, Hillside Avenue
Young's Low Cost, 3888 Carey Road
Deep Cove Low Cost, 10940 W. Saanich Rd.
Quan's Low Cost, Metchosin Rd.
Brown's Low Cost, 230 A Menzies St.
Raynor Low Cost, 3931 Blenkinsop Road
Tamsway Low Cost Metchosin Rd.
Super Low Cost, 899 Esquimalt Road
Wellburn's Super Mart, 1058 Pandora
Lee & Sons Low Cost, 4085 Quadra Street
Willoway Low Cost, 1480 Monterey Ave.,
Superway Low Cost, 2007-2009 Oak Bay Ave.
Lewis Low Cost, 2897 Foul Bay Road
Wong's Low Cost, 2899 Sooke Lake Rd.

We reserve the right to limit quantities

PRICES EFFECTIVE JUNE 12-14

Gainers Sliced Side BACON 500g 1.19
Gainers WEINERS 1-lb. pkg. 1.09
Gainers Pork SAUSAGE lb. 1.39
Gainers COTTAGE ROLLS lb. 1.49
Blue Bonnet MARGARINE 3 lbs. 2.19
Planters PEANUT OIL 1 litre 3.49
PEEK FREAN Assorted Creams Bourbon, Home Assorted Assorted, Black Forest Digestive Creams 400 g 1.35
Duncan Hines BROWNIE MIX 1.03
Hills Bros COFFEE Reg or drip 1-lb. tin 3.69
Squirrel PEANUT BUTTER smooth or crunch, 500g .. 1.25
Libby's SPAGHETTI in tomato sauce 14 oz. .... 53¢
Okanagan Brentwood Freestone PEACHES 14 oz. .... 59¢
Brentwood Bartlett PEARS 14 oz. .... 59¢
Tulip LUNCHEON MEAT plain or garlic, 12 oz. 1.25
Cloverleaf Solid White TUNA 7 oz. 1.73
Frozen Minute Maid ORANGE JUICE 12 oz. .... 99¢
Swanson's TV DINNERS BEEF 1.39 CHICKEN 1.35 TURKEY 1.29
Kitty Treat CAT FOOD Tuna and Tuna and Egg 12 oz. .... 55¢
Irish Spring FACIAL SOAP 4 bars 1.79
NABISCO MILK BONE small, 450 g .. 69¢
Palmolive LIQUID DETERGENT 32 oz. 1.89
Arctic Power DETERGENT 3 litre 1.79
Head and Shoulders SHAMPOO lotion 175 mL or tube 100 mL . 1.65
California Fresh PEACHES lb. .... 79¢
Canada No. 1 Lettuce each .... 49¢
Local Can. No. 1 Long English CUKES each .... 69¢

6-11

FULL MEASURE OF FOOD VALUE FOR YOUR FOOD DOLLAR

$100,000 bungalow ahead?

HALIFAX (CP) — The $65,000, three-bedroom bungalow on the fringes of suburban Toronto or Vancouver will be priced at more than $100,000 and beyond the reach of buyers within five years unless action is taken to relieve municipal debt, a federal housing consultant said Tuesday.

David Greenspan, a Toronto lawyer and author of a housing report for the federal government, said prices will skyrocket because of a combination of increasing demand and a built-in prejudice in municipal governments favoring expensive homes as better revenue sources.

Smaller houses were generally "tax losers" in terms of services required, while more expensive ones were "tax winners" for municipalities who have no other source of revenue than property taxes.

Greenspan told the Federation of Canadian Municipalities that "the first thing those other levels of government can do . . . is to reconstitute and intensify their program of partially compensating municipalities for tax losses on low cost homes."

"The Municipal Incentives Program was never very well financed and it was abolished about two years ago.

"Until senior governments do what they can, municipal governments will do what they must," Greenspan said.

"Canadian governments should spend at least as much time discussing this shocking housing crisis as they do arguing about the division of powers.

"I think that it's regrettable that the future financial security of thousands of lower and middle-class families is being shattered on the rocks of political lassitude while federal and provincial politicians seem to confine themselves of late to pondering the division of powers. . . .It's not the only issue."

Residential real estate price increases could be held in check, Greenspan said, if senior levels of government would agree to attack the problem of municipal finance.

Greenspan, drafted as a luncheon speaker when Housing Minister Paul Cosgrove was unable to attend the federation's three-day annual meeting, also called for removal of unnecessary over-regulation of the housing industry.

He compared housing to the automobile industry and wondered aloud how many small cars would be built if they all were required to have power steering, AM-FM radios and many other extras.

Planning was necessary to avoid the well-known problems of unregulated private development. However, the "layers and levels of restrictiveness currently imposed on the planning process" had to be peeled away.

A balance was needed between planning for housing needs and production of houses to meet them, Greenspan said.

Full rights for Legion juniors

PENTICTON (CP) — An eight-year battle won, the sons and daughters of Canadian war veterans have gained the same rights as their parents in the Royal Canadian Legion.

Delegates to the 28th biennial convention of the Royal Canadian Legion endorsed a resolution Tuesday giving associate Legion members the right to vote and hold office at all levels of the Legion.

Sons and daughters were first admitted as associate members after the 1972 national convention. At the 1978 national convention in Edmonton, sons and daughters were granted voting privileges only at the branch level.

Delegates were told that at the end of 1979 there were 105,000 associate members and 323,000 regular members.

I can't remember a thing, says 22-death crash driver

SWIFT CURRENT, Sask. (CP) — The driver of a car involved in a three-vehicle crash 32 kilometres west of here May 28 in which 22 men died testified Tuesday that he remembers nothing about the accident.

Alfred R. Booker, 59, of Hamilton told a coroner's inquest he could remember only taking over as the driver of his friend's car, accelerating, then finding himself in a ditch on the opposite side of the road still clinging to the steering wheel.

Those who died in the collision of the car, a tanker truck carrying liquid asphalt and a CP Rail crew bus were mostly in their teens or early 20's. All were riding on the bus.

Eleven of the dead were from Newfoundland, nine from Manitoba and one each from Ontario and Nova Scotia.

"The last thing I remember was looking down and seeing 55 miles an hour (on the speedometer) and easing up on the accelerator and driving along. That's the last thing I remember."

Later, Booker said his first recollection was the burning tanker truck on the highway and "black smoke billowing all over the place."

"I couldn't figure out what I was doing in the ditch. . . . I didn't even know there was a bus involved. All I saw was a tanker truck burning."

It was Saskatchewan's worst transportation disaster in 25 years and came mid-way through national transportation week.

Canada's worst highway accident occurred in 1978 when 40 handicapped persons died in a bus accident near Eastman, Que.

The owner of the car, William M. Croft, 42, of Smithville, Ont., testified earlier that he was asleep at the time of the accident.

Booker gave the jury and Saskatchewan Coroner Dr. J. Stewart MacMillan no explanation for his loss of memory.

"For the life of me, I can't remember a thing. I've tried to, but I can't."

Questions by lawyers representing the Crown, CP Rail, survivors and families of the dead concentrated on how much Booker had to drink before the crash.

The pair left Virden, Man., on the morning of the accident and Booker said he had about an ounce of Scotch liquor at about 6 a.m., something he often did in the morning to ease a chest condition.

The two drove to Swift Current, bought two bottles of Scotch liquor, a 26-ounce bottle of rye and a dozen beer then went to the local Canadian Legion for lunch.

While there, Booker said he had three drinks.

He said the alcohol that was bought in Swift Current was left unopened in the back seat of the car.

Red Cross medics going to Thailand

MONTREAL (CP) — The Canadian Red Cross announced Monday it is sending a new medical team to Thailand this week to work in refugee camps on the Cambodian border. of duty in the camps.

Thunderbird Kitchen Pleasers
HOMESTEAD OAK KITCHEN CABINETS
'ROYALE' CABINETS
HIMAR
ALL T-BIRD CABINETS HAVE A REG DISCOUNT OF 30% OFF Distributors List Price
NOW SAVE 10% OFF OUR REG. DISCOUNT PRICE
SAVE $1.50 Ft. PRE-FORMED COUNTER TOP $6.45 FT
KITCHEN SINK $89.95
Two Handle KITCHEN FAUCET $19.95
IN-SINK-ERATOR GARBAGE DISPOSAL $169.95
HIMAR 'GOLDEN OAK' KITCHEN CABINETS
EXAMPLE: 8 FT GOLDEN OAK KITCHEN SET $430.92

Thunderbird Home & Cabin VALUES
SAVE ON A WIDE SELECTION OF HOME AND CABIN HOME IMPROVEMENT ITEMS
SAVE $10.00 A GRADE WHITE TOILET $49.95
SAVE $25.00 STRING TRIMMER $149.95
SAVE $2.00 C.I.L. WOOD STAIN $12.95 $13.95
SAVE $1.74 GARDEN HOSE $4.95
T-BIRD VALUE COUPON SUPER GLUE $1.19
T-BIRD VALUE COUPON SOOT REMOVER $3.29
T-BIRD VALUE COUPON Anti-Sweat TANK LINER $3.49

Thunderbird
DON'T MISS OUR HOME & CABIN VALUES!
Sale Prices in effect to June 17th, 1980
2929 DOUGLAS ST.
386-2921
HOURS:
Mon.-Thurs. 8:30-5:30
Fri. 8:30-9:00
Sat. 9:00-5:00
Sun. 10 a.m.-5 p.m.

JUNE SALE

SECOND MORTGAGES AT FIRST MORTGAGE RATES*

No appraisal fees

OFFER GOOD THROUGH JUNE 28, 1980.

the Permanent
Canada Permanent Trust Company
Canada Permanent Mortgage Corporation

*Second Mortgage interest is calculated monthly. First Mortgage interest is calculated semi-annually.

1125 DOUGLAS STREET, VICTORIA, 386-1361 AND 1551 CEDAR HILL CROSS RD., VICTORIA, 477-7216

Widow fleeced of $9,000

OTTAWA (CP) — An elderly Ottawa widow handed over more than $9,000 pinned to her body in the form of a cross to a fortune teller who she believed turned water into blood, county court was told here Tuesday.

Germaine Anderson, 64, told the court the man instructed her to give him the money, which he said had a curse on it and was evil.

Testifying at the trial of Steven Wilson, 20, of Ottawa, who is charged with obtaining the money fraudulently from her, Mrs. Anderson said she contacted a fortune teller in September, 1977, after reading a newspaper advertisement.

Mrs. Anderson testified she saw the man turn a jar of water into what she believed to be blood when she met him the next day.

She visited the fortune teller again and was told to pin $3,000 of her savings in a cross on her underclothing. The next day, he told her to pin another $6,000 on her clothes. She said he took the money both times, saying he would take it to a church and pray on it.

Graves team leads

TORONTO (CP) — The Graves team took a commanding halftime lead over the Johnson team with a second-quarter surge Tuesday in the semifinals of the Canadian bridge team championship.

Captain Allan Graves is from Vancouver, the other members of his team are from Montreal and Toronto.

The Johnson team is from Vancouver.

Graves leads Johnson 116 international match points to 46 after outscoring the Johnson team 74-18 in the second quarter.

In the other semifinal, Torontonian Frank Markovitch's southern Ontario squad leads Bob Crosby's Edmonton-Calgary team 53-43 after a 28-28 tie in the second quarter.

Cheesecake conquers beefcake

TORONTO (CP) — It seems someone at the plan examination office of Toronto city hall objected to the pin-up shots of women displayed on the walls and decided to cover them — with photos of nude men.

But the beefcake display that bloomed anonymously and greeted the mainly male staff of the office Tuesday morning didn't last long.

The men stripped the photos off the wall within 10 minutes, taking care to leave the ladies exposed.

"It really upset the men," said plan examiner Zoe Holmstrom. "They couldn't believe it."

Trudeau to make European visits

OTTAWA (CP) — Prime Minister Pierre Trudeau and three cabinet ministers will make official visits to four European capitals following the Venice economic summit of western leaders June 22-23, the prime minister's office said Tuesday.

Trudeau will meet Pope John Paul II in Rome June 24, followed by visits to England June 25-26, Sweden June 26-27 and Norway June 28-30.

OK
TIRE STORES
RETREADS

600x12
A78x13
B78x13
C78x13
B78x14
C78x14
560x15
24.95 OK

E78x14
F78x14
G78x14
H78x14
27.95 OK

F78x15
G78x15
H78x15
J78x15
29.95 OK

3030
NANAIMO ST.
Turn off Finlayson at Trader Vic's
386-3156

Pipeline cash to flow northward?

OTTAWA (CP) — Canada and the United States have agreed on procedures to be used by both countries in selecting suppliers of major items for construction of the multi-billion-dollar Alaskan natural gas pipeline.

The agreement means Canadian companies will have an equal opportunity to compete with U.S. firms for millions of dollars in contracts for supplies for the U.S. portion of the joint project. The same provision applies for U.S. firms bidding on construction in Canada.

An exchange of notes outlining the reciprocal arrangement was signed Tuesday in Washington by Canadian Ambassador Peter Towe.

The agreement covers mainline pipe, gas turbine compressors and large-diametre valves and pipe fittings over the length of the 6,700 kilometre route.

The total pipeline project, agreed to by the two governments in 1977, is to carry natural gas south from Alaska's north slope and Prudhoe Bay through Canada to the lower 48 states.

Originally estimated to cost $10 billion and be completed in 1983, it now is expected to cost at least $23 billion and won't move gas south before 1985.

The procedures provide for the exchange of information between the pipeline regulatory agencies in each country concerning the list of qualified bidders for each contract submitted by the project sponsor companies.

The regulatory bodies — the Northern Pipeline Agency in Canada and the Office of the Federal Inspector in the U.S. — may propose additions to the list of any firms they consider qualified to tender.

The pipeline sponsors must give details of any reason for objecting to the addition of any firm to its originally submitted list.

The project sponsors — Foothills Pipe Lines (Yukon) Ltd. of Calgary and Northwest Alaskan Pipeline Co. in the U.S. — must also submit technical specifications for review by the local regulatory body to make certain they do not restrict open competition.

The U.S. steel industry was upset when Canada decided to adopt a 56-inch-diametre mainline pipe — a size only produced in Canada — although most observers later agreed that Canadian steel mills held substantive competitive advantages over foreign bids in a number of areas.

All Canadian mainline pipe manufacturing has been awarded to two Canadian steel mills — The Steel Co. of Canada Ltd. of Hamilton and Interprovincial Pipe and Steel Corp. of Regina.

Meanwhile negotiations are continuing between U.S. gas producers and the sponsor companies aimed at resolving the longstanding deadlock over financing of the massive project.

Canada has told the U.S. it will not allow construction to commence until it has received firm assurances that the project will be completed.

Resolution of that issue will lead to a federal cabinet decision perhaps late this month on whether to approve construction of southern Canadian portions of the pipeline to carry surplus Alberta gas south in advance of completion of the entire project.

Later Tuesday, Mitchell Sharp, head of the pipeline agency, told a Commons committee the soaring cost of oil will make the project more economical.

Sharp told a handful of MPs he believes continuing world oil price increases will hasten the trend in North America toward substitution of alternate energy sources, especially natural gas, thereby enhancing the pipeline in the eyes of investors.

He added it is not too late in the year to allow construction of southern sections to proceed although the U.S. still has not provided the necessary assurances on financing.

An Invitation to Our
VICTORIA NEIGHBOURS

Port Angeles is celebrating the dedication of our new waterfront park and we would like all Vancouver Islanders to help us celebrate

SATURDAY, JUNE 14th
1:00 P.M.

In honour of this occasion most of the downtown Port Angeles merchants will be accepting

CANADIAN MONEY AT PAR

FRIDAY AND SATURDAY
JUNE 13 and 14

Watch for the signs in our windows

Free advice for a worry-free holiday... with love from U.S.

Who are we?

We're INFOROAD USA, an official and free service of the U.S. Government. We'll give you information to help you plan your automobile vacation anywhere in the USA. Maps, brochures and complete road information, whether it's a weekend outing or a drive-tour down the coast or across the country. We can make your trip more enjoyable and worry-free!

Call U.S. toll-free!

Complete travel information is your's free, just by picking up the phone.

Dial
112-800-663-9278

It's that easy.
No charge to you. Or, clip the handy coupon and be sure to tell U.S. your destination.

INFOROAD
United States Travel Information Centre
1199 West Hastings Street, Vancouver, B.C. V6E 2Y4
Please rush me FREE information.

Name

Address

Postal code

State destination

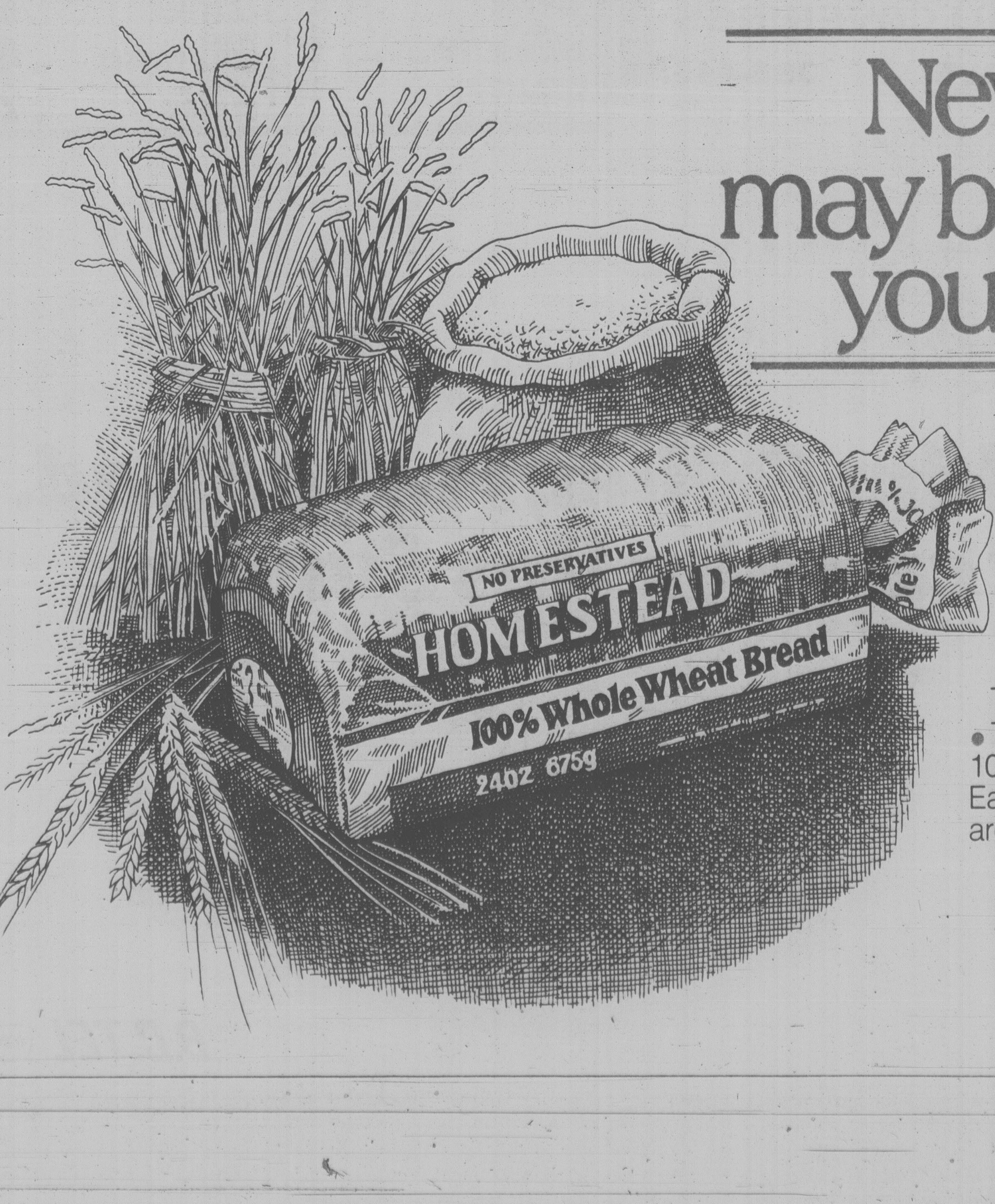

New Homestead may be the best bread you've ever tasted.

Here's why:

- Every Homestead loaf has all the delicious taste and aroma of good, old-fashioned baked bread.
- Homestead is made from Canadian prairie wheat - the world's finest.
- Each loaf is baked in a broader pan to give it better taste and texture.
- Homestead is baked by McGavin's right here in B.C. That means it arrives fresh on your store shelf daily.
- There's a variety of Homestead loaves to choose from - 100% Whole Wheat, Granola, Sesame White and Multigrain. Each contains a delicious combination of ingredients that are a contribution towards good nutrition.

Nothing beats the taste of old-fashioned baking

HOMESTEAD

Trudeau hints at federal action if constitution deadline not met

OTTAWA (CP) — Amid opposition warnings not to antagonize the provinces, Prime Minister Trudeau said Tuesday Parliament might be forced to act alone if the September deadline for constitutional change slips by without an agreement with the 10 premiers.

Trudeau's declaration in the Commons set off a series of questions from Opposition Leader Joe Clark and Ed Broadbent, leader of the New Democratic Party, as to what unilateral measures the prime minister is contemplating.

Trudeau opted, however, to remain vague and referred questioners to the text of his statement Monday following his closed meeting with the 10 premiers.

Trudeau and the premiers agreed Monday to establish a committee of ministers and officials to meet during the summer to study 12 key issues including fisheries, ownership of natural resources, language rights, Senate reform and patriation of the constitution.

The first ministers will "finalize agreements" at a conference Sept. 8-12 in Ottawa.

"If we fail to reach substantial agreement in September, we will be courting disaster for Canada," Trudeau said Monday.

"In that event, the federal government would have to give very serious consideration to its options and recommend to Parliament a plan of action which would allow us to fulfil our responsibilities to the people of Canada."

Trudeau sidestepped questions Tuesday on whether he was considering legislation to change portions of the constitution strictly under federal jurisdiction or a referendum to endorse proposed changes.

"I think the text is as general as I would care to put it this afternoon because I am optimistic at this stage that we will act, and act rapidly, in agreement."

Meanwhile, at least two premiers made reference to the federal threat of unilateral action as they reported on Monday's events to their respective legislatures.

Premier William Davis of Ontario said he sensed in Ottawa that "if we don't move on some of these things in the September meeting, a first minister (Trudeau) may pursue other options."

And Premier Rene Levesque of Quebec told the national assembly Trudeau would create a ticklish situation if he acted alone.

During the special Commons debate on the Monday meeting, Trudeau appeared to contradict himself as the opposition tried to nail down how strictly he and the premiers view the September deadline and what is meant by the phrase "to finalize agreement on work under way."

At one point, Trudeau said he didn't want Clark "to think that I am trying to impose on them (the premiers) a deadline if they do not want to accept that deadline."

When Clark orally applauded that statement, Trudeau refused to give the Progressive Conservative leader a commitment that he does not consider September the deadline.

"Quite the contrary, I consider that as a deadline," he said.

"I do not want to rope in any premier who might say that he personally does not consider it as a deadline, but I do."

Trudeau said he expects to deal "with those 12 items in a final way" in September.

CHATTING WITH GEIGY are Dr. Paul Turner and wife Annice, who exchanged words with two talking robots when they registered for the annual Ontario Mediacal Association meeting in Toronto. Although Geigy is not the star of a major motion picture he does represent one of the latest technological advances — nothing to be bleeped at.

B.C. price tag: control of gas

VANCOUVER (CP) — Premier Bill Bennett Tuesday placed B.C.'s price tag on a new Canadian constitution — no federal meddling with the province's natural gas exports.

He said any such interference would cause a major constitutional blow-up.

The premier had been asked whether Monday's talks in Ottawa had been in effect a trade-off meeting — exchanging assurances of provincial control of natural resources for agreement on Ottawa's proposed statement of principles for a new constitution.

"Trade-off?" Bennett replied. "No. We have the resources and we're going to keep them. There's no trade-off."

Bennett apparently had not taken such a tough approach in Ottawa. Reports described him as one of the more conciliatory of the provincial premiers.

Alberta Premier Peter Lougheed made no bones about saying higher prices for Alberta oil and gas would have to be forthcoming before he would be willing to press for constitutional change.

"Some (premiers) did have their particular problems," Bennett said, "but generally everyone exhibited a willingness to get on with the job."

Bennett rejected Prime Minister Trudeau's assessment that by September, the time set for the next first ministers' conference, Canada's future as a nation will be visible as a "monumental success or monumental failure."

"It will not be a disaster if there's no resolution by September," Bennett said.

"It may not fit in with some people's personal timetable, but that's not the issue. We'll do what's right, not what's expedient."

PUBLIC NOTICE
City of Victoria

Domestic burning of garden refuse is prohibited as of Monday, June 9, 1980, in the City of Victoria. Burning is suspended for the months of June, July and August, or until further notice.

June 5, 1980

E. SIMMONS,
Fire Chief,
Victoria Fire Department.

BUY 3 GET 4

WOODCRAFT STAINS
•Latex or Oil Base Solid Color
•Semi-Transparent Oil Stain

General Paint first quality WOODCRAFT STAINS enhance the beauty of smooth or rough wood surfaces... resist cracking, peeling, blistering cedar staining and mildew. Choose from 36 Solid colors, 30 Semi-Transparent colors. Buy 3 Get 4 and save... Now 'till the end of the month.

GENERAL PAINT & WALLCOVERINGS
830 PANDORA AVE. 385-4455

SHOP WISE
BEST FOOD BUYS!

We Reserve The Right To Limit Quantities

9819
5TH STREET
SIDNEY
MON.-FRIDAY 9-9
SATURDAY 9-6
SUNDAY 10-6

IN SIDNEY
PAT BAY HWY.
SEVENTH ST
RESTHAVEN DR
FIFTH ST
BEACON AVE
SHOP WISE

Prices Effective
Thurs., June 12 to Sun., June 15

EVERY WEDNESDAY 10% OFF
Excluding Cartons of Cigarettes, Tobacco and Butter. Minimum order $5.00. Ad prices not in effect Wed.

MEAT

Item	Size	Price
CANADA GRADE "A" STANDING RIB ROAST	lb.	2^{19}
CANADA GRADE "A" ROUND STEAK	Bone In, lb.	1^{99}
BONELESS STEWING BEEF	lb.	1^{89}
BURNS CAMPFIRE BACON	500 g pkg.	99¢
FRESH SMALL SIZE PORK SPARERIBS	lb.	1^{39}
CORNISH GAME HEN GR.U	16 oz. or over .. ea.	1^{39}
KRAFT PEANUT BUTTER	1 kg	2^{09}
NESTEA TROPICAL BLEND ICED TEA MIX	32 oz.	2^{29}
NABOB REG. or DECAF. INSTANT COFFEE	200 g	4^{99}
RED ROSE ORANGE PEKOE TEA BAGS	120 paper bags	2^{99}
ALL LAUNDRY DETERGENT	2.1 kg	3^{09}
VIP FABRIC SOFTENER	128 oz.	1^{59}
ROMPER DOG FOOD	25 oz.	2/79¢
CHASE & SANBORN COFFEE	1 lb.	2^{59}
PALMOLIVE LIQUID DETERGENT	24 oz.	1^{29}
BLACK DIAMOND CHEESE SLICES	Single thins .. 16 oz.	1^{89}
BUTTERNUT MARGARINE	3 lbs.	1^{79}
SCARDILLO MOZZARELLA CHEESE	16 oz.	1^{89}
MISS MEW CAT FOOD	6 oz. tins	$4/1^{00}$
DAD'S COOKIES	Oatmeal, Oatmeal Choc. Chip, Chocolate Chip or Golden Country 450 g	1^{09}
GLAD GARBAGE BAGS	10s	1^{29}
GLAD SANDWICH BAGS	50s	55¢
TANG ORANGE FLAVOUR CRYSTALS	2x8.5 oz.	1^{59}
SWANSON DINNER	TURKEY, CHICKEN or BEEF ... 11½ oz.	1^{19}
McCAIN HASH BROWNS	2 lb. Bag	49¢
McCAIN FIESTA STRAWBERRY CAKE	21-oz.	1^{55}
BANANAS	3 lbs.	99¢
CANADA No. 1 FRESH SNOBOY LETTUCE		2/89¢
SNOBOY GREEN PEPPERS	lb.	49¢
CANADA No. 1 FRESH CELERY	lb.	29¢

VANCOUVER 4:30PM DAILY ONE OF THREE AFTERNOON DEPARTURES

ONE OF MORE THAN 50 GREAT WEST CONNECTIONS

PACIFIC WESTERN AIRLINES

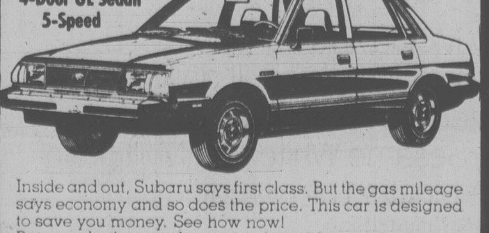
SUBARU
First Class On Less Gas!

Subaru 4-Door GL Sedan 5-Speed

Inside and out, Subaru says first class. But the gas mileage says economy and so does the price. This car is designed to save you money. See how now!
But a car built to pinch pennies doesn't have to squeeze its passengers. While other manufacturers have "economized" by cutting down on the amount of car they give you, Subaru gives you more. We've also expanded our line. With a wide choice of models.

THE QUALITY CAR FROM JAPAN
12 month unlimited distance warranty.
3 year anti-corrosion warranty.

3319 Douglas St., Victoria
384-1161 Dealer #6605

EDWARD motors ltd.

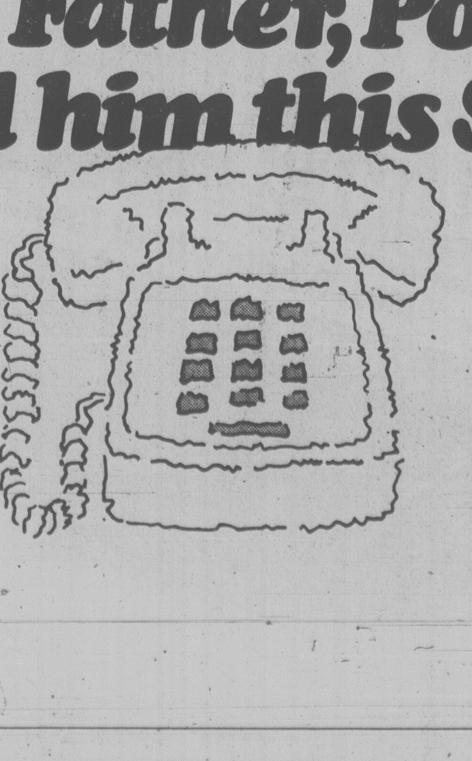
Call him Father, Pop, or Dad.
But call him this Sunday.

B.C. TEL

Radio Shack® red tag sale

Sale prices in effect June 9-21, 1980

Check out the savings at your nearest Radio Shack — the super buys below are just a sampling of the bargains in store for you!

Reg. 169.95 **99.95**

CLEARANCE

Stereo 8-track compact, mini changer

save $70

Enjoy quality stereo from records or tapes with Clarinette™-42. Moulded cabinet speakers. Lots of features... super low price! 13-1150

1979 cat. price was 399.95 **299.95**

AM/FM/phono/stereo 8-track recorder-player

Clarinette-95 — the total system! Everything you need for listening and recording from changer or off-the-air. With speakers. 13-1202

Tapes not incl

Reg. 199.95 ea. **99.97 each**

1/2 PRICE!

Handsome slimline Optimus®-27 speakers now at 50% off!

Here's your chance to upgrade your stereo system at a fraction of the original price! Passive radiator design — 8" passive rad, 6-1/2" low frequency driver, 1" soft-dome tweeter. 40-2033

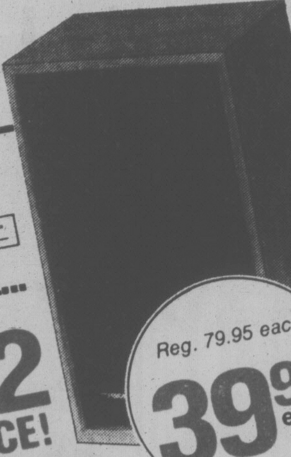

REALISTIC

Rich-sounding compact...

MC-1200 — the ideal extension speaker! 8" woofer for deep bass, 2-1/2" tweeter for crisp highs. Recommended power handling: 50 watts. 40-1984

1/2 PRICE!

Reg. 79.95 each **39.97 each**

Reg. 49.95 ea. **34.95 ea.**

save 30%

2-way high-power auto speakers

For great travelling music! 6 x 9" speaker with powerful magnet woofer, separate tweeter. Handles up to 60 watts RMS. 40-1255

Super-small stereo 8-track

Rich sound from one compact player! Tucks under dash, seat or glovebox of most vehicles. 8-watt stereo amp. 1-7/8 x 4-5/8 x 6-3/4". 12-1802

Reg. 69.95 **46.95**

save $23

REALISTIC

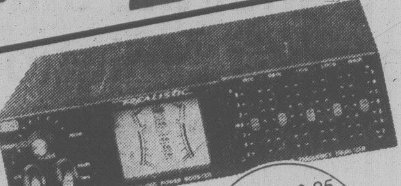

save $30

Equalizer/booster 40 watts

For great sound in cars, vans, etc. 1% THD at 30 watts. Fader control. 5-band equalizer; power meters. 12-1879

Reg. 129.95 **99.95**

Radio Shack
that's what you

29¢

Big, sturdy "Realistic" beach balls...

68-1052

Super buy! 4 per customer.

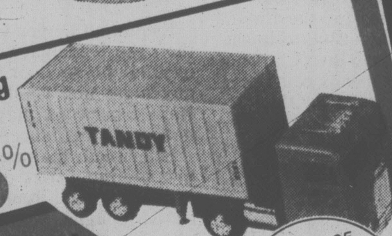

"Computer" big-rig

Stock up for gifts! Uses 2 "C" cells*. 60-2374

save 56%

Reg. 6.95 **2.99**

Centre-loaded bumper mount CB antenna

1978 cat. price was 34.95

Adjustable dual chains, mounting bracket. Protective chain cover. 21-944

14.97

save $10

Reg. 28.95 ea. **18.95 ea.**

39.95 ea.

1979 cat. price was 64.95 ea.

3-channel, 1/2 watt CB walkie-talkie

TRC-83 with adjustable squelch, battery test and much more! With Channel 14 crystals only — buy optional extra crystals for up to two more channels. 21-1605

1-channel, walkie-talkie

100 mW TRC-80 — buy a pair while the price lasts. Rugged and compact. With Channel 14 crystals. 21-1602

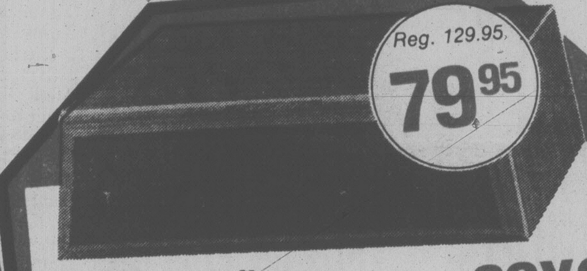

Reg. 129.95 **79.95**

Instant security... ultrasonic burglar alarm

save $50

Silent 24 hour protection — just plug in. Detects motion, triggers loud alarm. 275-461

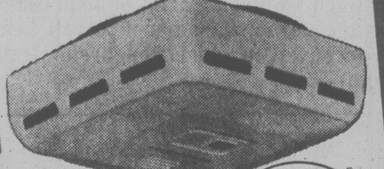

Infrared smoke alarm

Photoelectric resonds to all types of fires, quickest to smouldering types. Low battery warning. 275-453

save $17

Reg. 39.95 **22.95**

ARCHER
SPACE PATROL

Best seller! Space Patrol walkie-talkie...

Fun for everyone! Sensitive super-regen receiver, volume control, handy belt clip. With Channel 14 crystals. Uses 9V battery*. 60-3020

Reg. 10.95 ea. **5.47 ea.**

1/2 PRICE!

Micro ...a big performer

Tiny walkie-talkies tuck in pocket but get the signal out! With Channel 14 crystals. Uses 9V battery*.

60-3019

12.47 pr. Reg. 24.95 pair

A favourite... the Flavoradio™!

Great price for a colourful little AM radio! Uses 9V battery*. 12-166

save $3

Reg. 7.95 **4.95**

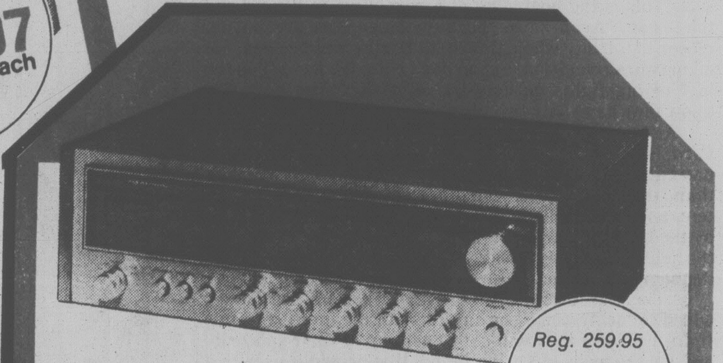

save $100

Reg. 259.95 **159.95**

16 watts RMS per channel for one terrific price

Pick up this STA-52B receiver while the price lasts — full-featured beauty with FET FM, PLL multiplex, direct coupled amplifiers and so much more! Handsome semi-blackout dial. 31-2080

REALISTIC
VOLUME
SQUELCH
40

Mobile CB with PA facility

Everything you need in TRC-421A — feature-loaded CB gets you in on all the action for one super low price! 21-1502

Reg. 139.95 **89.95**

save $50

1979 cat. price was 329.95

159.95

CB plus AM/FM radio

TRC-471 — deluxe pushbutton AM/FM stereo and feature-packed CB all-in-one! Monitor switch lets you listen to radio and still get CB calls. 21-1592

Reg. 299.95 **149.95**

AM/FM stereo/CB communications...

Save space — and money! Mounts in or under dash. Quality CB with stable PLL circuitry. Great radio reception, too! CB monitor switch. 21-1591

1/2 PRICE!

save $25

LCD desktop calculator, alarm clock

Chronomath™ EC-301 — regular calculator functions plus 4-alarm quartz clock. Snooze alarm; light. Uses 2 "AA" batteries. 65-690

Reg. 64.95 **39.95**

*Batteries not included

VISA

master charge

Radio Shack

DIVISION TANDY ELECTRONICS LIMITED

UNIVERSITY HEIGHTS
3870 Shelbourne St. 477-9119

DUNCAN STORE
250 Trunk Rd. 748-2712

MAYFAIR STORE
159-3147 Douglas St. 382-6221

HARBOUR SQUARE
910 Government, Lower Mall 384-6411

LANGFORD STORE
727 Goldstream Ave. 478-3822

RADIO SHACK'S POLICY ON ITEMS OFFERED IN THIS ADVERTISEMENT

All merchandise may not be available in every store — some are clearance items and, at these prices, will sell fast. So please don't blame the manager if he is sold out of the item you want. But don't stop looking — it's worth the hunt... visit all the Radio Shack stores in your area. All items are subject to prior sale. Most carry the regular Radio Shack guarantee. We are not liable for typographical errors.

All registered trademarks are the property of Tandy Corporation, Tandy Electronics Limited being a registered user.

Wickenheiser first draft choice

Babych selected by Winnipeg

Palmer, Pedersen go in first round

MONTREAL (CP) — Exercising the first choice in the National Hockey League entry draft today, Montreal Canadiens selected centre Doug Wickenheiser of Regina Pats of the Western Hockey League.

Wickenheiser, at six feet, 199 pounds, was the large centre the Canadiens felt they needed, foregoing the opportunity to take Denis Savard of Montreal Juniors, who boasts a large following here after his career in the Quebec Major Junior Hockey League. He is only 5-feet-9.

The Canadiens had the first choice by virtue of a trade four years ago with Colorado Rockies, who finished last in the 21-team over-all standings last season. Montreal sent Sean Shanahan, Ron Andruff and Guy Delparte to Colorado for the Rockies' first-round choice.

Teams drafted in reverse order of the 1979-80 regular-season finish.

Wickenheiser, a native of Regina, scored 158 goals and earned 194 assists for 352 points in 207 games over the last three seasons with the Pats. He had 89 goals and 81 assists in 71 games last season.

Winnipeg Jets, choosing second after having turned down a last-minute trade offer for the selection by Minnesota North Stars, grabbed defenceman Dave Babych from Portland Winter Hawks of the WHL. Babych, a native of edmonton, was rated by the NHL's central scouting bureau was the best graduating junior in Canada last season. He scored 42 goals and earned 119 assists in two seasons with Portland. He is 6-foot-2 and 200 pounds.

Two members of the Victoria Cougars, also were picked in the first round. Brad Palmer was drafted by Minnesota North Stars and Barry Pedersen was chosen by Boston Bruins.

Three Cougars went in the second round, along with John Newberry of Nanaimo, who saw action with Victoria's WHL club during the season. Newberry was selected by Montreal, Bob McGill was picked by Toronto, Lenny Dawes by Chicago and Torrie Robertson by Washington.

Chicago Black Hawks had the third selection in the first round, acquired in a trade with Quebec Nordiques, and took Savard, who scored 146 goals in three seasons with Montreal of the QMJHL.

Los Angeles Kings had Detroit Red Wings' first choice, the fourth over-all, and selected defenceman Larry Murphy of Peterborough Petes of the OMJHL.

The Washington Capitals then took defenceman Darren Veitch of Regina, the first 20-year-old selected. The previous four picks all are 19.

Defenceman Paul Coffey of Kitchener Rangers of the OMJHL was taken sixth by Edmonton Oilers and Vancouver Canucks opted for defenceman Rick Lanz of Oshawa Generals of the same league.

Hartford Whalers picked defenceman Fred Arthur from Cornwall Royals of the Quebec League, and Pittsburgh Penguins selected centre Mike Bullard of Brantford Alexanders of the OMJHL.

Los Angeles used its own first round choice to take right winger Jimmy Fox of Ottawa '67s of the OMJHL, another 20-year-old.

Detroit, using a choice acquired from Toronto Maple Leafs, drafted right winger Mike Blaisdaell from Regina before St. Louis Blues plucked defenceman Rick Wilson from Kingston Canadians of the OMJHL.

Wilson was the first 18-year-old selected.

Calgary Flames made their first-ever entry draft selection, right winger Denis Cyr of Montreal of the QMJHL. Cyr scored 70 goals in each of the last two seasons of his three-year career with the Juniors.

New York Rangers then took centre Jim Malone of Toronto Marlboros of the Ontario League, and Chicago selected defenceman Jerome Dupont from the same club.

Minnesota, picking 16th over-all, took six-foot winger Brad Palmer, and New York Islanders opted for centre Brent Sutter of Red Deer Rustlers of the Alberta Junior hockey League.

Sutter, one of six hockey-playing brothers, has two brothers already in the NHL, Duane with the Islanders and Brian with St. Louis.

Boston Bruins grabbed Pederson, a centre, and Colorado, using a choice acquired from Montreal, took left winger Paul Gagne from Windsor Spitfires of the OMJHL.

Buffalo Sabres selected right winger Steve Patrick of Brandon Wheat Kings of the Western League, and Philadelphia Flyers concluded the first round by taking defenceman Mike Stothers of Kingston.

The draft was to last 10 rounds, meaning a maximum of 210 players could be selected.

Any player 18 years old before Sept. 15 this year was eligible for claim. A player who was not drafted despite being eligible may be signed to a standard players contract or invited to training camp on a tryout basis.

The draft was conducted at the Forum, home of the Canadiens, because of trouble booking hotel space.

stan isaacs
The Washington Post

Will title battle signal the start of TV revolution?

Two questions about the Roberto Duran vs. Ray Leonard fight on June 20:

How significant is it that the event will not be on network television? And how portentous is it that the fight, which will be seen on closed-circuit television in more than 250 theater and arena outlets, also will be seen on two pay TV systems?

Bob Arum of Top Rank, promoting this fight long with Don King, has glowing projections about what the use of pay cable will mean for the future of boxing and sports.

"This is the beginning of a revolution in boxing and television," Arum says, "because it means we are moving closer to the day when almost all boxing will be seen, not on network television, but on pay cable. We have seen the last of big fights on network television. The networks know they have only two years left with boxing."

Arum, who did not major in understatement at Harvard, is licking his chops that the day is not so far off when pay cable will be providing promoters with more revenue than they have been able to get from commercial television. He points to the participation in this promotion by the Qube pay-TV cable system in Columbus, Ohio, and the Selectvision pay-TV system in the Los Angeles area as the beginning of that future.

"The California pay-TV system has 270,000 homes wired to the system," he says. "With the interest in this fight, I project they will get 60 percent of their subscribers. On the basis of $10 per home, that provides us with a gross of more than a million dollars."

King took this a step further. "As pay TV grows, we will get to the point, say, where 500,000 subscribers might be willing to pay $3 to see a fight that the networks wouldn't want because it couldn't command a 30 percent share of the audience on commercial television."

King didn't think network television faced its last days as a purveyor of boxing programming, but did agree that it was a revolution. The network people don't think the situation is that clear cut.

For one, Carl Lindemann, a vice president of sports programming at CBS, said, "Not all fights are as attractive as the Duran-Leonard bout. Arum could be right that the networks couldn't bid for the big fights, but it's one thing to talk about that fight and another to talk about some of the fights all three networks have shown on our weekend shows the past month. I don't know that people will want to spend any extra money to see such fights; I hardly remember the names of some of them even now."

★ ★ ★

Arum contends that as pay-TV grows, there will be enough people willing to pay enough to carry the freight. "By having pay-TV, we can go back to scheduling live fights in big arenas in prime time. Right now, we have to put a lot of fights in Las Vegas because that's one area the networks don't mind blacking out. With pay-TV, we can go back into places like the Garden in prime time when people are used to going out to see a fight and get out revenue from the live gate and from pay-TV."

This Arum's-eye view of 1984 was expressed recently in Columbus where Arum helped launch the Qube system's promotion of its telecast. Qube is a small system of 100,000 subscribers in the Columbus area. Twenty-five thousand of them subscribe to the special pay-TV aspect of the operation that includes a novel two-way transmission system in which subscribers can respond instantly to questions asked by the system operator.

There are special buttons on the Qube TV apparatus that allow subscribers to respond to questions put up on the screen. For example, it could ask a question with any one of five multiple-choice answers. The subscriber can press the button for any one of five answers.

There is great curiosity in the TV industry about Qube. Because of the two-way system, Qube was allowed to get an exception to ABC's exclusive arrangement with the NCAA to televise college football, and it has, for the past two years, televised some home and away Ohio State football games to its subscribers at $4 per game last season. In its telecasts, Qube has queried its subscribers about their viewing and attendance habits. It has conducted trivia quizzes and given away prizes.

To emphasize the uniqueness of the system now, Qube is employing a gimmick by which its viewers will be able to make round-by-round votes as the Duran-Leonard bout goes along. Those votes will be fed into the studio's computers, and the viewers' response will be flashed on the screen before the start of the next round. To encourage participation, it will award a prize to the household that votes closest to the actual decision.

This is a time when rival cable companies are competing for franchises in localities all over the country. Qube charges Columbus subscribers more than rival cable companies in the area — $11.95 a month to $7.50. If, as is said by some sources in the industry, that the Ohio State games did not draw a huge audience (a Qube source may be high with his estimate of 20 percent, it needs a further breakthrough to get the public's attention.

The voting gimmick will draw some attention and thereby fits Qube's need to advertise its system. A subsidiary of the giant Warner Amex Communications company, Qube has won franchises in Cincinnati's suburbs, Houston and Pittsburgh, and is currrently bidding for positions in Dallas and central Cincinnati.

By the way, the fight, which is costing $10 in the two pay-TV systems, is scaled from $500 to $25 at the stadium in Montreal and from $35 to $15 in various closed-circuit venues.

Tie with Lions helps Weatherbie

CAUGHT IN SQUEEZE is Ottawa's Steve Grant, who gets grabbed by B.C. Lions' Kevin Konar (right) while big arms of John Blain are wrapped around his waist. Action came during Canadian Football League exhibition game Tuesday night at Vancouver, in which Roughriders rallied for 26-26 tie with Lions. (CP laserphoto)

By Canadian Press

A quarterback who played a starring role and a running back who didn't even make it to the stadium may have earned spots on their respective Canadian Football League rosters Tuesday night.

The exhibition season is the job hunting season in the CFL and in Vancouver, Rough Riders' quarterback Charlie Weatherbie all but secured the backup role to Condredge Holloway in Ottawa when he rallied his club to a 26-26 tie against British Columbia Lions.

Earlier, David Green put a little pressure on the Montreal brass in his contract dispute by sitting out the Winnipeg Blue Bombers-Alouettes game in Winnipeg. Although the Alouettes won the game 26-20, Green may have won the war as the Montreal running backs totalled just 104 yards rushing.

Weatherbie, who played briefly with Hamilton Tiger-Cats last season after being released by Edmonton Eskimos, earned the heroics for the Riders by tossing a 23-yard touchdown pass to Ross Clarkson with 19 seconds remaining in the game. He then secured the tie by connecting again with Clarkson on the two-point conversion.

Weatherbie also threw a 28-yard TD pass to rookie Steve Coury of Oregon State. In all, he connected on 25 of 39 passes for 211 yards and also tossed one interception.

Weatherbie is in line for the job as the No. 2 Ottawa quarterback after the club released veteran Jimmy Jones, who backed up Holloway in 1979.

Jordan Case, a rookie out of North Texas State, and Weatherbie's main competition, also tossed one touchdown — a five-yard pass to Mike Murphy. In just over a quarter of play, Case was good on all four of his passes for 45 yards. Steve Grant, another quarterback, suffered a shoulder injury after making a brief appearance.

The game was wide open with the two clubs combining for 902 yards of offence.

Weatherbie's heroics overshadowed a spectacular 99-yard kickoff return by rookie Leo Sloan in the third quarter which lifted the Lions to a lead they eventually couldn't hold.

Besides Sloan's brilliant run, the Lions got a touchdown from John Henry White on a four-yard run plus four field goals from Lui Passaglia, who also had two converts for 14 points.

Joe Paopao, the Lions No. 1 pivot, was good on 10 of 18 passes for 135 yards.

In Winnipeg, the Blue Bombers dominated the statistical board charging 427 yards of offence to the Als 247.

Still, Winnipeg turned in what coach Ray Jauch thought was an acceptable effort.

The big story, however, was the absence of Green, last year's Schenley winner as the CFL's most outstanding player. In his latest contract hassle, Green is With Charlie Burgess carrying the ball instead of Green, the Montreal ground game went nowhere. After all, against Toronto Argonauts, Green churns out 104 yards a half.

John O'Leary scored two tocuhdowns for Montreal, on runs of two and four yards. Bill Hampton added a major for the Als on a 44-yard interception return.

Dieter Brock fired two touchdown passes for the Bombers of six yards to Joe Poplawski and 19-yards to Tennie Pierce. Larry Washington scooted 19 yards for their other major.

Goalie stars in Legion win

Esquimalt Legion scored their third straight victory on their home floor Tuesday night and goalkeeper Herb Isherwood played a big part in their success.

Isherwood, making only his second start of the Western Canada Junior Lacrosse League, stopped 59 shots and the Legion downed league-leading New Westminster Junior Salmonbellies 15-10 at Esquimalt Sports Centre.

While Isherwood was turning in the kind of performance that led to his being named first star of the game, Legion teammates John Crowther, Sean Doyle and Terry Jay scored three goals each. Mike Thomas and Jim Lightbody got two goals each and the other Esquimalt scorers were Brian Bell and Gord Taylor.

The New Westminster goals came from Derek Thornhill, Ross Angelucci, Earl Wills, John Marshall, Brian Cowie, Terry Miller, Rob Dalzell, Dan McIsaac, Lloyd Symons and Dan McDonald.

It was the second home-floor win over the Junior Salmonbellies for the Legion which took a 13-12 decision her last time. The teams meet again Friday in New Westminster.

Third-period blitz chops down T-Men

Nanaimo Timbermen missed a chance to move into a third-place tie with New Westminster Salmonbellies in the Western Lacrosse Association Tuesday night when Vancouver Burrards scored eight goals in a third-period burst to win 17-14.

The Timbermen, who had won their two previous games, led 5-4 after the first period and 11-9 going into the last one but the Burrards, with snipers Doug Hayes and John Swan on target, charged from behind for the win.

Hayes and Swan finished with three goals each for Vancouver while for Nanaimo's Charn Dhillon scored three times and Ron MacNeil, Wayne Reeve, Doug Angrove and Brian Evans scored two goals each.

Victoria Shamrocks can move into a first-place tie with Coquitlam by beating the Adanacs tonight in Memorial Arena. The teams meet at 8 p.m. Another point of contention between the two teams is the right to represent the WLA in the Nations '80 world box lacrosse championship.

The league-leading club on June 21 will go to the Nations '80 tournament and so, for the Shamrocks, a win tonight is crucial.

After tonight's game, the Rocks have one home game against Vancouver and three away games against Vancouver, New Westminster and Nanaimo before June 21 while the Adanacs have two home games against Vancouver and Nanaimo and one away game against New Westminster.

Should the Shamrocks win tonight, they could clinch a berth in the Nations '80 event by winning their remaining games before June 21. If they lose tonight, to have a chance they'd have to win all their other games and hope someone else beats the Adanacs.

Tonight in sports

Shamrocks lacrosse and softball — lots of it — are on the card tonight for Greater Victoria sports fans. As well, there is a choice of baseball and soccer scheduled for showing on television.

The Rocks take on Coquitlam Adanacs tonight at 8 in Memorial Arena and a win could lift Victoria into a first-place tie in the Western Lacrosse Association.

In men's softball, Seasprays play Juan de Fuca in a Stuffy McGinnis League game at Central Park, it's Mears Realty versus Remco Office Systems in the Heywood League at Heywood Avenue Park, Trafalgar Legion meets the Rebels and James Bay Inn takes on Coast Projects in Macdonald Park League action at Macdonald Park and in the Sidney League, it's Sidney Hotel against Harveys Sporting Goods at Sanscha Park. All games start at 6:30 p.m.

And in women's softball, Butler Brothers play Tillicum Shoppers Drug Mart and Bemister's Welding take on Strathcona Stingers in Victoria-Saanich League games at Hyacinth Park and Market Square plays Sooke in a Lower Island Senior "B" game at Pemberton Park.

Television

For baseball fans, it's San Diego Padres at Montreal Expos on Channels 2 and 6 at 7:30 p.m., followed by This Week in Baseball at 10:30.

Soccer fans can watch the North American Soccer League game between the high-flying Seattle Sounders and the Minnesota Kicks on Channel 11 at 8 p.m.

EXHIBITION PARK RACES
WITH VICTORIA INTERSTATE TRAVEL
By bus this Saturday and every Saturday
$13.75 RTN.
Includes admission to track.
Bus leaves Crest Harbourview Inn at 8:45 a.m.
Travel Agent No. 2221
Div. of Wiseway Transportation Ltd.
384-2442
for reservations and pickup

CHAMPIONSHIP LACROSSE

THE MANN CUP CHAMPIONS
VICTORIA SHAMROCKS
vs.
COQUITLAM ADANACS
WED., JUNE 11—8 P.M.—MEMORIAL ARENA
ADULTS $4.00; YOUTH & O.A.P. $2.00; CHILDREN $1.00
6-11
C-FAX — PEPSI CHALLENGE
SHOOT THE BALL CONTEST
SPECIAL FEATURE:
UMPQUA COLLEGE BAND
from Roseburg, Oregon

outdoors

by stewart lang

Rainy weather foils ascent of Arrowsmith

Some rambling notes along the trail:

Double-crossed again by the weatherman.

Based on forecasts of sunny skies, yours truly decided to make a second attempt to scale Mt. Arrowsmith near Port Alberni on Saturday.

The first try about a year ago was aborted around 600 feet short of the summit by gail-force winds, fog and freezing rain.

When I arrived at the base of the mountain in the Cameron River valley early Saturday morning, the fog was again boiling around the 5,962-foot peak and rain was in the offing.

This time I decided not to take a chance on the weather getting better — and it didn't.

Not much of a masochist, I only like mountaintops when the weather is good enough to enjoy the view once you get to the top.

The sun did manage to break through after supper and I took a hike up the old trail to a ridge which joins the saddle between Mt. Cokely and Arrowsmith. Above the tree line, views of the tops of clouds to the east and the tiny village of Parksville to the west — all bathed in the red rays of the low sun — was breathtaking.

It is easy to see why this area has claimed several lives over the years. Anyone who happened to be trapped by fog above the trees might have problems finding the right trail down.

And most of the terrain doesn't easily forgive mistakes.

Oh well. Later this year maybe I'll finally find a clear weekend.

* * *

The deadline for having limited entry hunting applications in has been extended from July 3 to July 10.

Delays in implementing the computor setup forced the delay and the draw date has also been postponed until July 17.

Forms and additional information may be obtained from most sporting goods stores.

* * *

Chinook Club members of the Victoria-Saanich Inlet Anglers' Association will hold their monthly Sunburn Derby from dawn to 2 p.m. Sunday.

Gord Cumming won high over-all and "A" class honors at the Victoria Fish and Game Protective Association trap championship Sunday.

Scott Brend topped the junior category and John Brend collected veteran's laurels.

Other winners were Jack Brend, Bob Bridges, Duncan Hayden, Bill Plimley and Fred Yuen.

The VFGPA monthly meeting is scheduled for 8 p.m. June 16 at Strawberry Vale Hall, 11 High Street.

* * *

It now appears the bland assurances of yesteryear that discharges from Western Mines wouldn't harm Buttle Lake were just so much empty air.

A quick perusal of our newspaper files indicates there has been mounting concern over the problem for at least a decade and now, after studying the situation, a ministry of environment report indicates water quality in Buttle is "approaching borderline conditions for fish and other organisms."

But is Environment Minister Steven Rogers leaping to the defence?

No, of course not. Western Mines has been informed about the problem and his department plans to study the watershed system in more detail.

Meanwhile, the concentrations of dissolved metals can only increase — perhaps past the "borderline condition."

What will they do after the aquatic life has been eliminated?

Once that point has been reached, there's no way on earth the process can be reversed.

While timber cruising around the north end of Upper Campbell Lake many years ago, I visited a fire lookout and saw some old photographs which showed the incredible beauty of the area before construction of the dams.

The stump-covered shoreline we are left with bears sad testiment to the way we treat one of our major provincial parks.

Buttle, I think, has suffered enough.

So let's see a little more action than examining "the watershed system in more detail."

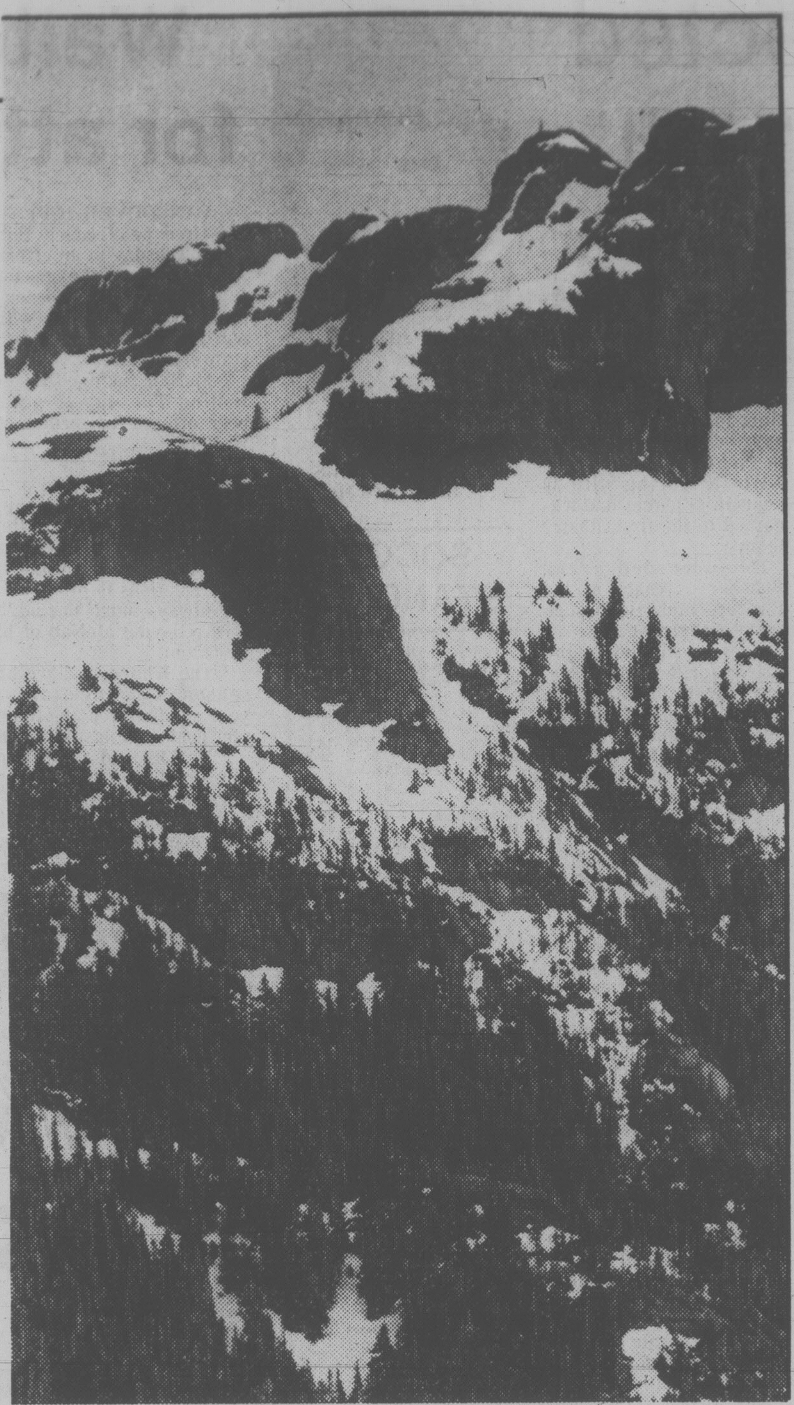

Stewart Lang photo

Majesty of Mt. Arrowsmith dominates view from ridge trail

Rifts appear in IOC ranks

LAUSANNE, Switzerland (AP) — Rifts are beginning to show in the Olympic movement as it tries to beat the boycott and get on with the Summer Games in Moscow.

Lord Killanin, president of the International Olympic Committee (IOC), said at the end of an executive board meeting that 84 countries are sending athletes to the Games.

"That is 34 more than I anticipated when I went to Moscow to see President Brezhnev a month ago," Killanin said.

But Thomas Keller, Swiss president of the International Rowing Federation, said: "I am unhappy about decisions that have been made in the Olympic movement that have prevented many athletes from competing in the Moscow Games."

Keller evidently was referring to the 34 National Olympic Committees (NOCs) which responded to government pressures and joined the boycott initiated by President Jimmy Carter following Soviet military action in Afghanistan.

"For all the federations, the Olympic Games are the great event," Keller said. "Even our world championships are events leading up to the Olympics.

"We have always been very loyal to the IOC, but I think changes may be needed in the system now."

Killanin, asked at a news conference about Keller's remarks, said: "Mr. Keller was asked to come to the meeting to discuss technical matters.

"We did exchange some opinions which were confidential. I am very surprised that he made such remarks to a reporter."

Keller is president of the General Assembly of International Sports Federations (GAISF). There are 26 Olympic Federations. They run the sports in the Olympic Games, while the IOC is the supreme ruling body.

Arpad Csnadi of Hungary, the IOC's technical advisor, reported that 72 countries are expected to compete in track and field, more than 40 in shooting, judo and weightlifting, 37 in wrestling, 27 in archery and 26 in rowing.

FOOTBALL

OTTAWA 26, B.C. LIONS 26

First Quarter

B.C. — FG Passaglia 16 10:45

Ott — Single Organ 56 12:37

Second Quarter

Ott — TD Coury 28 pass Weatherbie (Organ convert) 6:03

B.C. — FG Passaglia 36 9:53

Third Quarter

B.C. — FG Passaglia 17 6:41

Ott — TD Murphy 5 pass from Case (Organ convert) 9:29

B.C. — TD Sloan 99 kickoff return (Passaglia convert) 9:42

Fourth Quarter

B.C. — TD White 4 run (Passaglia convert) 2:53

Ott — FG Organ 19 5:50

B.C. — FG Passaglia 45 7:23

Ott — TD Clarkson 23 pass from Weatherbie (Weatherbie pass to Clarkson for 2-point conversion) 14:31

Ottawa	1	7	7	11—26
British Columbia	3	3	10	10—26

Attendance — 17,284

MONTREAL 26 WINNIPEG 20

First Quarter

Mtl — TD O'Leary 2 run (Sweet convert) 4:34

Second Quarter

Wpg — TD Poplawski 6 pass from Brock (Passaglia convert failed) 1:40

Mtl — TD O'Leary 4 pass from Barnes (Sweet convert) 12:56

Third Quarter

Wpg — TD Washington 19 run (Passaglia convert) 10:00

Mtl — Single Sweet 29 12:36

Mtl — TD Hampton 44 pass interception (Sweet convert) 13:10

Fourth Quarter

Mtl — FG Sweet 26 5:25

Mtl — Single Sweet 29 12:28

Wpg — TD Pierce 19 pass from Brock (Passaglia convert) 14:23

Montreal	7	7	8	4—26
Winnipeg	0	6	7	7—20

Attendance — 20,133

TOPS in STOPS
BRAKE SHOPS

FREE INSPECTION

NOW OPEN IN VICTORIA

PREVENT EXPENSIVE BRAKE REPAIRS, GET A FREE INSPECTION TODAY

PHONE 384-2022

1901 GOVERNMENT ST.

VANCOUVER — NORTH VAN — BURNABY — COQUITLAM

$10. OFF ANY REPAIRS WITH THIS AD

The new camp champ.

Step into our new camper and look around.

You'll find luxury, comfort and fun.

You'll find a refrigerator, stove, sink, table and clothes closet.

You'll find a pop-up roof, two double beds, beautiful seats and carpeting.

You'll find driving a Vanagon is a joy because of the wide track and independent suspension on all four wheels.

And you'll find the Vanagon Camper delivers great fuel economy.

See the Camp Champ soon.

Vanagon Camper

Don't settle for less.

Douglas Volkswagen
Victoria

"I Care" Quality Service Award Winner

Dealer registration no. 5100

Volkswagen-Audi 3329 Douglas Street, Victoria, B.C. 388-5466

BADK Inc. Presents

WORLD WELTERWEIGHT CHAMPIONSHIP

FRIDAY JUNE 20, 1980

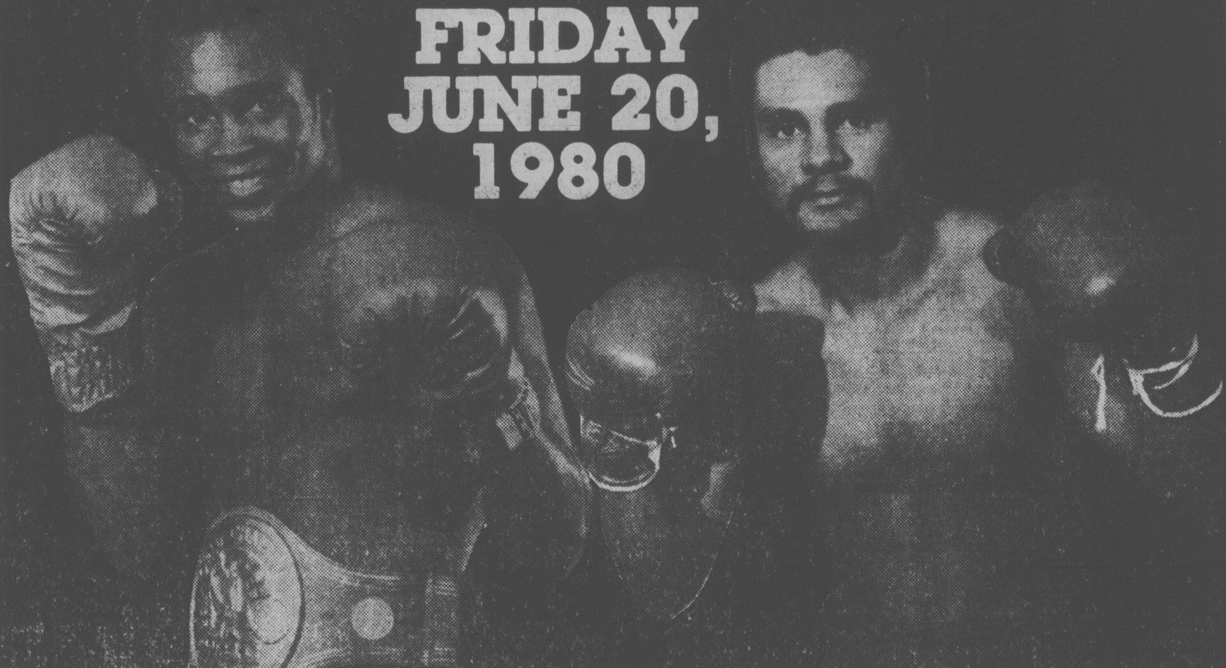

SUGAR RAY LEONARD

ROBERTO DURAN

NO RADIO — NO HOME T V

LIVE ON CLOSED CIRCUIT T V

DIRECT FROM THE OLYMPIC STADIUM, MONTREAL, CANADA

Memorial Arena

Ticket Price: $20.00 plus 50¢ advance booking fee

Preliminaries at 5:45 P.M.

MAIN EVENT — 7:00 P.M.

TICKETS AVAILABLE AT: Memorial Arena ● Mayfair Mall ● Hillside Mall and all City Ticket Outlets

Patrick selected to hockey 'hall'

MONTREAL (CP) — Lorne (Gump) Worsley, the rotund goaltender who survived 10 seasons with weak New York Rangers teams to have his days of greatest glory with Montreal Canadiens, was one of three former stars elected Tuesday to the Hockey Hall of Fame.

The others were Victoria-born winger Lynn Patrick of the Rangers, later an executive, and goalie Harry Lumley, who played with Detroit Red Wings, Chicago Black Hawks, Toronto Maple Leafs and Boston Bruins.

"This is the greatest thrill — this and winning the Stanley Cup," Worsley said after the awards luncheon in conjunction with the NHL annual meetings.

"You always hope that one day you'll make it into the Hall of Fame, and this is it. It's just great."

Lumley, a 53-year-old native of Owen Sound, Ont., was known as Apple Cheeks in his heyday. He played with the Stanley Cup-winning Red Wings of 1949-50 and won the Vezina Trophy with Toronto in 1953-54. He finished his NHL career with Boston in 1959-60.

Patrick, a member of what former Toronto and Canadiens general manager Frank Selke called hockey's "royal family," broke in with the Rangers at 22, only two years after first playing on an organized team. His legendary father, Lester, was coach and general manager.

Lynn and his brother Muzz helped the Rangers win their last Stanley Cup title, in 1939-40, and Lynn enjoyed his greatest season in 1941-42 when he led the NHL in scoring with 32 goals in 47 games and was named to the first all-star team.

He succeeded Frank Boucher as coach of the Rangers midway through the 1948-49 season.

Patrick moved to the Bruins for the 1950-51 season but couldn't take the team to the playoffs before becoming general manager in 1955. He was there 10 years, then joined the expansion St. Louis Blues in 1966, a year before they began NHL play.

Patrick, who retired as a senior vice-president of the Blues in 1977, died last Jan. 26 of a heart attack.

Elsewhere, Colorado Rockies signed a coach, former Islanders assistant Billy MacMillan, and Calgary Flames hired on an assistant coach in the person of Pierre Page, then acquired two players from Los Angeles Kings in a trade for centre Garry Unger.

The Flames got left winger Bert Wilson and defenceman Randy Holt.

MacMillan succeeds Don Cherry, dismissed by the Rockies on May 20. Herb Brooks, head coach of the gold medal-winning United States Olympic hockey team, turned downed the Colorado job May 30.

But MacMillan, who served under Al Arbour with the Islanders, appeared up to the task of making something of the Rockies, last in the NHL last season with a 19-48-13 record.

General manager Ray Miron described MacMillan, a 37-year-old native of Charlottetown, as a taskmaster.

Sims, White prompt smiles

By Canadian Press

They were wearing million-dollar smiles in Detroit and Cleveland — management and players both.

In Detroit, Billy Sims examined the gold replica of a dollar bill hanging around his neck and said he was relieved to sign finally with the Lions.

"I don't play negotiations — I play football," Sims remarked Tuesday, after he had signed an undisclosed contract that his agent says makes him the highest-paid rookie in National Football League history.

In Cleveland, veteran running back Greg Pruitt no longer is assured of a starting role on the team, in light of the Browns' signing of their No. 1 draft choice, Heisman Trophy-winner Charles White.

White, who starred in USC's Rose Bowl victory over Ohio State this year, signed a six-year pact with the Browns Tuesday worth more than $1 million. Because of incentives, his contract could be worth more than $2 million, said his agent Mike Trope.

"I'm glad to be here in Cleveland for good, and to reach a settlement," said White. "I can't wait until the 17th of July (the start of the Browns' summer camp)."

The Lions made Sims, the 1978 Heisman Trophy winner, their No.1 pick. But as often-heated contract discussions dragged on, it appeared the former Oklahoma running back might play with Montreal Alouettes and last year's No.1 NFL draftee, Tom Cousineau.

Jerry Argovitz, Sims' agent, dribbled a basketball at the news conference, explaining it symbolized that his client's earnings will put him on a level with top draft choices in pro basketball, the highest-paying sport.

"I wouldn't trade it for the contract of any other player in the league," Argovitz said.

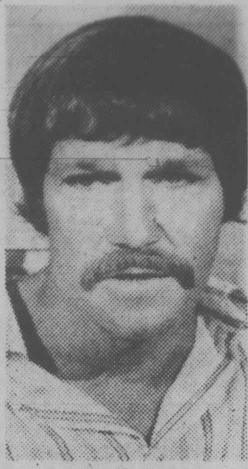

TONY WAITERS
. . . fires coach McNab

Waiters returns to helm for attempt to revive Caps

VANCOUVER (CP) — Team manager Tony Waiters fired head coach Bob McNab and took over as coach Tuesday in an effort to refloat the sinking North American Soccer League team.

The defending Soccer Bowl champions slipped to a 5-8 record Saturday with a humilating 2-0 defeat in San Jose to the lowly Earthquakes, leaving McNab in a state of despair.

McNab, in his first season as head coach, went fishing Tuesday to get away from it all. He has been offered his former position as assistant coach to Waiters.

Waiters was the NASL coach of the year in 1978 when Vancouver had a 24-6 record. The Whitecaps slipped a bit during the regular season last year (20-10), but Waiters had them properly prepared for the playoffs and Vancouver gained its first championship since entering the NASL in 1973.

"Solutions to problems like we have at the moment are always tough to find," Waiters said just hours before relieving McNab of his assignment. "But we will find them."

The Whitecaps have had trouble scoring goals this season, a strange turnaround for a team which a year ago featured an attacking side. Vancouver has just nine goals in its last 13 league games.

McNab said the Whitecaps "hit rock bottom" in the San Jose loss and he had "never been more embarrassed in my life."

Waiters, once an English international goalkeeper, took over as coach of the Whitecaps during the 1977 season. Ironically, he was not with the Whitecaps when they were blanked in San Jose.

McNab, also an English international (at fullback), joined the Whitecaps as an assistant to Waiters last season. His tactical genius helped the team considerably in planning for the playoffs.

"One player told me he'd welcome a transfer back to England," McNab said Saturday. "Another said he was playing for himself, not the team.

"We've lost more than a game tonight. I've beginning to question my own reasons for being here."

The Whitecaps changed their on-field image considerably during the offseason, getting rid of many of the veterans who performed so heroically during 1979. Missed the most, it seems, are striker Kevin Hector and goalkeeper Phil Parkes.

Hector was not invited back by Waiters and McNab, while Parkes was traded to Chicago Sting when his agent created waves in contract negotiations with Vancouver management.

Ray Hankin, tabbed to replace Hector, has just two goals this season, while new netminder David Harvey started slowly, was injured and now can't get in the lineup ahead of reserve keeper Bruce Grobbelaar.

There also have been rumblings of internal disputes among team-mates, with striker Trevor Whymark (leading scorer with four goals) asking to return to his native England.

"There is nothing different in our approach to managing the club," Waiters said before McNab's dismissal.

SOCCER STANDINGS

NASL
NATIONAL CONFERENCE

Eastern Division	W	L	F	A	BP	Pts
New York	10	2	35	16	26	86
Rochester	6	5	15	18	11	47
Toronto	5	7	18	21	17	47
Washington	4	8	22	26	20	44
Central Division						
Tulsa	8	4	16	14	14	62
Dallas	5	6	14	16	13	43
Atlanta	4	9	14	29	13	37
Minnesota	4	8	15	20	12	36
Western Division						
Seattle	13	1	32	9	24	102
Los Angeles	6	5	13	16	12	48
Vancouver	5	8	16	19	13	43
Portland	4	9	16	25	15	39

AMERICAN CONFERENCE

Eastern Division	W	L	F	A	BP	Pts
Fort Lauderdale	9	6	27	25	25	79
Tampa Bay	9	5	26	22	24	78
New England	5	9	21	27	18	48
Philadelphia	3	9	12	22	10	28
Central Division						
Chicago	11	3	33	19	28	94
Memphis	8	6	22	22	19	67
Detroit	5	7	18	18	17	47
Houston	5	8	16	20	15	45
Western Division						
California	8	7	29	26	26	74
Edmonton	7	6	23	16	16	58
San Diego	6	6	17	17	14	50
San Jose	3	9	14	21	14	32

NOTE: Six points are awarded for a win, and one bonus point for every goal scored with a maximum of three per game. No bonus point is awarded for overtime or shootout goals.

Tuesday Results
Edmonton 5 Philadelphia 0
Memphis 2 Tampa Bay 0

Tonight's Games
New York at Rochester
Seattle at Minnesota
San Jose at Detroit
Portland at San Diego

PGA LEADERS

PONTE VEDRA BEACH, Fla. (AP) — Leading money-winners on the Professional Golfers' Association tour:

Tom Watson, $359,525; 2. Lee Trevino, $214,581; 3. Craig Stadler, $178,933; 4. Andy Bean, $164,883; 5. Larry Nelson, $158,217; 6. George Burns, $150,288; 7. John Mahaffey, $135,682; 8. Jim Colbert, $135,162; 9. Curtis Strange, $132,003; 10. Bruce Lietzke, $123,864.

WIN a summerfunthing!
Your chance to win something great you and your family can use and enjoy this summer; anything from a patio set for back-yard lounging to a metal detector you can try out on the beach! Watch The Colonist and Times daily starting this weekend for more details about the contest and the prizes you can win. Contest begins June 16th and continues until August.

DRIVE INTO THIS . . .
WEEK-END
. . . WITH MUSIC

JAG SYSTEM
CRAIG T-614 IN DASH AM-FM CASSETTE
with R3 road rated receiver. Features locking fast forward and rewind. Local/DX switch and FM muting. Great performance even if you don't drive a Jag.
CRAIG V-321 COAXIAL SPEAKERS
with 10 oz. power play magnet assembly, 5¼" mounting, wire mesh grilles, full tight bass response with excellent dispersion of the high frequencies.
Craig full 3-year warranty
249.95

280Z SYSTEM
CRAIG T-610 IN-DASH AM/FM CASSETTE
with locking fast-forward and rewind, import size chassis, end of tape eject and local/DX switch.
CRAIG V-303.
5¼" full range speaker offering exceptional sound quality for the price. Wire mesh grilles, 25 watt power handling.
Craig full 3-year warranty
COMPLETE SYSTEM
199.95

BMW 528i SYSTEM
marantz.
CAR STEREO SYSTEM
Put some rolling thunder into your car with this great Marantz sound system. The car 300 AM/FM in-dash cassette features preset AM and FM, lock fast-forward and rewind and FM muting for crisp, clean reception. The SS825 3-way speakers fit easily into most cars. A great auto sound system at a great price.
COMPLETE SYSTEM
299.95

PORSCHE SYSTEM
CRAIG T-688 IN-DASH AM/FM CASSETTE
with powerplay 24 watts RMS. Dolby, auto-reverse, separate bass and treble, loudness, Tape EQ. Auto eject. A superb unit
CRAIG V-350 3-WAY 6x9 SPEAKERS
with 25 watts power handling capacity, piezo tweeter, wire mesh grilles and excellent bass response. An excellent match for the T-688 receiver.
Craig full 3-year warranty
399.95

WE'VE GOT THE BEST DEALS
the total entertainers
a&b sound
637 YATES ST., VICTORIA 385-3391
Thursday 'til 9 P.M.
Friday 'til 9:30 P.M.
6-11

VICTORIA TIRE
Here Now...
GOODYEAR
ARRIVA
THE NEW ALL-SEASON STEEL BELTED RADIAL
Come in and see the latest development in All-Season Radials from Goodyear

ARRIVA'S tread sheds water from under the tire to reduce dangerous hydroplaning
ARRIVA performs like a snow tire in Winter. No need to change over
ARRIVA'S low rolling resistance promotes greater fuel economy

Everything you need in one great tire
- You need a tire that's fuel efficient
- You need a tire that can give you long mileage
- You need a tire with good traction in the wet
- You need a tire you don't have to change when it snows
- You need ARRIVA radials

AS ADVERTISED ON TELEVISION

PRICES START AT . . .
$62.00
P155/80R13
EACH INSTALLED

Arriva offers you a unique combination of features never before available in just one tire. And Arriva is available in a wide range of sizes to fit both imported and domestic cars with front or rear wheel drive.
Come in soon and discover Arriva for yourself!

VICTORIA TIRE
610 HERALD AT GOVERNMENT 382-6184
6-3
GOODYEAR

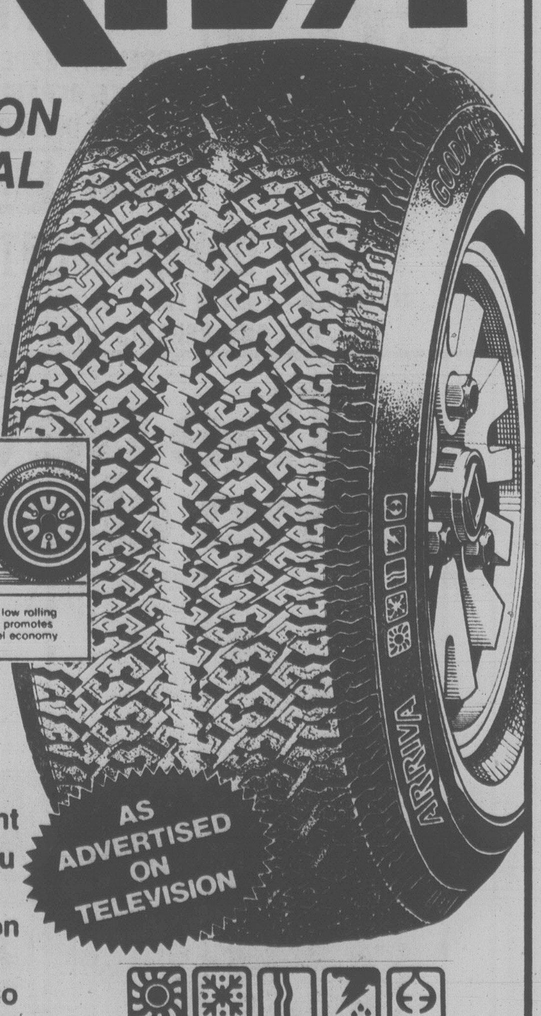

Montreal's chilly weather fails to cool off hot Expos

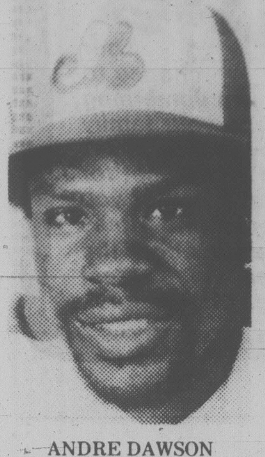

ANDRE DAWSON
. . . seven straight hits

Times News Services

The temperature dipped close to the freezing mark Tuesday night but it failed to chill the sizzling Montreal Expos.

In fact, to hear outfielder Andre Dawson, the abnormally cool weather in Montreal may have played a key role in the Expos 8-4 National League baseball victory over San Diego Padres, stretching the club's winning streak to seven games.

"We were having trouble with Rick Wise," said Dawson, referring to the Padres starting pitcher. "But unfortunately for him he hurt himself and that allowed us to get into their bullpen. "It was a cool night, and I guess it was tough for them to get loose."

By the time the San Diego relievers had worked out the kinks, the Expos wiped out a 3-0 deficit with five sixth-inning runs and added three more in the seventh.

Wise, who aggravated a pulled muscle in his rib cage batting in the sixth inning, surrendered a two-run pinch-hit home run to Tony Bernazard before leaving the game. Ron LeFlore greeted reliever Eric Rasmussen, 1-6, with a single and Rodney Scott followed with a run-scoring triple.

John D'Acquisto, the second Padres reliever, fared no better as Dawson ripped an RBI triple and Gary Carter scored him with a sacrifice fly.

Ironically, the Expos, too, lost the services of their starting pitcher when Scott Sanderson pulled a thigh muscle after striking out five batters and blanking the Padres over three innings.

But the Montreal relief corps ignored the glacial conditions as Stan Bahnsen, 5-1, and Fred Norman worked the next 5 1-3 innings before Elias Sosa smothered a ninth-inning uprising.

Dawson, meanwhile, continued a blistering batting pace by doubling in the first inning for his seventh consecutive hit, equalling a club record held by Larry Parrish and Warren Cromartie.

Another hot bat, the one being wielded by Mike Easler, helped keep Pittsburgh Pirates one game behind the Expos in the East Division.

The dugout has been Easler's classroom, a seat on the bench has been his desk. Easler has learned hitting, and learned well, from one of baseball's finer faculties.

The professors have names like Dave Parker and Willie Stargell, and Easler has done his homework. Now, almost every time he is called upon by Pittsburgh Pirates, Mike Easler has all the answers.

That has never been more apparent than during recent games. In his last 12 at-bats, Easler has seven hits; four of them have been home runs and one of them came Tuesday night in Pittsburgh's 5-3 victory over Cincinnati Reds.

Tuesday night, Easler raised his average to .364 with a run-scoring triple, a single and a home run, his ninth this season.

He led the International League in hitting in 1978 with a .330 average at Columbus, but this season he has been platooned in left field with Lee Lacy.

In other games, New York Mets edged Los Angeles Dodgers 5-4, Houston Astros topped Chicago Cubs 5-2, Philadelphia Phillies shaded San Francisco Giants 4-3 and Atlanta Braves beat St. Louis Cardinals 5-2.

BASEBALL SCORES

NATIONAL LEAGUE

East	W	L	Pct.	GBL
Montreal	30	20	.600	—
Pittsburgh	30	22	.577	1
Philadelphia	27	23	.540	3
New York	24	27	.471	6½
Chicago	22	28	.440	8
St. Louis	19	35	.352	13
West				
Houston	32	21	.604	—
Los Angeles	32	22	.593	½
Cincinnati	30	24	.556	2½
San Diego	25	30	.455	8
Atlanta	22	30	.423	9½
San Francisco	22	33	.400	11

AMERICAN LEAGUE

East	W	L	Pct.	GBL
New York	33	20	.623	—
Milwaukee	28	23	.549	4
Baltimore	27	27	.500	6½
Toronto	26	26	.500	6½
Boston	26	27	.491	7
Cleveland	25	26	.490	7
Detroit	23	27	.460	8½
West				
Kansas City	34	20	.630	—
Chicago	28	26	.519	6
Oakland	27	28	.491	7½
Seattle	26	29	.473	8½
Texas	25	29	.463	9
Minnesota	22	32	.407	12
California	21	31	.404	12

Chicago 000 000 011— 2 4 0
Houston 003 001 10x— 5 9 1
Krukow (3-7), Caudill (6), Capilla (7), Tidrow (7) and Blackwell, O'Berry (8); Ruhle (3-1), Smith (8) and Ashby. **HR**: Hou — Cedeno (4).

San Francisco 300 000 000— 3 6 0
Philadelphia 010 012 00x— 4 6 1
Knepper (4-8), Halicki (6), Holland (8) and May; Walk, Saucier (3-0) (6), Reed (7) and Boone. **HRs**: Pha — Luzinski (13), Maddox (4).

St. Louis 002 000 000— 2 3 1
Atlanta 000 030 02x— 5 6 0
Sykes (1-5), Thomas (9) and Simmons; Niekro (5-8) and Benedict. **HRs**: StL — Hernandez (6); Atl — Murphy (7), Matthews (6).

Pittsburgh 000 202 010— 5 8 2
Cincinnati 200 000 001— 3 5 0
Candelaria (3-5), Tekulve (9) and Ott; Soto (0-1), Burnside (9) and Bench. **HRs**: Pgh — Stargell (7), Easler (9); Cin — Griffey (4).

San Diego 000 030 010— 4 9 1
Montreal 000 005 30x— 8 8 2
Wise, Rasmussen (1-6) (6), D'Acquisto (6), Kinney (6) and Fahey, Kendall (8); Sanderson, Bahnsen (5-1) (4), Norman (7), Sosa (9) and Carter. **HR**: Mtl — Bernazard (2).

Los Angeles 020 200 000— 4 8 1
New York 000 401 00x— 5 6 0
Welch (6-2), Castillo (7) and Yeager; Zachry, Hausman (2-1) (5) and Stearns. **HRs**: LA — Baker 2 (12), Garvey (12).

PACIFIC COAST LEAGUE
Tucson 3 Vancouver 2
Ogden 5 Tacoma 3
Spokane 7 Albuquerque 6
Phoenix 2 Salt Lake 1

Boston 002 000 101 01— 5 10 0
Seattle 001 010 110 00— 4 10 0
Renko, Burgmeier (7), Lockwood (3-1) (8) and Fisk; Bannister, Heaverlo (9), Dressler (0-4) (10), McLaughlin (11) and L. Cox, Stinson (10). **HRs**: Bos — Burleson (5), Fisk (9), Rice (9), Lynn (5); Sea — Mendoza (2).

New York 001 000 210— 4 10 2
California 011 000 03x— 5 12 3
Tiant, May (3-2) (3), Gossage (8) and Cerone; Tanana, Clear (4-4) (8) and Donohue. **HR**: Cal — Patek (1).

Baltimore 200 000 011— 4 10 1
Oakland 110 131 00x— 7 14 0
McGregor (5-3), Hartzell (5) and Dempsey; McCatty (6-5), Lacey (8) and Heath. **HRs**: Bal — Singleton (9), Murray (8).

Texas 000 100 020— 3 8 1
Milwaukee 001 000 000— 1 5 0
Jenkins (4-4) and Sundberg; Haas (6-5) and Martinez, Moore (9). **HRs**: Tex — Oliver (6); Mil — Yount (9).

Toronto 010 000 000— 1 5 0
Chicago 000 000 000— 0 4 0
Clancy (5-3) and Davis; Baumgarten (1-3) and Kimm, Foley (9).

Minnesota 001 000 020— 3 6 0
Detroit 014 000 21x— 8 11 0
Zahn (4-8), Verhoeven (3), Arroyo (8) and Wynegar; Wilcox (5-4) and Parrish.

Kansas City 104 000 300— 8 13 4
Cleveland 100 020 100— 4 7 0
Martin, Pattin (2-0) (5), Christenson (9) and Porter; Barker (5-4), Owchinko (4), Cruz (7), Monge (8) and Hassey. **HRs**: KC — Brett (8), Aikens (3).

Former 49er dies at 34

REDWOOD CITY (AP) — Bob Hoskins, former San Francisco '49ers tackle, who scored a victory over Hodgkins disease during his pro football career, has died, apparently of a heart attack, at age 34.

The highlight of his career came in 1971 when he recovered a fumble in the end zone for the touchdown that gave the '49ers a 24-20 playoff victory over Washington Redskins.

Lasting proposition.

A good deal better for a good deal longer.

When you compare the car you get with the price you pay, the Volkswagen Rabbit is an honest proposition. And not just when you buy it, but as you drive it for years to come.

The Rabbit is designed and built to take the bumps out of roads, the sting out of gas prices, the bite out of weather, and put the joy back in driving.

Come in soon and listen to our lasting proposition.

Rabbit
Don't settle for less.

An "I Care" Quality Service Award Winner
Speedway MOTORS LTD.
downtown 971 YATES
at VANCOUVER
385-2415
Dealer Licence No. D-5180

"SPRING" INTO ICE and ROLLER SKATING
6-11
RECREATION: OAK BAY

GOLF ARDMORE
See it!
You'll like it!
656-4621

If you've got a "Big Daddy" at your house . . .

CHARGEX VISA
master charge

shop for his Father's Day gift at Mr. Big and Tall!

We've got shirts and pants that will fit him for a change. Sporty and dressy styles, ties and belts to go with them. So if he's taller or bigger than average, this is the place to shop!

6-11

Mr. Big'n Tall Shop Ltd.
614 JOHNSON 388-5933

FOOT LOCKER'S for Dads
BOYS & GIRLS & LADIES TOO!

Sale Ends June 17th

PENN CHAMPIONSHIP TENNIS BALLS
3 yellow or orange balls per tin, while quantities last.
Regular Foot Locker Price: $4.49
Now Only: $3.33 per tin

FOOT LOCKER COURT SHOES
Men's white canvas court shoes with blue trim, padded collars and sure grip white wave soles. Men's sizes 6-1/2 to 12.
Regular Foot Locker Price: $17.98 to $19.98
Now Only: $14.88

FOOTBALL SWEATERS
For men and boys. Nylon mesh V-neck sweaters in all popular team colours. Made in Canada. Men's sizes S to XL and boy's sizes S to XL.
Regular Foot Locker Price: $11.98
Now Only: $7.88

FOOT LOCKER SHORTS
Men's and boy's cotton sport shorts with polycotton inner liner and elastic side insert. Assorted colours. Men's sizes S to XL and boy's sizes S to XL.
Regular Foot Locker Price: $8.98 and $9.98.
Now Only: $7.88

CHARGEX VISA
foot Locker
master charge
NORTH AMERICA'S MOST COMPLETE ATHLETIC FOOTWEAR STORE
HILLSIDE SHOPPING MALL 595-4143

DeGirolamo advances

Gorge Vale's Dorothy DeGirolamo took another step Tuesday toward winning the Victoria and District women's golf championship for a record sixth time.

The defending champion breezed to a 7 and 6 victory over Myra McLean of Royal Colwood in the first round of championship match play at Cedar Hill Golf Club. Pat Derry of Colwood also had an easy win Tuesday, beating Edna Hay of Glen Meadows 8 and 7.

The other winners were Diane Philips of Uplands, Juanita Turner of Gorge Vale, Maureen Hibberson of Uplands, Edythe McCormack of Royal Colwood, Joanne Smith of Royal Colwood and Jeanie Hopps of Uplands.

Today, DeGirolamo was playing Hopps, Philips was up against Turner, Derry was taking on Hibberson and McCormack was meeting Smith.

Semi-finals are set for Thursday with the championship final teeing off at 10 a.m. Friday.

Other Tuesday scores are:

Hopps def. Joan Moore, Gorge Vale, 5 and 3; Philips def. Flora Kirker, Gorge Vale, 6 and 4; Turner def. Margaret Ubukata, Colwood, 3 and 2; Hibberson def. Kathy Maffechuk, Uplands 3 and 2; McCormack def. Isabelle McGillivary, Cedar Hill 4 and 3 and Smith def. Jean Thomson, Cedar Hill 3 and 1.

Petrie settles for one-hitter as Mears tumbles Remco

Jack Petrie saw his no-hitter go down the tube with five outs to go Tuesday.

But he settled back and finished with a one-hitter while pitching Mears Realty to a 7-1 Heywood Men's Softball League victory over Remco Office Systems at Heywood Avenue Park.

Petrie struck out eight, including the two which followed the double by Lee York in the sixth inning, while limiting Remco to only one baserunner.

In addition, Petrie singled, reached on an error and scored twice while Dave Barnard hit two singles and a double and scored twice.

At Central Park, Ken Fox threw a three-hitter as Victoria Athletics extended a shutout string to 11 innings with a 4-0 Stuffy McGinnis Men's League win over Tally-Ho.

Fox struck out five, walked one and allowed singles to Kevin Gilbert and Keith Heppell and a double to losing-pitcher Larry Cole.

Cole only allowed four hits but Athletics took advantage of errors to score two runs and sent two more men across the plate on wild pitches.

In the Victoria-Saanich Senior Women's League, New York-New York defeated Strathcona Stingers 4-1 and Vidalin Construction nipped MacDonald's Furniture 6-5 at Hyacinth Park.

Nancy McLaughlin helped her own pitching decision for New York-New York by bashing three hits in three trips to the plate. Lori Mitchell contributed a two-run double.

Joanne Quinn pitched the win for Vidalin while sister Lori came up with two hits. Lori drove in the tying run and then scored the winner on a single by Wendy Lubinich.

Andy Dreher contributed most of the firepower in the form of a three-run homer as Coast Projects edged Mayfair Insurance 5-4 and Reg Simmons pitched a two-hitter as Mega Power blanked Saints 4-0 in Macdonald Men's League action at Macdonald Park.

At Sasncha Park, Ed Pfeifle earned the pitching victory as Victoria Ambulance eased past Travelodge 2-1 in a Sidney Men's Association contest that went 10 innings.

In a Lower Island Association intermediate "B" women's game, Allman's Joy mauled Victoria Firefighters 25-2 at Topaz Park.

STUFFY MCGINNIS LEAGUE

Athletics	101 011 0—	4	4	1
Tally-Ho	000 000 0—	0	3	2

Ken Fox and Bob Gray; Larry Cole and Paul Kraeling.

Fight tickets going on sale

Tickets go on sale at Victoria's Memorial Arena box office this week for the closed-circuit showing of the long-awaited world welterweight championship boxing match between Sugar Ray Leonard and the dynamic Roberto Duran on Friday, June 20.

The bout will be piped into Victoria by Canadian Bell direct from the Olympic Stadium in Montreal at 7:30 p.m. with preliminary bouts shown from 6 p.m. These include a fight between Canadian welterweight champion Clyde Gray and Roger Leonard and then big John Tate against Canadian heavyweight titleholder Trevor Birbick.

Sugar Ray Leonard, the 1976 Olympic gold medal winner, is undefeated after 27 fights. Duran, champion of the WBC lightweight division, has lost one fight in 70.

Co-promoters Bob Arum and Don King are estimating the gross for the fight at an all-time world record of $25 million with fans watching the fight on closed circuit television worldwide. There will be no radio or television coverage.

Arena tickets will cost $20 each in Victoria.

Christiaens paces Bottler victory

Wayne Christiaens scored five goals, including the winner in the final minute of play, as Goodwill Bottlers edged Saanich Hunter Construction 12-11 in an interlocking lacrosse game Tuesday at Pearkes Arena.

Bottlers, an intermediate "A" club, held 4-1 and 8-6 leads over the junior "B" Hunters.

Norm Wright added four goals for Bottlers and singles were contributed by Paul Cullen, Shawn Dheensaw and Dave Carlyle.

Chris Jackson led Saanich with three goals and two assists while Pete Van Buskirk and Gord Bridges scored twice each and singles came from Lyle Gurney, Dan Barney, Gary Playstead and Bill Stettler.

Eric McQuarrie and Russ Gurney combined to make 27 stops in the Bottler goal while Brett Savory and Mitch Duch blocked 26 shots for Saanich.

Bottlers face Richmond in a B.C. Intermediate League game Saturday on the Mainland before returning home to play Burnaby on Sunday.

Aune sparks Capitals from mound and plate

Dale Aune drove in the winning run to help his own pitching victory while guiding Capital Radiators to a 3-2 decision over Farmer Construction in a Victoria Cosmopolitan Senior Baseball League game Tuesday at Lambrick Park.

Aune, who yielded seven hits, singled home Randy Strandlund with one out in the bottom of the 10th inning. Strandlund had singled and stolen second base.

It was only the second loss of the season for Farmers, who are now 10-2, while Capital improved their record to 4-5.

Farmers	002 000 000 0—	2	7	2
Capitals	001 010 000 1—	3	6	1

Terry Adams and Ron Holmes; Dale Aune and Tim Crawford.

Top official

EDMONTON (CP) — Wayne Fleming of Edmonton has been named as Canada's outstanding amateur football official of the past two years by the Canadian Football Officials' Association.

Fleming, 47, is entering his 18th year as an amateur official.

Davis sidelined

EAST RUTHERFORD, N.J. (AP) — Ricky Davis, a defender for New York Cosmos, will be out of North American Soccer League action for six to eight weeks because of torn ligaments in his left foot.

Beauchemin runner-up

WINDSOR, Ont. — Bob Beauchemin of Victoria finished second with 141, two strokes behind U.S. professional Bob Eastwood, in a pro-am golf tournament here Tuesday.

Beachemin carded rounds of 69 and 72 while Eastwood's 139 included a 66 on the final circuit.

Other Canadian scores included Dave Barr of Kelowna (73-72 — 145), Kelly Murray of Vancouver (73-73 — 146) and Ray Stewart of Vancouver (75-73 — 148).

WIN a summerfunthing!

Your chance to win something great you and your family can use and enjoy this summer; anything from a patio set for back-yard lounging to a metal detector you can try out on the beach! Watch The Colonist and Times daily starting this weekend for more details about the contest and the prizes you can win. Contest begins June 16th and continues until August.

At Budget you're #1

1980 CAR SALE

Mustangs from $5895
Citations from $6195
Skylarks from $6195
Fairmonts Futuras from $6195

Save up to $1000

All vehicles have power steering, power brakes, automatic transmissions, radio and low mileage

Cougar XR7 from $7295
T-Bird from $7295

Budget Rent a Car

A Budget System Licensee

Dealer No. 6165A

3657 HARRIET

One Block from Woolco on the Trans Canada Hwy.

386-7715

6-11

Sears

Home of the Silverguard Radial

Save $4

Sears Silverguard bias-belted!

Our finest 2 + 2 offers premium-quality at a surprisingly low price!

36.99 B78-13 WW installed Reg. $40.99

GUARANTEED 48,300 km/30,000 miles

If you're looking for a dependable, smooth-riding tire, but can't afford radials, our Silverguard belted is the tire for you. 2+2 design combines strength and durability with smooth, 'no-thump' ride. Two fibreglass belts keep tread squirm to a minimum, two polyester body plies for ride comfort. Built with a wider, heavier tread than our Guardsman 2+2 — delivers an added measure of control and more miles of carefree motoring. Tubeless Whitewall only. 95R 053 000 series.

At Sears, there's no extra charge for installation!

Size	Reg.	Each
B78-13	40.99	36.99
E78-14	44.99	40.99
F78-14	47.99	43.99
G78-14	49.99	45.99
H78-14	52.99	48.99
G78-15	50.99	46.99
H78-15	52.99	48.99
L78-15	60.99	56.99

Sears 1234 56789

Just Say 'Charge It'

Sears Tires (95) Phone Enquiries: 595-9111. Advertised prices in effect now through 5:30 p.m. Saturday, June 14, while quantities last.

Compare our 3-way guarantee

Mileage Wearout, Road Hazard and Factory Defects

Compare our guarantee with other guarantees, read the fine print. Chances are they don't cover all three!

Shop Sears for all your Automotive Needs!

Sears 48

Save $5 on Sears '48'

52.99 Gr 22FC to 73.99 Gr 27c

Regular $57.99-$78.99 Exch. installed

Power-packed battery meets the power requirements of most domestic mid-size and full-size cars. Maintenance-free. Guar. for 4 yrs. incl. 18 mos. free replacement. 28R 010 500 series.

Sears 'DieHard' — our best!

DieHard

67.99 Gr 22FC Exchange installed

The super-powered DieHard will start your car when most other batteries won't. Maintenance-free. Guar. 5 yrs. incl. 2 yrs. free replacement. Sizes avail. for most cars. 28R 010 600 series.

Sears Automotive (28) Phone Enquiries: 595-9111

Simpsons-Sears Ltd. 'Reg.' and 'Was' refer to Simpsons-Sears Ltd. prices.

MARINE REPAIRS— PARTS

Repairs—Inboard—Outboard up to 25 H.P.
Parts Seagull Chrysler Briggs

D & R MOWERS
615 Chatham
384-5551 5-28

SANDOWN HARNESS RACING

Every race day direct service to the track. Avoid the crowds! Bus departs corner of Douglas and Belleville opposite the museum.

WEEKDAYS 4:00 p.m.
WEEKENDS 12:00 noon
For Information
CONMAC STAGES
656-3012

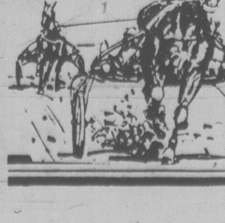

Quinlan tops winners' list

Keith Quinlan drove three winners Tuesday to move into first place among drivers after 14 days of the harness racing season at Sandown Raceway.

Quinlan won with Come Back Due in the fourth race, Anderson Bonnios in the fifth and Recount Time in the featured ninth to take his total of victories to 22.

That's one ahead of the win totals owned by Grant Hollingsworth and Joe Hudon. Hollingsworth piloted two winners Tuesday and Hudon reined one.

The biggest exactor payout Tuesday came in the second race when winner Mid Royal and second-place Irish Bravo teamed for $149.80 on a $2 ticket.

The triactor combination was Holridge Bryan, Easy Van and Barbaras Don, which paid $367.20 in the last race.

The crowd of 1,311 wagered a total of $107,904. Next race meet is Thursday with first post at 5:30 p.m.

Tuesday's results

FIRST — $800, 1 mile pace, claiming.

Benambra Bin Gemmill)	9.70	5.10	3.30
Surrey Leader (Ericsson0	18.80	8.90	
Dante Tiger (Armstrong)			5.70

Time: 2:08/4. **Exactor:** 7 & 6 $105.70.
Ceejay Hathy, Cheyenne Mohawk, Spunkey Dale, By The Way, Senga Scarlett also ran.

SECOND — $800, 1 mile pace and trot, claiming.

Mid Royal (Jungquist)	24.00	8.70	4.60
Irish Bravo (Stymest)		2.90	2.70
Pixie Leader (Ericsson)			3.40

Time: 2:07/3. **Exactor:** 4 & 9 $149.80.
Moon Eagle, Baroness Love, John Boys Noel also ran. Senga Glo, Senga Blitz did not finish. Amortizer Missle scratched.

THIRD — $800, 1 mile pace, claiming.

Mark Missle (Hollingsworth)	6.00	3.30	2.90
Montecristo Chip (Hudon)		4.90	4.30
Bee Bee Brook (Amrstron)			3.00

Time: 2:08. **Exactor:** 5 & 1 $28.30.
Mathias N, Duane Relda, Senga Suntan, Jet Seeman, Peggis Sugar Plum also ran.

FOURTH — $850, 1 mile pace, claiming.

Come Back Due Quinlan)	6.60	3.10	2.60
Open Range (Sibiga)		3.90	3.30
Carlisles King (Hollingsworth)			4.00

Time: 2:07/2. **Exactor:** 4 & 3 $20.20.
Miss Shannon Lee, Phantom Dancer, Fleeting Fame, Montey Bloom also ran.

FIFTH — $800, 1 mile pace, claiming.

Anderson Bonnios (Quinlan)	4.30	4.10	2.90
Loyal Nibs (Ericsson)		2.90	4.20
Dox Bird (Stymest)			3.80

Time: 2:06/2. **Exactor:** 1 & 4 $18.20.
Ray, Flamingos Pride, Battle Chips, Dustys Knight, Wheres Rockey also ran.

SIXTH — $800, 1 mile pace.

Shadows Sienna (Coleman)	5.30	2.60	2.50
Exel B Arnold (Jungquist)		9.80	5.50
Titanette (Stymest)			3.70

Time: 2:07/3. **Exactor:** 5 & 3 $112.70.
Senate Red, Dukes Dolly, Lang Dominion, Senga Mason also ran.

SEVENTH — $1100, 1 mile pace.

Antique Adios (Hollingsworth)	4.90	3.00	3.60
Matsqui Miss (Hudon)		3.50	3.20
Handle Carefully (Smith)			3.70

Time: 2:04/3. **Exactor:** 7 & 2 $22.30.
Dusty Tex, Adios Tee Maral, Fort Tilden, Senga Lark also ran. R. C. Gratton scratched.

EIGHTH — $1100, 1 mile pace.

Nealles Fort (Hudon)	3.90	2.70	2.70
Here By Change (Hill)		4.90	3.70
Suito Sampson (Smith)			4.10

Time: 2:04/3. **Exactor:** 1 & 2 $13.00.
Shadows Adios, Holridge Gringo, Eager Song, Keystone Warlord, Tender Tears also ran.

NINTH — $1800, 1 mile pace.

Recount Time (Quinlan)	7.20	3.80	3.70
Irish Spendor (Hill)		11.60	3.70
Pegassus Ernie (Linford)			7.20

Time: 2:04/1. **Exactor:** 2 & 7 $61.20.
Delta Duke, Alana Mist, Holridge Elaine, Shady Hill Donna also ran.

TENTH — $950, 1 mile pace, claiming handicap.

Holridge Bryan (Burke)	27.50	9.00	4.80
Eas Van (Hudon)		5.20	3.80
Barbaras Don (Olito)			2.80

Time: 2:05/2. **Triactor:** 8, 1, 6 $367.20.
Beau Gerry, Habitant Eids, Mr. Joe Kool, Irish Stadt also ran Rosies Posey did not finish.
Attendance: 1311. **Handle** $107,904.

Thursday's entries

Post time 5:35 p.m.

FIRST — One mile pace and trot. Purse $800, claiming.
1. Ceejay Hathy (Wiseman)
2. Milt Rodney (Burke)
3. Glen Crooks (Olito)
4. Senga Marg (Sibiga)
5. Spindrift Two (Coleman)
6. Union Miss (Quinlan)
7. Barbwire Brad (Vukelich)
8. Moko N (Graham)

Also eligible: Claybrook Barry (Virag)

SECOND — One mile pace and trot. Purse $800, claiming.
1. Captain Uncody N (Graham)
2. Outasight Swede (Wiseman)
3. Peggym Bow (Hudon)
4. Bangor Scot (Quinlan)
5. Apples Allover (Olito)
6. Senga Carter
7. Assinabioa Brave (Ericssen0
8. Irish Lehigh (Coleman)

Also eligible: Claybrook Barry (Virag)

THIRD — One mile pace and trot. Purse $800, claiming.
1. Chocolate Wave (Hudon)
2. Stormeys Journey
3. East Richmond (Boyd)
4. Successful Order (Arsenault)
5. Macs Glory (Hodson)
6. K Cash Adios (Graham)
7. Tobies Spark (Linford)
8. Bert Express (Armstrong)

Also eligible: Claybrook Barry (Virag)

FOURTH — One mile pace and trot. Puse $800, claiming.
1. Senga Levi (Tutty)
2. Rebel John (Arsenault)
3. Glendale Prince (Ericssen)
4. Little Duster (Armstrong)
5. Hazel B Bow (Smith)
6. Bold Design (Hudon)
7. Tommy Dancer (Stymest0
8. TV Pilot (Burke)

Also eligible: Hidden Time (Virag)

FIFTH — One mile pace. Purse $850
1. Shadow Charlie (Arsenault)
2. Wise Jane (Arsenault)
3. Wichininish (Hudon)
4. Daubers Gayle (Drydeb)
5. BC Lionel (Stymest)
6. Combat Osborne (Burke)
7. Bruiser Lad (Sibiga)
8. Whistler Bamboo

Also eligible: Dante Vic (Jungquist); Liquid Smith (Hworth)

SIXTH — One mile pace and trot. Purse $800, claiming
1. Cedarwood Champ (Hudon)
2. Luxtre Stream (Ericssen)
3. Dixy Yankee (Boyd)
4. Outasight Margie
5. Bay Bethany (Tonkin)
6. Roaming Pence (Gagnon)
7. Tara La Belle (Smith)
8. Speedy Bluebird (Tutty)

Also eligible: Hidden Time (Virag)

SEVENTH — One mile pace. Purse $1100, claiming
1. Maple Hills Shelby (Sibiga)
2. Ivonne (Coleman)
3. Jocko Tomahawk (Armstrong)
4. A E Sincous (Jungquist)
5. Governor Star Boy (Matthews)
6. Jay Dee Axworthy (Quinlan)
7. Deacon Brodie (Urquhart)
8. R C Grattan

EIGHTH — One mile pace. Purse $1000.
1. Shadows N How (Jackson)
2. Woddys Kat (Armstrong)
3. BC Adios (Graham)
4. Red Tip (Bowman)
5. Steady Nick (Tonkin)
6. Boozers Delight (Jungquist)
7. Mark Doc (Tutty)
8. Ardens Bret (Dryden)

NINTH — One mile pace. Purse $1400, claiming.
1. Silent Slade
2. Bethany Pegassus (Burke)
3. Amber Ferric (Ericssen)
4. Freemans Memory (Quinlan0
5. Tiger Adios (Hworth)
6. Deck Hand (Stymest)
7. Pardner Jove (Hudon)

TENTH — One mile pace. Purse $950, claiming
1. Steam Flow (Armstrong)
2. Pason Elroy (Gagnon)
3. Shadyhill Vicky (Hudon)
4. Pride Bay (Ericssen)
5. Hes A Hundinger (Linford)
6. Conestoga Tiger (Hworth)
7. Senga Boegy (Bowman)
8. Sugar Hill Trophy (Tonkin)

Also eligible: Count Force (Smith); Jimi Jude (Arsenault)

Voting details for NHL Stars

MONTREAL (CP) — Results of voting by selected members of the Professional Hockey Writers' Association for the 1979-80 National Hockey League all-star team, based on a 5-3-1 points system:

Goaltenders — Tony Esposito, Chicago, 221; Don Edwards, Buffalo, 167; Mike Liut, St. Louis, 59; Pete Peeters, Philadelphia, 39; Bob Sauve, Buffalo, 20; Denis Herron, Montreal, 20; Gilles Meloche, Minnesota, 16; Gerry Cheevers, Boston, 16; Glenn Resch, NY Islanders, 5; Ron Low, Edmonton, 3; Glen Hanlon, Vancouver, 1.

Defence — Larry Robinson, Montreal, 280; Ray Bourque, Boston, 183; Borje Salming, Toronto, 179; Jim Schoenfeld, Buffalo, 134; Mark Howe, Hartford, 102; Barry Beck, NY Rangers, 51; Denis Potvin, NY Islanders, 22; Doug Wilson, Chicago, 20; Ron Stackhouse, Pittsburgh, 18; Rod Langway, Montreal, 18; Bill Hajt, Buffalo, 15; Jim Watson, Philadelphia, 11; Reed Larson, Detroit, 11; Mike McEwen, Colorado, 10; Craig Hartsburg, Minnesota, 10; Robert Picard, Washington, 9; Bob Dailey, Philadelphia, 8; Serge Savard, Montreal, 6; Paul Shmyr, Minnesota, 6; Larry Playfair, Buffalo, 5; Rick Ley, Hartford, 5; Lars Lindgren, Vancouver, 4; Dick Redmond, Boston, 4; Ron Greschner, NY Rangers, 4; Lars-Erik Sjoberg, Winnipeg, 3; Bob Murray, Chicago, 3; John Van Boxmeer, Buffalo, 3; Norm Barnes, Philadelphia, 2; Gary Sargent, Minnesota, 2; Doug Halward, Los Angeles, 2; Paul Reinhart, Atlanta, 1; Dave Maloney, NY Rangers, 1; Phil Russell, Atlanta, 1; Al Cameron, Winnipeg, 1.

Centre — Marcel Dionne, Los Angeles, 250; Wayne Gretzky, Edmonton, 238; Gilbert Perreault, Buffalo, 33; Bryan Trottier, NY Islanders, 28; Darryl Sittler, Toronto, 8; Bernie Federko, St. Louis, 2; Bobby Smith, Minnesota, 2; Mike Rogers, Hartford, 1; Pierre Larouche, Montreal, 1; Ken Linseman, Philadelphia, 1; Greg Malone, Pittsburgh, 1; Jean Ratelle, Boston, 1; Guy Lafleur, Montreal, 1.

Right wing — Guy Lafleur, Montreal, 294; Danny Gare, Buffalo, 130; Mike Bossy, NY Islanders, 53; Blaine Stoughton, Hartford, 25; Al MacAdam, Minnesota, 14; Dave Taylor, Los Angeles, 13; Rick Middleton, Boston, 12; Reggie Leach, Philadelphia, 12; Lanny MacDonald, Colorado, 7; Blair MacDonald, Edmonton, 5; Rich Preston, Chicago, 1; Mike Foligno, Detroit, 1.

Left wing — Charlie Simmer, Los Angeles, 280; Steve Shutt, Montreal, 86; Steve Payne, Minnesota, 46; Bob Gainey, Montreal, 44; Bill Barber, Philadelphia, 43; Kent Nilsson, Atlanta, 23; Al MacAdam, Minnesota, 19; Richard Martin, Buffalo, 10; Craig Ramsay, Buffalo, 4; Brian Propp, Philadelphia, 4; Steve Vickers, NY Rangers, 3; Rich Preston, Chicago, 1; Blaine Stoughton, Hartford, 1; Don Maloney, NY Rangers, 1; Jean Pronovost, Atlanta, 1; Clark Gillies, NY Islanders, 1.

Sjoberg quits Jets

WINNIPEG (CP) — Team captain and veteran defenceman Lars-Erik Sjoberg does not plan to return next season to Winnipeg Jets of the National Hockey League.

Lacrosse

WESTERN ASSOCIATION

	P	W	L	T	F	A	Pts
Coquitlam	12	9	3	0	137	131	18
Victoria	11	8	3	0	130	106	16
New West	13	6	7	0	155	160	12
Nanaimo	13	5	8	0	158	180	10
Vancouver	13	3	10	0	149	167	6

Next game: Tonight — Coquitlam at Victoria.

WESTERN CANADA JUNIOR

	P	W	L	T	F	A	Pts
New West	11	9	2	0	140	138	16
Coquitlam	10	6	4	0	128	105	12
Burnaby	10	5	5	0	134	120	10
Esquimalt	11	4	7	0	151	143	8
Richmond	10	3	7	0	118	155	6

Next game: Tonight — Burnaby at Coquitlam.

CAPITAL

Downtown BONUS DAY

FATHER'S DAY Values

THURS., FRI., SAT. ONLY
SHOP THURS., FRI. 9-9; SAT. 'TIL 5:30

SUNBEAM SHAVEMASTER
Give Dad a new electric razor. Model SM 29 — dual current 120/220-volt with exclusive groomer. Our reg. low price 45.95. Save 10.00
BONUS DAYS SALE .. 35.95

TABLETOP WORKMATE
BLACK & DECKER table top workmate. Accepts all Workmate accessories. Compact model for home or apartment workshop. Our reg. low price 34.99. Save 10.00
BONUS DAYS SALE 24.99

SANDER KIT
Give Dad a sander kit by Black & Decker. Electric sander complete with wood filler, spatula and abrasive paper all in a custom moulded carrying case. Reg. 36.99. Save 10.00
BONUS DAYS SALE 26.99

40-PIECE SOCKET SET
SAE and METRIC combination ¼" and ⅜" square drive socket set. Reversing ratchet, extension, spark plug socket, nut driver handle, ¼x⅜ adapter, 18 metric sockets from 4.5 mm to 19 mm and 16 sockets from 3/16" to ¾" — all in a metal carrying case. Reg. 19.95 set
BONUS DAYS SPECIAL 13.99

⅜" Variable Speed DRILL KIT
Save 10.00 on this Black & Decker electric drill kit. Includes ⅜" variable speed drill, chuck and key, drill bits, sanding discs, backing pad, wheel arbor, cotton buff — all in a custom moulded case. Reg. 44.99.
BONUS DAYS SALE 34.99

TWO-SPEED JIGSAW KIT
Black & Decker "Value Plus" two-speed jigsaw with rip fence and assorted jigsaw blades in a custom carrying case. Reg. 36.99. SAVE 8.00.
BONUS DAYS SALE 28.99

SHOPMATE GRINDER
BONUS DAYS SALE 49.95
Complete motorized grinder units. 5" coarse and fine grinding wheels, built-in work light and water tray, adjustable eyeshields and tool rests. Reg. 59.95. Save 10.00

CRAB TRAP
Danielson plastisol coated metal rectangular 4-door collapsible crab trap. Our reg. low price 24.95 each.
BONUS DAYS SPECIAL 19.88

FISH ON ROD HOLDERS
Deluxe gift boxed rod holder for salt or fresh water rods. Adjustable to 12 positions side to side. Made of structured marine plastic and stainless steel.
#1, Reg. 29.95. BONUS DAYS SALE 23.99
#2, Reg. 25.95 BONUS DAYS SALE 20.99

BERNZOMATIC TORCH KIT
14.1-oz. propane disposable fuel tank with brass burner head, flame spreader and spark lighter. All in a metal carrying case. Reg. low price 18.95.
BONUS DAYS SALE 14.99

SLEEPING BAGS
Give Dad a new deluxe sleeping bag for HIS DAY! 3 popular "HUNTER" model bags with WONDERPUFF polyester fills, DUR-TEX exterior cover, 100% cotton lining and full zipper. P.S. Two bags zip together to form a double.
HUNTER II
2-lb. fill—finished approx. 34"x70". Reg. 31.95 each
BONUS DAYS SALE 25.49
HUNTER III
3-lb. fill—finished approx. 34"x75". Reg. 36.95 each
BONUS DAYS SALE 29.49
HUNTER IV
4-lb. fill—finished approx. 34"x78". Reg. 41.95 each
BONUS DAYS SALE 33.49
TRAPPER III
Deluxe 3-lb. Dacron II fill. Ripstop nylon outer shell with sailcloth or nylon lining and full zipper with ripstop nylon stuff bag. Finished size approx. 34"x82". Reg. 69.95. SAVE 10.00.
BONUS DAYS SPECIAL 59.95

DELUXE TACKLE BOXES
Give Dad a deluxe tackle box he always wanted but couldn't indulge in the luxury. Quality boxes by PLANO and WOODSTREAM at great savings.
PLANO #737, Reg. 47.95 BONUS DAYS SALE 37.95
PLANO #747, Reg. 67.89 BONUS DAYS SALE 53.99
OLD PAL PF 7000, Reg. 64.95 BONUS DAYS SALE 44.95
OLD PAL PF 7100, Reg. 69.95 BONUS DAYS SALE 49.95
PLUS OTHERS AT SIMILAR SAVINGS!

FILET KNIFE 13.99
PRESENTATION filet knife by NORMARK in a gift set. 6" carbon molybdenum and chrome steel blade with moulded handle and tanned leather sheath. Reg. 17.95.

PAINT DEPARTMENT
BAPCO BAPSTAIN
A top quality mildew resistant acrylic latex stain — guaranteed 5 years against fading. Available in semi-transparent colours of cedar, redwood, redwood natural, avocado, or walnut, plus solid colours of avocado, Oxford brown, rustic, harvest gold, mahogany, Pilgrim red or white.
SEMI TRANSPARENT Reg. 16.25 SALE .... 11.39 gal.
SOLID Reg. 18.75 SALE .... 13.15 gal.

KEM EXTERIOR PAINT
FLAT LATEX
Superior quality suitable for use on wood, metal, or masonry. Resists blistering and peeling, and is chalk and fade resistant. Fast drying. Available in ready mixed basic colours plus custom mixed colours.
QUARTS Reg. 6.60 BONUS DAYS SALE 4.99
GALLONS Reg. 21.39 BONUS DAYS SALE 15.99
GLOSS ALKYD
A premium paint suitable for wood or metal. It covers exceptionally well, and is easy to apply. The rich glossy finish will remain for years. Available in a good choice of ready mixed colours, plus custom mixed colours.
QUARTS Reg. 8.05 BONUS DAYS SALE 5.99
GALLONS Reg. 27.79 BONUS DAYS SALE 20.79
GLOSS LATEX
Excellent for both body and trim of homes. Covers wood, stucco, metal and masonry. Dries quickly to a satin gloss. Choose from ready mixed colours including antique gold and chatean brown.
QUARTS Reg. 6.80 BONUS DAYS SALE 5.19
GALLONS Reg. 22.19 BONUS DAYS SALE 16.59
WIRE BRUSHES
Sturdy 3-row wire brushes to prepare your surfaces for re-staining or re-painting.
SALE .... 99¢

TOOL BOX
Give Dad a BEACH Canadian made tool box for all his tools. 19"x7"x7" general purpose tool box with lift-out tote tray with socket divider. Reg. 15.49.
BONUS DAYS SALE 11.99

WEN POWER TOOLS
Take advantage of the great savings on these great power tools by WEN. LIMITED QUANTITY. PERSONAL SHOPPING ONLY.
ROUTER KIT Reg. 54.95 BONUS DAYS SALE 43.99
7¼" SAW Reg. 78.95 BONUS DAYS SALE 63.99

MEN'S WEAR
LANDLUBBER PAINTERS PANTS
Straight leg styling on these painter's pants by LANDLUBBER. Made of 12-oz. denim with white top stitching. A fun style for summer casual wear. Sizes 26 to 36. Reg. 19.95.
BONUS DAYS SALE 15.95
BIG BLUE DENIM SHIRTS
Western style denim shirts with 2 chest pockets and copper snap closures. You get quality and style by BIG BLUE. Sizes XS to XL. Reg. 19.95.
BONUS DAYS SALE ... 15.95
MEN'S CASUAL SHOES
Lightweight casual shoes of dark brown pigskin with composition rubber soles, and 2-eyelet tie. They also have cushioned insoles and arch supports. Made in Poland in men's full sizes 6 to 12. Reg. 24.95.
BONUS DAYS SALE 19.49

CHILDREN'S GWG FLARES
Scrubbies® prewashed jeans by GWG, made of a 67% cotton/33% polyester blend for longer wear and minimal shrinkage. These jeans have 2 front scoop pockets, 2 back patch pockets and a watch pocket. Available in regular fit sizes 7 to 18 and slim fit sizes 8 to 16.
Sizes 7 to 12. Reg. 17.95 BONUS DAYS SALE 14.95
Sizes 14 to 18. Reg. 18.95 BONUS DAYS SALE 15.95

MASTER CHARGE or CHARGEX
ADDITIONAL PARKING IN OUR LOWER PARKING LOT

CAPITAL
1900 STORE STREET
385-9703
IRON & METALS LTD.

Killer rains strike coastal Brazil

RECIFE, Brazil (UPI) — At least 46 people were killed and another 10,000 to 12,000 made homeless Tuesday by mudslides and flooding caused by torrential tropical rains, officials said.

Most of the victims were peasants whose hillside shacks were washed away by rain that drenched Recife, an Atlantic coastal city of 1.3 million persons. Officials said 6.3 inches of rain fell during a 24-hour period beginning Monday night.

Most of the victims lived in the poor outlying areas of Recife, the neighboring city of Olinda and in hillside slums.

Vietnamese graft greases new surge of boat people

HONG KONG (UPI) — Hundreds of Vietnamese refugees in a new surge of "boat people" reached Hong Kong and Singapore Tuesday and said officials of the Hanoi regime were accepting bribes for their safe passage.

"Corruption in Vietnam is at its worst," said one of the 178 refugees arriving in Singapore.

In Hong Kong, four tattered boats carrying 327 refugees were escorted into the British colony's waters, pushing the number of arrivals in June toward the 900 mark.

They and the 178 Vietnamese carried to Singapore aboard the Danish ship Pepsun and the Dutch vessel Smit Lloyd 14 have been guaranteed resettlement in Denmark and the Netherlands, officials said.

Another 16 refugees arrived in Singapore aboard a Japanese ship, the Carl Liner.

The arrivals in the two port cities were the highest number this year.

The refugees arriving in Singapore said they left Vietnam June 3 and 4 because "there was not enough food, clothing and medical supplies for the people." They also said more Vietnamese will be leaving soon.

Vietnamese officials hinted earlier that another surge of refugees would be unleashed because of the U.S. failure to accept over 30,000 Vietnamese being allowed to leave.

Hong Kong officials said they expect at least 500 more refugees soon because about 700 of them were in the Portuguese territory of Macao during the weekend.

Despite the escalating arrivals, other Hong Kong refugee officials said there was still no reason to suspect a major exodus of Vietnamese comparable to last year when more than 1,000 were appearing in Asian ports daily.

P.D.Y. FOOD CENTRE
CRAIGFLOWER and TILLICUM
PRICES EFFECTIVE JUNE 11, 12, 13, 14
WEDNESDAY TO SATURDAY
WEEKDAYS 9 to 9 SUNDAYS 10 to 7
WE RESERVE THE RIGHT TO LIMIT QUANTITIES

Carnation MILK 2 385 ml tins 89¢
Carnation (New Size) COFFEE MATE 750 g ctn. 2.28
Grade "A" CROSS RIB ROAST lb. 1.69
PORK SHOULDER STEAK Bone In lb. ...... 89¢
Grade "A" Blade CHUCK STEAK lb. 1.19
Swift Boneless DINNER HAM lb. 1.99
Boneless Shoulder PORK ROAST lb. 1.09
Ready-to-Serve HAM Shank portion lb. ...... 89¢
Swift R.T.E. COTTAGE ROLLS lb. 1.59
FLEISCHMANN CORN OIL MARGARINE 2-lb. pkg. . 2.09
Blue Bonnet MARGARINE 3-lb. pkg. .. 1.79
Prior Park TEA BAGS 100 bags 1.39
Skippy PEANUT BUTTER 1 kg jar .. 1.99
100% Pure CORN OIL MAZOLA 64-oz. jar ... 3.59
Sun-Rype Blue Label APPLE JUICE 1 litre ctn. ... 79¢
Instant Chocolate QUIK 1 kg tin 2.19
Swanson's TV DINNER Beef, Chicken, Turkey . 11-oz. pkg. 1.29
GOLDEN RIPE BANANAS 3 lbs... 89¢
LEAN GROUND BEEF lb. 1.89
LOCAL No. 1 HEAD LETTUCE ea. .... 39¢
FANCY 138's ORANGES 5 lbs. 1.00
CALIFORNIA PEACHES lb. .... 69¢
6-11

Meet Douglas Reeman, World Famous Naval Author

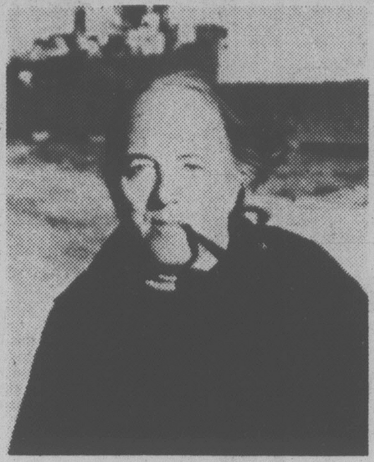

Mr. Reeman will be in Vancouver and Victoria for the first time autographing his latest paper back best seller "A Ship Must Die" 2.75

Come and meet him at our Book Stores:

OAKRIDGE - Thursday June 12, 7:30 - 8:30 P.M.
VICTORIA - Friday June 13, 12:00 - 1:00 P.M.
PARK ROYAL - Saturday June 14, 3:00 - 4:00 P.M.

Woodward's
The Store That Has It All!

HELP!
We're overstocked!
ALL NEW
MEN'S FASHION MERCHANDISE
AT
DRASTIC REDUCTIONS!

- Famous-name designer SUITS 3-piece styles

2 for the price of 1 Grouped at $99.00, $119.00, $199.00 and $219.00.

- Dress Shirts .... 2 for the price of 1

SPORTS JACKETS Sale $89.00 ea.

Plus Accessories and many unadvertised specials!
20-50% OFF

THE CLOTHES HANGER
Hillside Shopping Centre
and
714 View St.
6-11

USE OUR MONEY TO BUY OUR CHEESE

That's right. We'll pay you $1.00 for 3 complete front labels from CRACKER BARREL* Cheddar Cheese, any size any flavour. You buy the cheese, send us the complete front labels and then sit back with some crackers and enjoy the best tasting cheddar around.

CRACKER BARREL* Cheddar Cheese... the cheddar with 77 years of tradition behind every package.

FROMAGE CHEDDAR
Cracker Barrel
CHEDDAR CHEESE
KRAFT

NOT A STORE COUPON
$1.00 BACK
Send us the complete front labels from any three packages of CRACKER BARREL* Cheddar Cheese and we'll send you $1.00.
Mail to: "CRACKER BARREL Cheddar Cheese Money Offer"
P.O. Box 9419, Saint John, New Brunswick, E2L 4W8
Name__________
Address__________Apt.______
City______Prov.______Postal Code______
Please allow at least 6 weeks for refund. Only one refund request per envelope; each envelope must be mailed separately. This offer not available to groups, organizations, clubs, or associations. Offer valid only in Canada on stated products and expires on August 29, 1980.
KRAFT

CRACKER BARREL* Cheddar Cheese.
Mild, Medium, Old.

*T.M. of KRAFT LIMITED.
8600 Devonshire Road, Mount Royal, Quebec H4P 2K9

2nd revolt in New Hebrides

Times News Services

PORT VILA, New Hebrides — Fifty-five French riot police were flown into the capital of the New Hebrides today following the death of a leading political figure in a what some reports describe as a second rebellion — this time on the island of Tanna.

The French force, which had been expected to number 100, flew in from the neighboring French possession of New Caledonia. They were dressed in combat fatigues, helmets and visors and carried rifles, sub-machine-guns and field radios.

Britain has not yet decided whether to send a force as well.

Britain and France have governed for 74 years in this island chain 1,365 kilometres east of Australia, due to become independent July 30.

Several hundred opponents of the New Hebrides government, inspired by a native rebellion on the island of Espiritu Santo 450 km to the north, attacked the government offices on Tanna early today. Tanna is 500 km southeast of Espiritu Santo.

Alexi Yalou, 32, leader of the moderate opposition to Lini, was killed by a shotgun blast, and a policeman was injured in the rioting. The rioters stormed a jail and released 29 prisoners, officials said.

In addition, 80 Tanna rebels rushed to the island's airfield and planted dynamite along the airstrip in an attempt to cut air links with the colony's capital at Port Vila, reports said.

The 1,000 rebels also attacked the district commissioner's office in the town of Isangel but were driven back by volleys of tear gas fired by a small contingent of British-trained riot police stationed on the island.

When political upheaval broke out in New Hebrides two weeks ago, police fired on rioters in Tanna who tried to dynamite police vehicles.

The insurgents on Tanna Island reportedly worship the memory of a Second World War GI and believe salvation will come from an airplane filled with canned foods.

The Tanna tribesmen, who raised the insurgency, are members of the John Frum cult and worship the memory of a GI who was on the island when part of the chain was used for refuelling bases.

Called "cargo cultists," the tribesman build replicas of modern airplanes in the hope that the craft will arrive carrying Western goods, such as canned goods, cigarettes and refrigerators.

BONUS DAYS SPECIALS
Thursday - Friday - Saturday
June 12-13-14, 3 Days Only

MEN
"Treks"
by Clarks
"Desert Boot"
by Clarks

WOMEN
"Oomphies"
by Kaufman
"Playtrek"
by Clarks

25% DISCOUNTS
3 DAYS ONLY

OLD COUNTRY SHOES

Master Charge
Visa

We Serve You Right

Downtown

635 JOHNSON ST.
383-7012

6-11

Suits mood to a tee

LANESBOROUGH, Mass. (AP) — Dick Vinette's needed something the public would want to hit.

Now his driving range in this small Massachusetts community is doing a rousing business as duffers try to hit a portrait of the Ayatollah Khomeini on a target 50 metres from the tees.

When the target is struck, a horn sounds, a big U.S. flag unfurls, blocking out the ayatollah's picture.

Indian army battles rioters

NEW DELHI (Reuter) — Soldiers poured into India's riot-stricken northeast state of Tripura today to stop violence in which at least 300 people have been killed in five days.

Indian newspapers said Tripura tribesmen armed with bows and arrows and guns were fighting immigrants from Bangladesh.

"Tripura witnessed a naked dance of death, devastation and destruction unparalleled in the history of independent India," the Indian Express reported.

The scale of the bloodletting, the worst so far during anti-immigrant violence that has swept all of northeast India, has alarmed Prime Minister Indira Gandhi's government.

She ordered Home Minister Zail Singh to fly to the Tripura state capital of Agartala to investigate the situation.

Chief Minister Nripen Chakrabarti said Tuesday that besides the 300 dead, hundreds have been injured and 50,000 left homeless.

The Indian air force mounted a big airlift of security forces to Tripura where soldiers and police are under orders to shoot troublemakers.

Tripura's plunge into chaos began during the weekend when tribal groups launched a week-long boycott of bazaars to protest immigrants who outnumber the local population by 3 to 1.

Foreigners including journalists are banned from the tea-growing state which has a population of 1.5 million.

Chakrabarti told reporters there is evidence of interference by "foreign powers" in the state but he did not elaborate.

Newspapers said weapons have been smuggled into Tripura from abroad.

The bloodshed in Tripura has come while the government formulates its plans to end unrest in Assam where the anti-immigrant agitation started last September and where 130 people have died.

Tough measures are expected to be taken against the movement following the refusal of students leading the protest to back down.

Bomb wounds airline boss

LAKE FOREST, Ill. (AP) — Police say they have no leads on the origin of a package bomb that exploded in the fashionable, suburban home of Percy Wood, United Airlines president, leaving him with "extensive" cuts in his face, left hand and left leg.

Wood, 60, was in good condition late Tuesday after surgery in Lake Forest Hospital. Police said a guard has been posted at the airline executive's hospital room.

"He said he didn't know why someone would do this to him," said a neighbor who comforted the wounded executive.

Chicago FBI spokesman George Mandich said the explosive was contained in "not too big a package" delivered to Wood's home in the wealthy lakeshore suburb north of Chicago.

Wood underwent surgery to remove bomb fragments from his face and hands. Doctors said Wood suffered no permanent damage, said hospital spokesman Joyce Fitzgerald. However, she said Wood may require plastic surgery.

FBI agents said the bomb apparently was delivered by mail. Prais said Wood told him the bomb was contained in a paper-wrapped package disguised as a book in his roadside mail box.

CLOVERDALE
Paint n' Paper

This Week's "SPECIAL"

SAVE 10.06 PER BKT

SPECIAL FORMULA HEAVY DUTY ACRYLIC
STUCCO PAINT
Cloverdale

SPECIAL PRICE
$25.89 PER 2½ GAL. BUCKET
REGULAR $35.95
PER 2½ GAL. BUCKET

Effective Sale Dates June 9 - 15th. only.

This week's special is available at all Cloverdale Paint 'n Paper stores in B.C. and Alberta.

VICTORIA 382-6148
2644 QUADRA ST.

SIDNEY
9768-5th St.
656-3975

COLWOOD
1901 Sooke Rd.
478-5525

GRACO
SALES AND SERVICE

PUT THE Cloverdale BRAND ON YOUR HOME

VISA

Into the swim of things!

Give Dad a gift for fun and fitness which he and the family will enjoy for years to come!

A. 2699.00

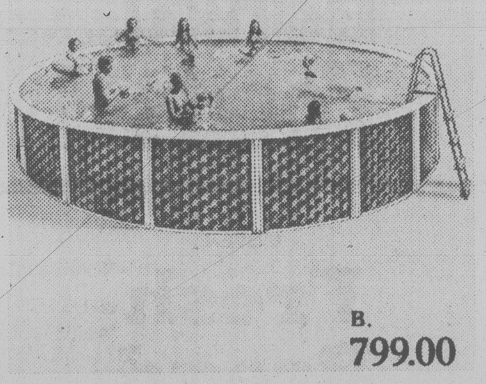
B. 799.00

C. 249.00

D. 24.99

E. 79.99

F. 12.99

G. 12.99

Dolphins
Sharks

A. Doughboy Above Ground Pool Packages Desert Star wall pattern with 6" top rail. 20 gauge liner with 15 year warranty. Liner expands to depths of 4' - 7'. Complete with integrated filter and skimmer system with ¾ h.p. motor. Deluxe maintenance kit, aluminum safety ladder and deluxe chemical starter kit.

Complete Package Combination Price
18' × 48" Circular 1399.00
24' × 48" Circular 1699.00
28' × 48" Circular 1999.00
24' × 16' Oval 1899.00
32' × 16' Oval 2299.00
40' × 16' Oval 2699.00

Attractive Timberline pattern wall with 4" top rail. 20 gauge liner with 15 year warranty. Liner expands to depths of 4' - 6'. Complete with integrated filter and skimmer system, maintenance kit, aluminum safety ladder and chemical starter kit.

24' × 12' Oval
Complete Package Combination Price .. 1699.00

B. Glenview Circular Above Ground Pool Package Features Coleco sturdy 4" top rail with Boa style uprights, reversible steel wall with green weave pattern or solid color. Heavy 20 gauge liner with 15 year warranty. Complete with Coleco CF225 ¼ h.p. motor cartridge filter, thru wall skimmer, maintenance kit, aluminum safety ladder and chemical starter kit. Three popular sized pools to choose from:

Complete Package Combination Price
15' × 48" Circular 799.00
18' × 48" Circular 899.00
18' × 48" Circular, with Coleco CF950 sand filter with ½ h.p. motor and 100 lb. sand.
Complete Package Combination Price 999.00
24' × 48" Circular, with Coleco CF950 sand filter with ½ h.p. motor and 100 lb. sand.
Complete Package Combination Price ... 1199.00

C. Coleco 12' × 36" Pool Package Features full frame pool with vinyl liner complete with Coleco CF110 cartridge filter and 36" pool ladder.
Complete Package Combination Price 249.00

D. Super Water Lounge lets you float as you soak up the sunrays in your private pool. Foam on 50" long aluminum frame.
SALE 24.99

E. Fibreclad Water Lounge Float around your pool in comfort. All vinyl webbing with fibreclad flotation collar and headrest.
SALE 79.99

F. Water Basketball Action filled game for pool or lake. Features 12" floating hoop and brightly colored inflatable ball.
SALE 12.99

G. Dive N' Score An exciting game for your backyard pool. Combines elements of diving, underwater swimming and teamwork. Includes two goals, 20 scoring discs; tosser and instructions.
SALE 12.99

WOODWARD'S POOLS (TOYS)

Woodward's
The Store That Has It All!
Woodward's Mayfair, phone 386-3322. Store Hours: 9:00 a.m. - 5:30 p.m. Monday, Tuesday and Saturday.
Evening shopping Wednesday, Thursday and Friday nights 'til 9:00 p.m.

Woodward's has it all

Meat... how to cut it & cook it

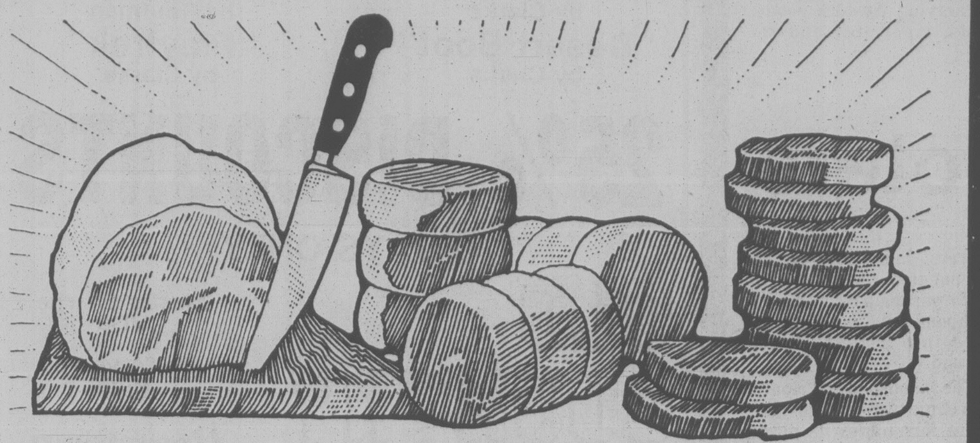

We have two very useful pamphlets that will help you save money on your meat budget. One shows you how to cut your own meat from wholesale cuts, the other is "How to cook meat". Both are yours free.

GRAIN FED BONELESS BEEF WHOLE
YOU CUT AND SAVE
Bottom Round
Eye of the round included,
CANADA **"A"**
lb. **2^{39}**

GRAIN FED BONELESS BEEF WHOLE
YOU CUT AND SAVE
Sirloin Tips or Top Rounds
Canada **"A"**
lb. **2^{59}**

Convenience is Sale Priced

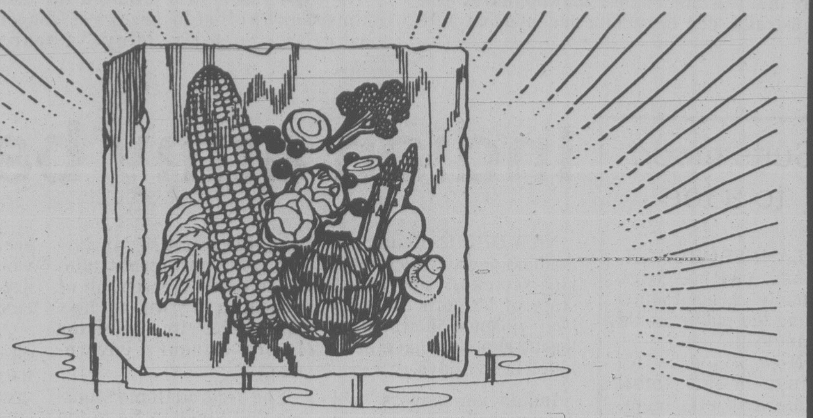

Frozen foods are so convenient and this week you will find many of your favourites on sale. Frozen foods are economical too because in the case of vegetables & fruit, you use only what you need and that's cool.

WOODWARD'S FROZEN **Vegetables**	Gourmet, 4 varieties .... 2 lb. pkt.	1^{39}
WOODWARD'S FROZEN **Fancy Peas**	assorted sizes .... 2 lb. pkt.	85¢
WOODWARD'S FROZEN BABY **Brussels Sprouts**	2-lb. pkt.	1^{35}
WESTVALE CUT **Rhubarb**	2-lb. pkt.	89¢
SNACKERY 10" DELUXE **Fresh Pizza**	Just heat and eat .... 400 g each	1^{59}
FROZEN SCHNEIDERS BREADED **Cooked Chicken**	2-lb. bucket, heat and eat	3^{79}

Deli Food Selection

DELI FARMS OLD STYLE **Baked Ham**	sliced fresh for that old style flavour .... lb.	4^{99}
Deli Farms **Pimento Loaf**	.... lb.	1^{79}
Del Pak **Potato Salad**	.... lb.	99¢

Baked Foods

L'OVEN **Fresh Bread**	100% Whole Wheat, Bread is good for you .... 454 g	2 for 99¢
WOODWARD'S OWN **Dinner Rolls**	White Soft Rolls .... 1 dozen	99¢
WOODWARD'S OWN **Apple-Cinnamon**	Buns — serve warm	6 for 1^{29}

Household Values

WOODWARD'S **Peanut Butter**	old fashioned style, Plain or Crunchy ..... 500 g jar	1^{19}
IVORY LIQUID **Detergent**	1.5 litre bottle	2^{99}
9-LIVES **Cat Food**	assorted flavours. 6-oz. tin	2 for 59¢

Selection & Value

Campanulas	(Star of Bethlehem) Well budded and grown in 4 inch pots .... each	2^{19}
Boston Ferns	The preferred plant for home or office. Grown in 6½ inch pots .... each	5^{49}
Pothos	This lush tropical is wrapped around a fernwood pole and is grown in a 10 inch pot .... each	8^{95}

Sale of Grade A Beef !...

GRAIN FED BONELESS BEEF BOTTOM ROUND OR RUMP **Roasts** Canada **"A"**	.... lb.	2^{59}
GRAIN FED BONELESS BEEF TOP ROUND OR SIRLOIN TIP **Roasts** Canada **"A"**	.... lb.	2^{79}
FRESHLY GROUND MEDIUM QUALITY **Ground Beef**	.... lb.	1^{69}

GRAIN FED BONELESS BEEF THINLY FATTED
Rotisserie Roasts
Cut from the hip,
Canada **"A"** ..... lb. **2^{79}**

GRAIN FED BEEF SANDWICH OR TENDERIZED
Fast Fry Steaks
Boneless Canada **"A"** .... lb. **2^{99}**

GRAIN FED BEEF
Shortribs or Center Shank bone in, Canada **"A"** lb. **1^{19}**

PREVIOUSLY FROZEN OR FROZEN
Veal Chops Boneless .... lb. **4^{99}**

choice quality & value

Slice of the Big Cheese

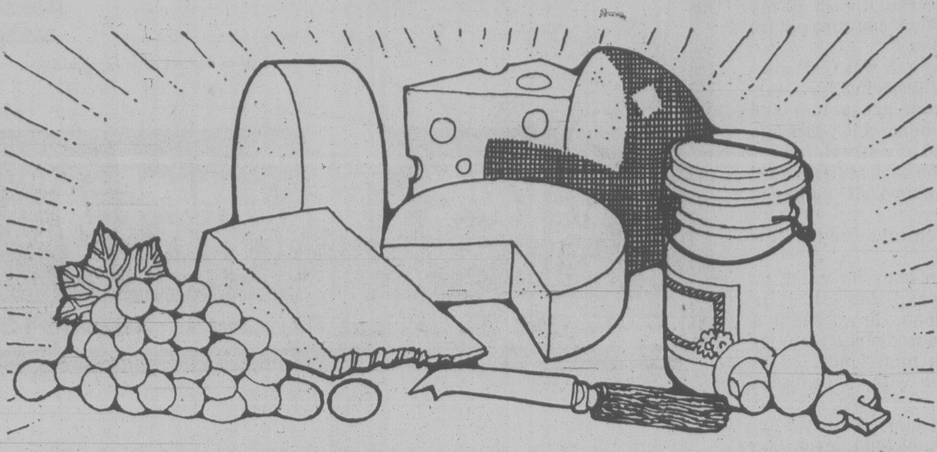

Cheese is not only good tasting but also a good source of protein. This week you can buy many kinds from our vast selection at very attractive prices in a size to fit your needs.

WOODWARD'S DUTCH
Gouda Cheese
random cuts
per lb. 2^{99}

WOODWARD'S CANADIAN
Havarti Cheese
random cuts .... per lb. 3^{09}

INGERSOLL
Cheese Spread
500 g jar 2^{19}

WOODWARD'S SUPREME
Cottage Cheese
500g tub 95¢

Naturally good. . . Citrus Fruit

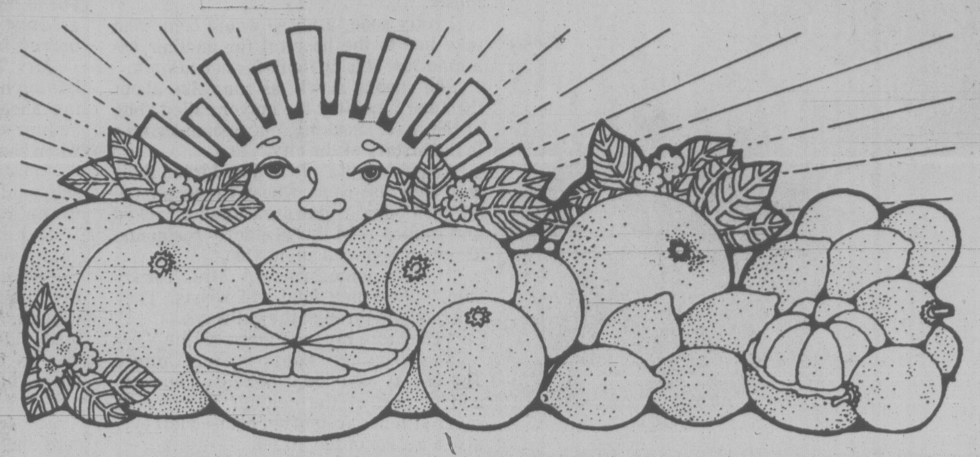

The sunshine goodness of citrus fruit is sale priced this week at all our stores. A good source of nutrition and a great taste alone, or served in a refreshing fruit salad. Come and get your sunshine this week.

SUNKIST CHOICE GRADE
Valencia Oranges
size 56
8 for 99¢

SUNKIST FRESH
Lemons
large size .... 5 for 99¢

FRESH MEXICAN
Limes
5 for 49¢

Grade Canada No. 1
Cherries
lb. .... 85¢

Selection & Value

WOODWARD'S
Tea Bags
Family Blend .... pkt. of 200 4^{19}

KRAFT
Miracle Whip
Salad Dressing .... 1 litre jar 1^{75}

ACHIEVE
Margarine
1 lb. twin pack 97¢

EVAPORATED
Pacific Milk
385 ml tin 2 for 99¢

Grocery Specials

SHASTA
Soft Drinks
all flavours ... 10 fl. oz. tin 4 for 99¢
plus deposit

HEINZ
Tomato Juice
fancy .... 48 fl. oz. tin 99¢

BREAD N' BUTTER
Heinz Pickles
Baby Dills .... 15 fl. oz. jar 89¢

REALEMON
Lemonade Crystals
44-oz. tin 2^{79}

Grocery Values

ALL-PURPOSE GRIND
Master Blend Coffee
13 oz. tin .... 2^{49}

QUAKER CAP'N CRUNCH
Cereal
350 g pkt. 99¢

QUAKER
Baking Mixes
3 flavours .... 900 g pkt. 1^{67}

Woodward's helps you eat better

Personal Shopping June 9th to 14th

We reserve the right
to limit quantities

SHOP EVENINGS

Wednesday, Thursday and Friday nights 'til 9:00 p.m. Shop Monday, Tuesday and Saturday, 9:30 a.m.-5:30 p.m. at Woodward's.

Sale of Scott Paper....

PUREX
Bathroom Tissue
2 ply .... 4-roll pack 1^{25}

ASSORTED COLOURS
Scott Towels
2 roll pack 1^{19}

SCOTT
Towel Holders
assorted colours .... each 1^{29}

CASHMERE
Bathroom Tissue
assorted colors .... 4-roll pack 79¢

REFILL ROLL CUT-RITE
Wax Paper
100 ft. roll .... 85¢

ALCAN
Aluminum Foil
30 cmx20 mm roll 1^{99}

SCOTTIES
Facial Tissue
assorted colours .... box of 100 2 for 85¢

TODDLER SIZE
Baby Scott Diapers
pkt. of 24 2^{69}

GLAD PLASTIC
Garbage Bags
pkt. of 10 1^{59}

ASSORTED COLOURS
Scott Napkins
Family Size .... pkt. of 180 1^{39}

REGULAR SIZE
Baby Scott Diapers
pkt. of 30 2^{49}

CONFIDENTS
Napkins
beltless .... pkt. of 48 3^{89}

Rape, pillage in nursing home

Margaret Torpey, blind, raped in home

SAN FRANCISCO (AP) — Sixteen years ago, not long before her husband died, Margaret Torpey was blinded in a street mugging. Now she sits, her hands folded, in the nursing home where she was raped last week.

The attack on the 67-year-old woman and the pistol-whipping and robbery of 11 other nursing-home residents outraged the mayor of this city.

The mayor has come to see her. Two women stopped by Monday and gave her $2. Someone gave her the maroon robe she wore as she sat on the edge of her bed, a radio on the bedside table playing soft music.

Pretty soon, a nurse would come and take her to the hospital for another examination. It is difficult for her to walk.

She speaks slowly as she talks about the June 3 incident the mayor called "one of the most shocking, outrageous crimes in the history of the city."

As police tell it, four men forced their way into the Keys Guest Home on the western edge of downtown and attacked and robbed 11 of the 18 elderly residents. The men fled with about $100.

"I have some bruises," Mrs. Torpey said. "Two men held my wrists. They dragged me through the hallways.

"They tore my nightgown off me."

Nearby, her room-mate, Connie Jacobs, lay on a bed, smoking a cigarette and staring at the ceiling. There were seven stitches around her bruised left eye, also a legacy of the attack.

Four men have been arrested and charged with robbery, assault, rape, oral copulation and burglary. Mayor Dianne Feinstein announced rewards of $15,000 for the arrest and conviction of the intruders. People called her office, offering money to the home and to the people who were robbed.

"People have been so nice," said Mrs. Torpey.

She can buy some cigarettes now. She has $47 a month after she pays her $355 monthly room and board from social security.

"I am a heavy smoker. People who don't smoke say it's a waste of money, but to me it is not. To me, it's one of my greatest pleasures. When one runs out we borrow from each other."

Mrs. Torpey's grey hair was tied loosely atop her head, her unseeing eyes staring ahead. The former accountant and auditor says she was blinded 16 years ago when she was mugged on a street.

"I was struck on the back of the head," she said. "I was robbed. It damaged my optic nerve."

Her husband, Tommy, died a few years later.

"There has been nobody for me after my Tommy went away," she said. "He was a maintenance man. He worked in a big building. He was a wonderful man. He was as homely as a mud fence, but a beautiful man to live with, a beautiful man."

She feels all right now, she says, except she can't keep any food down. She doesn't know why.

Celebrating the OPENING of our 9th STORE

Pates Supply LTD.
GRAND OPENING SALE
9 STORES TO SERVE YOU
ENDS JUNE 18
3 PIECE BATH SET
BASIN TOILET BATHTUB
199.88
SMOKE DETECTOR
9.88
DISTRIBUTION PANEL
99.88

NOW IN FULL SWING! ENDS JUNE 18

Sale

HERE ARE SOME OF THE SUPER BUYS!

Three piece bathroom set	$199.88
Smoke Detector sale priced	$9.88
Supersize Sunken Bathtub	$399.88
Electric Water Heaters from	$99.88
Furnace Wood Add On from only	$399.00
Fireplace Kits, complete	$509.88
Vanity Cabinets from only	$59.88

Coupon that will save you up to $50

Re-check your flyer for more!

6-11

Pates Supply LTD.

3347 Oak St. Free Parking 388-6313

Portable

Give Dad a T.V. of his very own! Convenient portable color or black and white brand name quality T.V.'s at savings for you!

RCA 12" Black & White Portable T.V.
- 100% solid state chassis for long life and reliability
- Low power consumption, only 28 watts average
- One set VHF fine tuning
- High performance VHF and UHF tuners
- Dual function single rod antenna
- Fast warm-up picture tube
- Convenient portability

SALE

$108

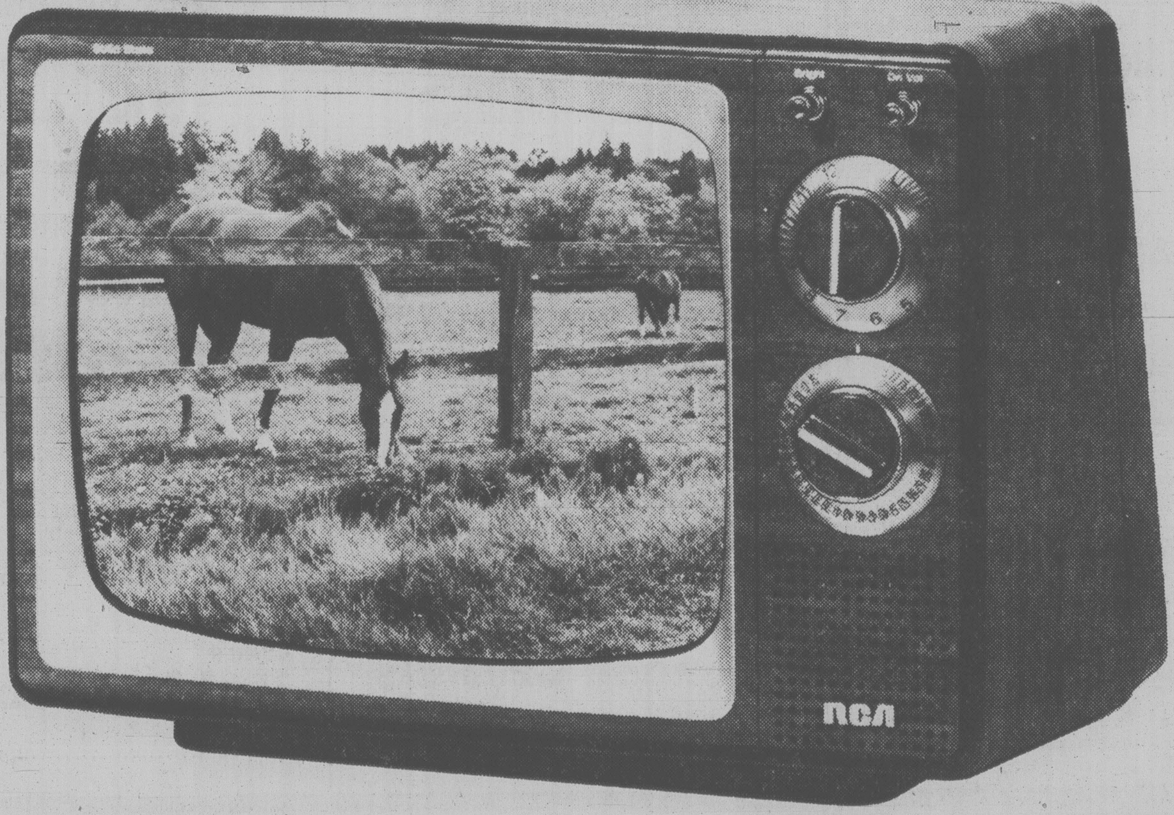

Jutan 12" Black & White Portable T.V. •100% solid state •Operates on house current or 12 volt battery •UHF/VHF tuners •Earphone jack •Contemporary styling with ivory case •Monopole built in antenna

SALE $118

J.I.L. 14" Color Portable T.V. •100% solid state •In line slotted mask black matrix picture tube •Automatic one button color system •Detented UHF/VHF controls •Front-mounted secondary controls •Woodgrain finish cabinet •3 year guarantee

SALE $358

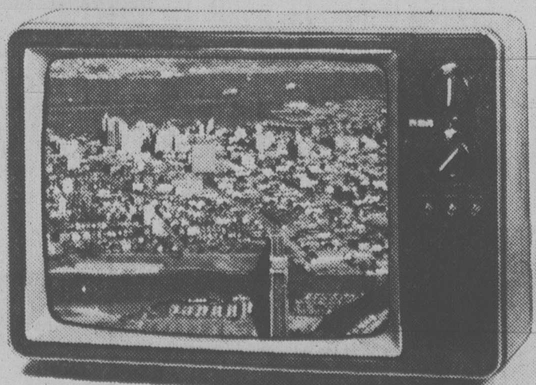

RCA 20" Portable Black & White T.V. •Deluxe tuning features •100% solid state tuner for better reception •Low power consumption, only 45 watts average •100% solid state chassis for reliability and long life •Fast warm-up tube •Dual function VHF and UHF antenna •Contemporary compact styling

SALE $188

WOODWARD'S APPLIANCES

Woodward's

The Store That Has It All!

Woodward's Mayfair, phone 386-3322. Store Hours: 9:30 a.m. - 5:30 p.m. Monday, Tuesday and Saturday.
Evening shopping Wednesday, Thursday and Friday nights 'til 9:00 p.m.

people

A Meaford, Ont., bride and groom will always remember a certain gas station on Manitoulin Island. While driving to their honeymoon destination, **Danny Shaw** and his bride, **Debbie**, stopped for gasoline in Little Current on Manitoulin Island. A few miles down the road, they were stopped by police who had been alerted by a service station attendant who found a note written in lipstick on a paper tissue under the gas cap which read, "Help, I'm being kidnapped!" Shaw was ordered out of the car and searched. Despite his protests, he could not convince police that the 19-year-old girl in the car was his wife. Eventually, police contacted Meaford Police Chief **Tom Sims** who vouched for the pair.

McNamara

Even for a discredited labor leader, there's still show biz, and **Hans Ericson**, the 52-year-old ex-boss of Sweden's Transport Union, has decided the show must go on. Ericson — sacked earlier this year for alleged expense account and tax fraud — turned up as the surprise guest star at a Stockholm nightclub last week. Flanked by chorus girls dancing the can-can, he played trombone and swapped gags. Says Ericson, "You earn a darn sight more in the music business than you do in the Transport Union." For an encore, he's working on an album tentatively titled *Sin and Shame*.

Robert McNamara, who was U.S. defence secretary during most of the Vietnam war, will retire next year after 13 years as president of the 135-country World Bank. McNamara told the bank's board of directors that he will be 65 next year and feels it appropriate to retire. Under McNamara's leadership, the World Bank became the major channel for distributing foreign aid.

The birth certificate of **Austin Calhoun Hughes** may say he was born in Virginia, but his parents made sure he was born over Texas soil. The second son of **Jim** and **Jan Hughes**, named for the Texas city where his folks met, was delivered as a bag of dirt lay beneath the hospital room table. The dirt was sent from Austin by the infant's paternal grandparents. "We were born and raised in Texas and just wanted our son to be born on Texas soil, too," said Hughes. Did officials of **Radford Community Hospital** mind? "I didn't tell them I had the soil until after I had done it. They just laughed."

abby

Dear Abby:

You told *No I-Love-You's* that most guys are reluctant to say "I love you" because they aren't ready to make a commitment. Well, my man made a commitment (marriage) 24 years ago, and he's aid "I love you" only twice. The first time was when he came home from a Christmas office party so drunk he could hardly stand up. (That's the only time I ever saw him drunk.) The next time was when he was coming out of the anesthetic after surgery.

For years, I'd nag him to say "I love you," but he just wasn't able to get the words out. Then I realized that although he wasn't a very demonstrative man, he showed his love by putting up with a temperamental wife and doing his best to raise seven kids. He was patient, faithful, kind and hardworking. He was loving, too, in his way, but he just wasn't a talker.

Lately he's been giving me more compliments and showing his feelings more. Maybe it's because I've quit nagging him. Anyway, if your correspondent has a boyfriend who treats her well and is faithful, and she knows he loves her, tell her that actions speak louder than words.

Loved

Dear Loved:

You make a good point. Read on for a letter from a woman who's had plenty of "I love you's":

Dear Abby:

Boy, have I got a message for *No I-Love-You's:*

I was married for 14 years to a man who told me he loved me every time he turned around.

When I found a receipt in his coat pocket showing that he and "his wife" had stayed at a motel on the edge of town for three days, and I wasn't that Mrs., he told me he loved me.

When I found cigarette butts with lipstick on them in the ashtray of our car — I don't smoke — he told me he loved me.

When women would call him at home and were surprised to learn that he was married, he told me he loved me.

When he lost his wallet and some nice old man brought it back, and I found names, telephone numbers and pictures of pretty girls in it, he told me he loved me.

Well, maybe he did, but I couldn't care less because we aren't married anymore.

Talk Is Cheap

Dear Abby:

My mother received an invitation to her niece's wedding. She was unable to attend, so she returned the invitation with a note saying she was sorry she couldn't make it.

The niece (and her whole family) got very upset when they got the invitation back. After talking to my mother about it, she said that it is customary to return the invitation if you can't attend.

Not Convinced

Dear Not

I've never heard of returning an invitation along with regrets.

Give dad a ribbing Sunday

For Father's Day this coming Sunday, Devilled Ribs will delight dad

Surprise Dad on his day with an old summer favorite fit for a king. What father wouldn't be delighted with a tasty barbecued rib recipe.

Devilled beef short ribs are first simmered, so this economical cut of meat will be tender enough to serve royalty.

A zippy sauce made with an envelope of chili seasoning mix and ginger ale is brushed on the ribs while grilling or broiling.

Why not accompany this meal with a cool potato salad, a welcome side dish with ribs. Easy to prepare, a sour cream dressing adds a unique taste to this summer salad, attractively served in lettuce boats.

French bread, fresh strawberry pie, and iced tea or coffee will complete this hearty meal and surely make Dad feel he is "King for a Day."

DEVILLED RIBS

3 pounds beef short ribs
3 tablespoons butter or margarine
1/3 cup vinegar
1/3 cup ginger ale
1 envelope (1¾-oz.) chili seasoning mix.

Simmer ribs in about 2 inches water in covered pan 1 hour; drain. Melt butter; stir in vinegar, ginger ale, and seasoning mix.

Brush over ribs. Grill over hot coals or broil 20 to 30 minutes, turning frequently and brushing with sauce. Six servings.

COOL POTATO SALAD

6 potatoes, cooked, cooled, and diced
½ cup chopped celery
¼ cup chopped onion
3 hard-cooked eggs, chopped
1 cup dairy sour cream
½ cup mayonnaise
2 tablespoons vinegar
1 tablespoon French's Prepared Mustard
1½ teaspoons French's Seasoning Salt
½ teaspoon French's Black Pepper.

Toss vegetables and eggs. Combine remaining ingredients. Pour over vegetables and toss until well blended. Refrigerate several hours before serving. Eight servings.

POTATO SALAD IN LETTUCE BOATS

Cut one head iceberg lettuce in half; hollow out each half to make a shell. Fill with potato salad. Serve remainder from bowl.

Caveman dishes still good eating

Cooking outdoors over live coals began in prehistoric times when cavemen discovered how to make fire. In addition to heating their "homes" with this new system, they decided meat was better warmed than raw. Man has been barbecueing ever since.

During the Middle Ages whole animal carcasses were threaded onto spits and turned over a roaring fire, usually in a great banquet hall. In the early days of this country, wagon trains pulled around the campfire, where everyone cooked dinner under the stars.

If we can't take credit for inventing open fire cooking, at least North Americans can take a bow for having the most barbecues in the world.

Charcoal briquets weren't around in the old days either and they are indeed the invention of a North American genius, homespun Henry Ford. Being a thrifty lad, Henry used the leftover wood from the production of automobile frames from the newfangled invention. He had it converted to charcoal, ground into powder, mixed with a binder and pressed into the now familiar shape of briquets.

Ford also happened to be one of the first barbecue manufacturers in the U.S. He made thin steel collapsible stoves and stamped the familiar Ford signature on them. The stoves were an indispensable item for family cookouts in the 20's and 30's.

For use this summer, here are some cues for better barbecues:

1. Start the fire at least 30 to 45 minutes ahead and allow coals to burn until completely covered with gray-white ashes.

2. To make wonderful-smelling barbecue fires, toss in an herb like bay, thyme, fennel towards the end of the cooking.

3. Hickory, apple or cherry wood chips may be added to the charcoal during the last part of cooking for special flavor; soak in water to increase smoke.

4. Use just enough charcoal to cover area under food in single layer. For very long cooking, a layer two briquets deep may be used.

5. Never stop a rotisserie or revolving spit while food is cooking.

6. Cook fish, chicken pieces, spareribs, frankfurters and hamburgers in hinged wire broiler for easier turning.

7. Use tongs rather than a fork to turn foods on the grill. A fork will pierce the foods and free juices.

8. If food is cooking too quickly or flames are erupting, spread charcoal out. Keep water handy.

9. Place foil under fish to keep delicate fillets intact during grilling and under "slip-through-the-grate" things like banana chunks.

10. Make a "juice drip" or "sauce-catcher" with aluminum foil under grill.

11. Heavy duty foil or double thickness of regular foil is best.

12. To cook very thick pieces of meat, make a drip pan of heavy foil and place on firebed directly under meat. Arrange charcoal around pan.

13. Foods cooked in aluminum foil are ideal for away-from-home barbecueing.

14. Speed cooking by placing a loose cap of foil over food that you want well done; it will reflect heat onto the food.

15. Remember to have steaks, chops and burgers thick — grilling is not for thin cuts of meat.

16. All meats should be thawed before grilling.

17. Slash fat on steak and chop cuts to prevent meat from curling.

18. Use a meat thermometer to insure correct doneness.

19. Meat won't stick to the grids of a hot grill if you first brush with oil.

20. Sear all red meats to seal in juices, to retain moisture.

21. Allow large roasts to "rest" for 20 minutes before carving — makes it easier to carve and helps retain juices.

22. Since meat continues to cook internally, remove from heat before thermometer actually reads rare or medium.

23. Carve thick steaks in thin, diagonal slices — not in chunks or irregular pieces.

24. Soak wooden kabob skewers in water for several hours before making kabobs. This will prevent skewers from burning.

25. Choose foods that take the same length of time of cook for kabobs.

26. Use a good wine when marinating or basting, preferably the same you drink with your meal. No such thing as "cooking" wine.

27. Use a light hand with herbs; the flavor should be subtle, not shreiking.

28. Keep basting sauces hot on the grill; never brush hot foods with cold sauce.

29. Brush sauces on food during last 20 to 30 minutes of cooking to prevent burn-

30. To streamline outdoor cooking, plan vegetables and a bread that can be heated on the edge of the grill rather than indoors.

your health

Pinpointing tumor done with precision

By DR. L.L. COLEMAN

A Swedish X-ray specialist has devised a new way of taking small pieces of tissue from newly discovered growths in the breast. The process was borrowed from brain surgeons who have been using this technique for a long time.

Dr. Bjorn Nordenstrom, of the Karolinska Hospital in Stockholm, is able to get a sample of tissue with unprecedented precision. Using X-ray films taken at two different angles, the doctor is able to locate tumors that would have been barely demonstrable.

In the United States, Dr. Wende W. Logan, at the University of Rochester in New York, says, "It is helpful in finding tiny lesions and sparing tedious surgery." Dr. Logan's enthusiasm is based on having watched Dr. Nordenstrom's device in use in Sweden.

The method will undoubtedly become a valuable addition to methods used now.

* * *

Doctors have never been in total agreement about the treatment of menopausal hot flashes with estrogen, the female sex hormone. The advantages and disadvantages have constantly been pointed out in the scientific literature. Each case must be individually evaluated. There cannot be any universal statement that estrogen should or should not be used by everyone.

A group of gynecologists at the University of California in Los Angeles have been using another hormone, progesterone, and are reporting excellent results for the control of hot flashes.

Dr. David R. Meldrum and Dr. Howard L. Judd have a complicated scientific explanation as to why this hormone is beneficial. For those concerned about the present use of estrogen, progesterone may be a safe and effective substitute.

* * *

Genital herpes infections now disrupt the lives of five to 10 million people in the United States alone. Dr. William R. Cunnick, Jr., of the American Social Health Association, says, "Genital-herpes patients are in tremendous need of assistance and support."

Dr. Cunnick is one of the leaders in the formation of an organization, "Herpetics Engaged in Living Productivity" (HELP). Now located in Palo Alto, Calif., chapters are being established nationwide. It is hoped that HELP can be responsible for accumulating funds to stimulate research in the control and cure of these distressing genital infections.

herman

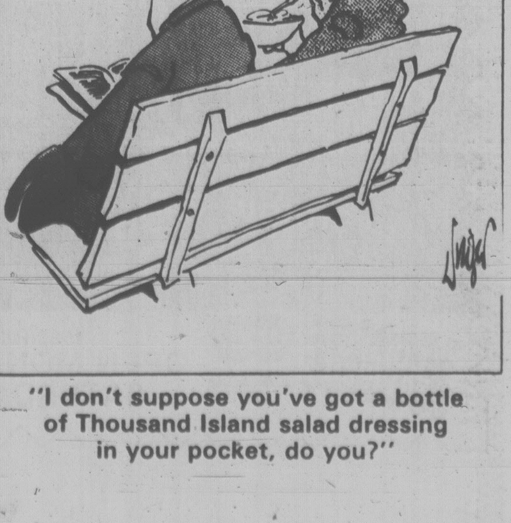

"I don't suppose you've got a bottle of Thousand Island salad dressing in your pocket, do you?"

YOUR HOROSCOPE

Astrological Forecast for Thursday, June 12, 1980
By SYDNEY OMARR

ARIES (March 21-April 19): You get surprise of pleasant variety — through call, letter or visit. Leo, Aquarius persons could play significant roles. Emphasis on clash of ideas, stimulation, short trip, gains from independence.

TAURUS (April 20-May 20): Payments, collections are emphasized. Keep recent resolutions concerning savings, cutting down on unnecessary expenses. What appeared to be a lost cause will be revived.

GEMINI (May 21-June 20): Circumstances fall into place — for you. You are favored by timing and element of luck. Expand horizons, take initiative, contact persons who can aid in achieving goal. Refuse to be limited. You are on the way!

CANCER (June 21-July 22): You get what you need, but not through orthodox procedures. Means bypass usual contacts, check behind scenes, call on "hidden resources." Review, revise, dismantle for purpose of building on a more solid structure. Scorpio natives figure prominently.

LEO (July 23-Aug. 22): Emphasis on exchange of information, ideas — relationship is on a new, firm base. Lunar position highlights desires, hopes, wishes, pet monetary theories. Superior is on "your side" — you'll have proof of it.

VIRGO (Aug. 23-Sept. 22): Home improvement, greater family harmony is part of lunar cycle indication. Taurus, Libra, Scorpio natives play key roles. Emphasis on reputation, challenge, advancement, special notices and a social affair for purpose of letting you know how much people think of you.

LIBRA (Sept. 23-Oct. 22): Good Moon aspect coincides now with communication, learning, teaching, spreading messages, evaluating long-range projects. Define terms, go for brass ring, refuse to be limited by those of little faith. Pisces, Virgo persons figure prominently.

SCORPIO (Oct. 23-Nov. 21): Emphasis on diet, storing food, getting familiar with basic, essential material. Time, motion, costs, investments, challenging the "champ" — these command huge portion of your personal scenario. Your position is strong — know it, realize money will be forthcoming.

SAGITTARIUS (Nov. 22-Dec. 21): Get together with Scorpio native; the two of you, at this time, could strike pay dirt. In matters of speculation, stick with the numbers 8 and 9. You will finish task, gain added recognition.

CAPRICORN (Dec. 22-Jan. 19): You get chance to test product, to inaugurate program featuring innovations — imprint style, get new deal in connection with job and dependents. Leo, Aquarius natives figure prominently. Avoid lifting heavy objects.

AQUARIUS (Jan. 20-Feb. 18): Emotional responses tend to dominate — know it, strive to provide "space" for logic. Cycle features change, variety, special relationship. Young peson confides in you. One who does have your best interests at heart will prove it.

PISCES (Feb. 19-March 20): You get "more room." Period of confinement has run its course. Restrictions, thought to be obstacles, are transformed into stepping-stones. Property and other type appraisals result in surprises.

IF JUNE 12th IS YOUR BIRTHDAY you are versatile, have delightful sense of humor. You are restless, an inveterate reader and you are capable of loving more than one person — simultaneously. Gemini, Virgo, Sagittarius persons play important roles in your life. August stands out as your most significant month of 1980, a year in which you gain wider recognition. You finish major assignment and you'll be rid of a burden. Love and money dominate your personal scenario.

Vegetarian duo for depleted budget

your partner's cookbook

By MIKE McGRADY

Tonight, the blue-plate special. No, *two* blue-plate specials. A choice of meals designed for those rough times when you find yourself missing that one ingredient so important to all recipes — cold cash.

Well, in the first place, try not to let it get to you. There are some substitutes for that missing ingredient. Skill. Imagination. And maybe just a *soupcon* of courage.

In fact, there are some who would say that poverty was the best thing that ever happened to cooking. There's no trick to putting together a satisfactory little meal when you're starting out with a half-dozen lobsters or a rack of lamb. However, when you find yourself staring at a bag of beans, a box of rice, and last month's unpaid bills — that's when you've got to be a cook.

The careful reader will observe that there is no meat on tonight's menu. That is hardly accidental. Anyone forced to cook on a nonexistent budget soon learns the virtues of vegetarianism. However, don't apologize. Whichever main dish you choose to make tonight — and the chances are that no one in the family has ever tasted either one — is a guarnateed show-stopper. The rice-and-cheese casserole is a south-of-the-border sensation and the all-vegetable curry is the most popular dish in India; give either one a try and you'll understand why.

The Staples: For cooking *both* dinners, make sure these are all on hand: butter, milk, olive oil, wine vinegar, salt, pepper, cayenne pepper, cumin, dry mustard, tumeric, coriander, garlic.

The Shopping List: Again, for cooking *both* dinners: potatoes (three pounds); frozen peas (one box); brown rice; black-eyed peas; green chili peppers (small jar); ricotta cheese (one small container); cheddar cheese (one pound); fresh string beans (two pounds); two large onions; lettuce; yogurt (one small container); fresh fruit.

Blue Plate Special No. 1: Rice-and-Cheese Casserole

5 p.m.: Cook two cups of dry brown rice, according to the directions on the package. This will take about 45 minutes. While the rice is cooking, cook one cup of black-eyed peas in water over medium-low heat until they are tender.

Remove both rice and black-eyed peas from heat when done. Then, in a large skillet over medium heat, melt a chunk of butter and then add a large onion that has been peeled and chopped fine. And a cup of the green chili peppers, which have been cut into small pieces.

When the onions are cooked through, remove pan from the heat and set aside. Now mix in the rice and the black-eyed peas.

In a separate mixing bowl place the small container of ricotta cheese and add a splash of milk. Grate the cheddar cheese and add that. Stir together.

Butter the sides of a large casserole dish and add about a third of the rice mixture. An equal proportion of the cheese mixture. Another layer of rice. Another layer of cheese. And then bake the casserole for 40 minutes in a 350-degree over.

Blue Plate Special No. 2: Potato-and-Pea Curry

5:15 p.m.: Peel the potatoes and cut them into half-inch cubes.

Using a large skillet, heat a half-stick of butter over medium-low heat. As the butter melts, add the following spices: one teaspoon of cumin and another of salt, a teaspoon of tumeric and another of coriander and still another of dry mustard. Then add a half-teaspoon of cayenne pepper, unless you like your food very hot; then you'll add a little more.

Using a wooden spoon, stir the spices together and allow them to cook gently for a few minutes. Then add the potatoes. Continue to stir while the cubed potatoes are being browned and seasoned on all sides. Cook them for about 10 minutes over medium heat.

When potatoes are browned, add two cups of water. The potatoes will simmer for about 20 minutes and then you'll add the frozen peas. In about 10 minutes more, when the peas are cooked, add the container of yogurt and mix well. Dish will be ready in five minutes.

Other vegetables can be added at will; I find both chopped peppers and diced carrots welcome additions. The resulting curry is so pungent and flavorful that — despite its potato content — it can be served over rice.

Prepare Anytime: The green bean salad. Cut away the tips of the fresh string beans and cook the beans in boiling water until they ae just tender. Drain the beans, cool them and slice them lengthwise.

Slice a large onion into very thin slices and mix them with the cooked beans. Add salt, pepper, a half-cup of olive oil, the same amount of wine vinegar and a quarter of a cup of water. Plus three cloves of garlic, minced.

Mix this all together and store in a refrigerator. Just before serving, put the beans on a few leaves of lettuce and serve.

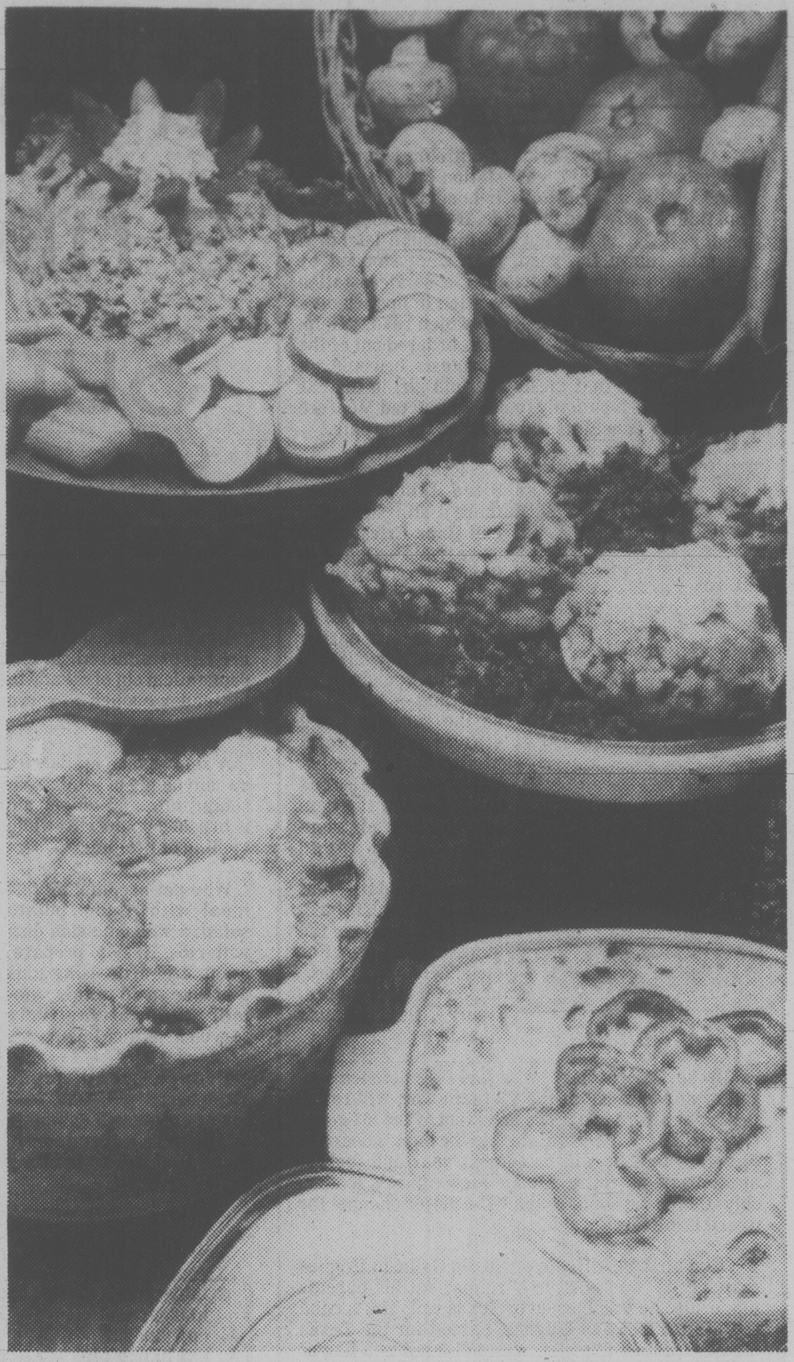

WE SHOULD all resolve to eat better, healthier food — and if your budget pushes you towards the cheaper variety, so much the better. That doesn't mean your mealtimes have to be boring with dull, tastless food — as this photo demonstrates. Top left is a nutty vegetable pate to spread on vegetables or toast. Acorn squash is stuffed with a bread and egg substitute mixture and topped with cheese for a main dish. Brown rice and cheese bake to golden goodness and cornmeal dumplings top vegetable stew in other dishes you can make along today's theme.

charge it chargex or mastercharge

CHARLES PATOU
GOES FOR SOFTNESS

... in the best town shoe of the season

"Malaga" by Charles Patou
beige and taupe kid
brown kid
navy kid
75.95

Ingledew's
for the great names in fashion

749 Yates Street
Mail orders accepted
6-11
382-5443
Open 'til 9, Fridays

ROMANIAN HAM 2.69 lb.
HOT PEPPERONI 1.69 lb.
PIZZA SALAMI 1.69 lb.
NEW ZEALAND WHITE CHEDDAR 2.29 lb.
CAN. MILD CHEDDAR 2.29 lb.
New Zealand EDAM 1.99 lb.
GERMAN EDAM 1.99 lb.
CAN. MOZZARELLA 1.99 lb.
NEW ZEALAND GOUDA 2.09 lb.
MONTEREY JACK 2.29 lb.

NORTH DOUGLAS DELICATESSEN
3891 Douglas St.
CLOSED MONDAY
4-16

GOLD'S FABRICS
Sensibly Priced, Quality Fashions for Apparel and Home

sale
25% off
and more

through June 14, 1980 or while quantities last.

plush velour
save 25%
Gold's reg. low 9.99
7.49 metre

dress prints
save 25-39%
Gold's reg. low 3.27-3.99
2.44 metre

reversible quilts
save 25%
Gold's reg. low 7.99
5.97 metre

polyester gabardine
save 29%
Gold's reg. low 6.99
4.97 metre

chambray blues
save 25%
Gold's reg. low 3.99
2.97 metre

linen-look shirting
save 46%
Gold's reg. 4.49
2.44 metre

GOLD'S FABRICS
master charge
VISA
1585 Hillside Ave.
OPEN MON.-FRI. 9:30-9:00
SATURDAY 9:30-6:00

town and Country
SHOPS

OUR
ENTIRE STOCK
ON
SALE
AND STILL...

NO CHARGE FOR ALTERATIONS

Harbour Square, Victoria 383-6744
Guildford Mall, Surrey 581-4747
Park Royal, Vancouver 926-6112
Richmond Centre 273-9538
Coquitlam Mall 464-5618
Lansdowne Park 278-0312
Champlain Mall 437-8022
6-11

TANG'S

GIFTS FOR DAD!
Western Shirts SPECIAL!
Reg. 16.00 to 23.98
14.40 to 21.58

Western Pants
Size 30 to 44.
Black and all colors.
33.98

Western Ties,
Belts and Buckles,
Collar Points
Square Dance Towels,
Holders, Mugs

CLOSING OUT OUR
CHILDREN'S WEAR DEPT.
1/3 to 1/2 OFF

- Jackets
- T-Shirts
- Sweaters
- Skirts
- Dresses
- Swim Wear
- Girl's Pyjamas and Nighties
- Shorts
- Slacks
- Underwear
- Blouses
- Jumpers

All sales final
OPEN
MON.-SAT.,
10 a.m.-6 p.m.
FRI., 10 a.m. to 9

TANG'S PAGODA
2626 DOUGLAS STREET 384-8686
Free Parking STRY Credit Union customer parking lot.
Use the second driveway South of the store.
6-11

Fruit salads or vegetable . . . super sweet or savory . . . all summer

Salads are the original fast food

Salads are enjoyed for their fresh flavor and relished for their nourishment. Fortunately, despite all this goodness, salads never need to be dull. Because of salad variety, they can be served frequently for everyone to appreciate.

Serve a salad as an appetizer, as a simple side dish, as a main dish. And as a dessert they are great.

The salad must be the original convenience food. Easy to create and put together and so colorful and attractive too.

The weather generally is starting to warm up, even though there may be the occasional setback. It's the time when the cool leaves of lettuce and coleslaw and the cool cucumber will be enjoyed and they will be additionally appreciated with cold cuts, sea foods, cheese and other protein enrichments.

We have been warned that key nutrients are missing from the Canadian diet. "Canadians eat too much of the wrong kinds of foods."

Well, you and your family don't have to be included in this category with the plenteous supply of fruits and vegetables now coming to the market in great abundance. Green leafy lettuce, spinach, cabbage, onions, cucumbers, celery, parsley and colourful tomatoes, radishes, carrots are all arriving. Fruits, berries now and orchard fruits soon, to add their colours, flavors and aromas to the mix.

The nutritional value of fresh fruits and vegetables is not measured just by the cost of the vegetables brought home, but on how much of the food is actually consumed and how much of the original nutrients this portion contains.

So, it is necessary to select the freshest you can find. Waste should be kept to a minimum. If the vegetable is to be pared, do it carefully and economically.

If the largest leaves of lettuce are to be used in smaller pieces, tear them. Cutting damages the leaf and releases nutrients to the air. If the vegetables are to be cooked, do it quickly in just enough water to prevent scorching and be sure to keep the water for stock. It contains valuable nutrients drained from the vegetables. If leafy green vegetables are to be cooked, do it with the lid off. This releases elements which would destroy the plant chlorophyll, the colour in the leaf.

On the other hand, cook root-vegetables with the lid on. Let the steam do the cooking.

The fruits and vegetables that you get have been quickly harvested, cooled, packed and brought to you as quickly as modern farming and transporation methods can.

On your part to get the most for your money, please handle gently, store in a cool temperature. Salad items should of course be kept humid. A light sprinkling may be necessary to keep the leaves from drying out, but soaking in water is to be avoided. It will carry away some of the nutrition.

question & answer

Q: I get very frustrated with cheese soup or cheese fondue that turns lumpy. No matter how I stir and cook, the cheese never melts and blends with the sauce but instead continues to clump. You can't say it's the heat because I use the lowest heat possible.

A: Despite precautions of low temperature and short heating time, cheese may become rubbery and lumpy in fondues, soups, rarebits or sauces if the wrong kind is used. Where smoothness counts a well-aged cheese should be used for cooking. Poorly aged cheeses will clump, separate and may never melt. Nothing can be done to save the dish except to discard the tough clumps and thicken the sauce with a flour paste, and then stir in the appropriate kind of cheese at the very last stage.

Also, cheese should be added after the starch in a white sauce or soup has been gelatinized or completely thickened. To minimize the heating period, cheeses to be melted should be diced or shredded. For fondues, it is best to use gruyere or emmentaler cheese and use a heavy pan.

Q. How can one tell if egg whites have been beaten stiffly enough? Aren't there differences in degrees of stiffness for meringues, souffles and cakes? Most instructions simply say to beat the egg whites until stiff but not dry.

A: Egg whites for meringue, cakes and some dessert souffles are usually beaten to a stiffer texture than hot souffles because the sugar and some acids like cream of tartar, vinegar or lemon juice stabilize their volume and structure. Egg whites for souffles, omelets and other similar dishes in which egg whites are beaten without binders may result in problems when beaten too stiffly. The egg whites used in the latter cases should be beaten up to soft peak stage (when the whites curl softly when beaters are lifted) and when they are still smooth and glossy, for easier blending with the batter. If not, the overbeaten egg whites will separate or clump when folded with the yolk mixture.

To find out whether egg whites have been beaten stiffly enough, turn the bowl slowly upside down. If the whites have not been beaten long enough (or if they have also been overbeaten to a point of breakdown) they will start to slide out the bowl. If properly beaten they will stay in the bowl even when turned upside down. Also, when the beaters or whisk is lifted, the egg whites stand straight and bend just a little. Avoid losing the glossy smooth appearance. In case they are overbeaten, sprinkle the egg whites with a few drops of water and beat again until smooth.

Downtown BONUS DAY

VITEWAY
THURS., FRI., SAT.
DOWNTOWN STORE ONLY
SPECIAL!
OUR FAMOUS FRESH BAKED
BREAD-BUY 3
GET 1 LOAF AT NO EXTRA CHARGE
Limit 8 loaves per customer
VITEWAY
BAKERY, DOWNTOWN
753 VIEW ST. 384-1187
(Next to Parkade)
5-14

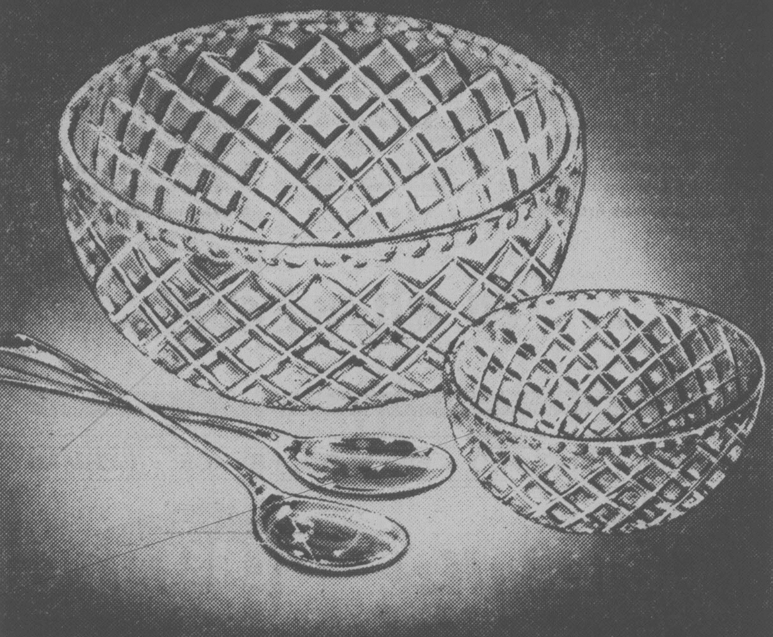

Salad-time Savings!

While our supply lasts, this Bohemian Full Lead Crystal set

30% OFF

From Czechoslovakia, in the beautiful cross diamond pineapple design, here is 24% full lead crystal at its best.
It's a 9-piece set: salad bowl 7¾" in dia., 6 individual 4½" dia. bowls, and a pair of chrome-plated servers.

9-piece set:
Our regular price, $52.95. SALE PRICE $36.50.
QUANTITIES LIMITED
master charge VISA
BIRKS JEWELLERS
706 Yates Street 6-11 Hillside Shopping Centre

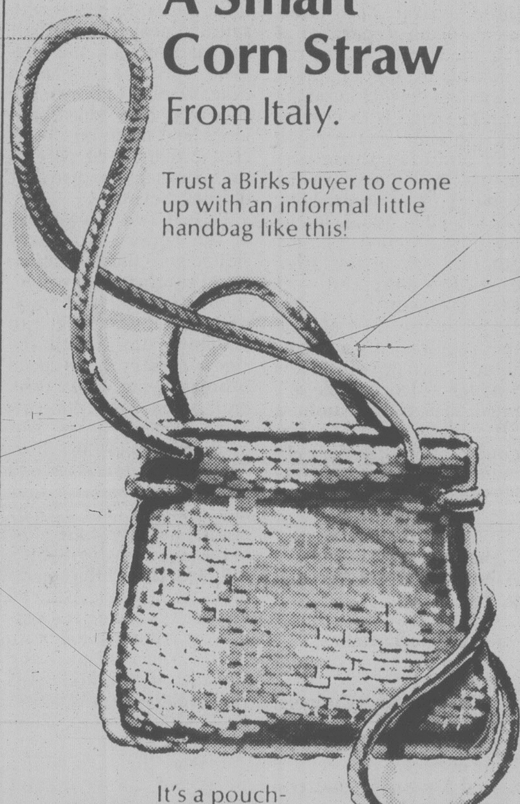

A Smart Corn Straw
From Italy.

Trust a Birks buyer to come up with an informal little handbag like this!

It's a pouch-style lined bag in corn straw with long, braided shoulder straps. About 9" x 9", it has a snap closing and inside zippered pocket.
Colour? Only natural.
$22.50

master charge VISA
BIRKS JEWELLERS
706 Yates St. 6-11 Hillside Shopping Centre

Scope
Downtown BONUS DAY
KNITTING WORSTED
30% wool, 70% orlon, 40 colours
2-oz.=56 g
99¢
Yarns Unlimited
1407 Government St.
384-5012
6-11

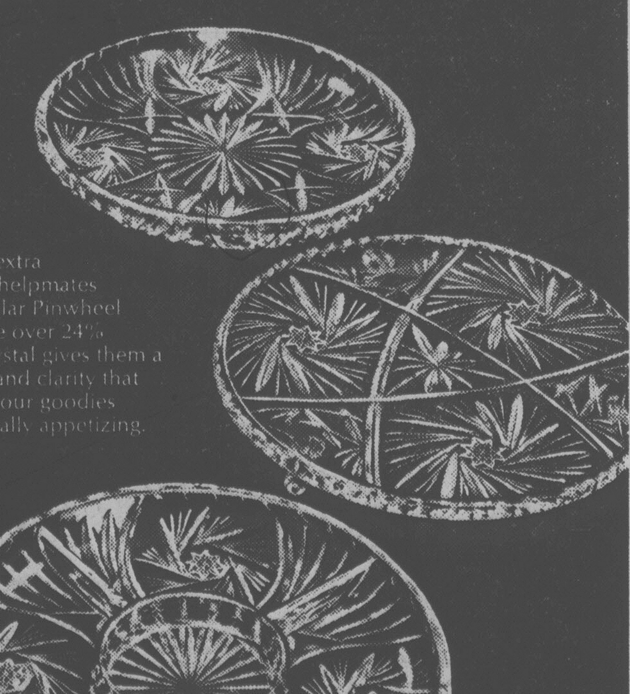

25% OFF!
ALL ROUND BARGAINS
in Full Lead Crystal.

Here are 3 extra large party helpmates in the popular Pinwheel pattern. The over 24% full lead crystal gives them a brightness and clarity that will make your goodies look especially appetizing.

Top: a deep party plate, 11½" dia.
Right: 3-footed, flat cake plate, 11½" dia.
Below: a 5-section relish dish, also 11½" dia.

Our reg. price: $35.00 each.
Sale Price: $26.25 Each.

QUANTITIES LIMITED
master charge VISA
BIRKS JEWELLERS
706 Yates St. 6-11 Hillside Shopping Centre

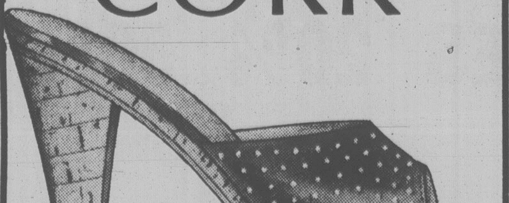

CORK

"Alissa"

Bandolino's fabulous lightweight, airy slide
white calf, camel or red nubuk, **$45**

Munday's
1203 Douglas St. 383-2211
elegant fashions for light hearted feet since 1899
6-11

Decorative China Florals

Two attractive and colourful miniatures in fine English bone china by Stratford . . . hand-crafted in Staffordshire, England.

The smaller one, left, with 3 roses, assorted colours, **$7.95.**

Right, with 5 roses, assorted colours, **$11.95.**

QUANTITIES LIMITED
master charge VISA
BIRKS JEWELLERS
706 Yates Street 6-11 Hillside Shopping Centre

Greek moussaka is a fine dish for entertaining

pierre franey
the 60-minute gourmet

This column, of course, is dedicated to the proposition that good cooking can be produced within the confines of 60 minutes. Most of the menus have been tailored for the span of time from when a cook walks into the kitchen to the moment the meal is placed on the table.

On rare occasions I have taken a certain license: that is, to show the preparation of one food or another that can be prepared and made ready for the oven within the space of an hour.

The dish outlined here is one of them. It is a less traditional moussaka a la Grecque, one of the best of all international creations. It is a dish made with ground lamb or beef, eggplant, tomato, a dash of cinnamon and a splash of red wine. The blend of ingredients is topped with a white sauce containing ricotta or cottage cheese and baked.

A moussaka is a fine dish for entertaining. It can be served hot or lukewarm and can be reheated. It is also good when served cold.

Salad tops off today's gourmet offering

A moussaka requires three separate food treatments — the preparation of the meat moussaka, the cooking of the eggplant slices and the making of the cream sauce with cheese. By the time you prepare and combine these elements, it will require the better part of 60 minutes. On the other hand, at the end of that time you simply put the dish in the oven, close the door and wait until it is ready.

This is the kind of dish that requires only a simple salad — lettuce with oil and vinegar — to complete a meal. If you want to be a little more elaborate, you could work in a quickly made Greek salad with feta cheese.

MOUSSAKA a la GRECQUE

1 eggplant, 1½ pounds.

Salt and freshly ground pepper to taste.

¼ cup olive oil.

6 tablespoons butter.

1 cup finely chopped onion.

1 teaspoon finely minced garlic.

1½ pounds ground lean lamb or beef.

⅛ teaspoon ground cinnamon.

½ cup crushed tomatoes.

¼ cup tomato paste.

¼ cup dry red wine.

¼ cup chopped parsley.

3 tablespoons flour.

2 cups milk.

2 eggs, lightly beaten.

⅛ teaspoon freshly ground nutmeg.

1 cup ricotta cheese.

¼ cup freshly grated Parmesan cheese.

1. Preheat the oven to 400 degrees.

2. Peel the eggplant. Cut it into five or six half-inch-thick slices. Sprinkle with salt and pepper. Heat half the oil and cook the eggplant slices, a few at a time, turning to brown the slices on both sides. Remove and drain on absorbent toweling. Add more oil as necessary to prevent burning. Set aside.

3. Heat two tablespoons of the butter in a heavy skillet and add the onion. Cook, stirring, until wilted. Add the garlic and meat and cook, stirring and chopping down with the side of a heavy metal spoon to break up the lumps. Cook until meat loses its raw color. Add cinnamon, salt and pepper, and stir.

4. Add the tomatoes and tomato paste and stir, then add the wine and parsley and let simmer until most of the wine is evaporated.

5. Heat three tablespoons of butter in a saucepan and add the flour, salt and pepper, stirring with a wire whisk. When blended and smooth, add the milk, stirring rapidly with the whisk. Cook, stirring often, about five minutes.

6. Beat the eggs with a whisk and add the nutmeg and ricotta. Beat to blend well.

7. Add the cheese mixture to the white sauce. Beat well without cooking.

8. Butter a rectangular baking dish (a dish that measures about 12 by 9 by 2½ inches is ideal) with the remaining tablespoon of butter. Add a layer of eggplant slices and spoon the meat sauce over. Smooth it on top. Sprinkle with half the Parmesan cheese. Add the cheese sauce and smooth it over. Sprinkle with the remaining Parmesan cheese.

9. Place the dish in the oven and bake 30 minutes.

Yield: 6 or more servings.

GREEK SALAD

2 heads romaine lettuce, cored and coarsely shredded, 4 to 6 cups.

1 bunch scallions, trimmed and chopped.

1 small onion, peeled and sliced into rings.

4 radishes, sliced.

12 imported black olives.

½ cup crumbled feta cheese.

¼ teaspoon dried oregano.

12 cherry tomatoes, cut in half.

Juice of 2 lemons.

6 to 8 tablespoons olive oil.

Salt and freshly ground pepper to taste.

1. Combine the lettuce, scallions, onion, radishes, olives, feta cheese, oregano and tomatoes in a salad bowl.

2. Add the lemon juice and toss. Add the olive oil, salt and pepper to taste and toss again.

Yield: 6 or more servings.

busy bee
1 Hour Cleaners
Quality Cleaning in 11 Convenient Locations
we're on your way . . .

- 941 Esquimalt Road
  between Head and Lampson
- 2174 Oak Bay Avenue
  opposite Municipal Hall
- Shelbourne Plaza
  3619 Shelbourne Street
- 696 Goldstream Avenue
  Langford
- Stadacona Centre
  1537 Pandora Ave.
- The Bay Parkade
  on Fisgard Street
- 2575 Cadboro Bay Road
  in Willow Way Centre
- 4011 Quadra at McKenzie
  by Dino's Place
- 1019 Cook Street
  1 block off Fort
- Mayfair Shopping Centre
  facing Douglas Street
- Evergreen Plaza
  Sooke

. . . to anywhere!

DENMARK ENGLAND FINLAND FRANCE GERMANY
HOLLAND NORWAY SWITZERLAND SWEDEN CANADA FINLAND
CANADA SWITZERLAND HOLLAND FRANCE GERMANY
FRANCE GERMANY HOLLAND ENGLAND SWEDEN FRANCE

We Specialize in Cheese!
CHEESE CELLAR
We Import Our Cheese from 12 Countries throughout the world . . .
AUSTRIA FRANCE SWEDEN
FINLAND NORWAY SWITZERLAND
HOLLAND ENGLAND NEW ZEALAND
DENMARK GERMANY CANADA
Ask us about our block-price savings!

Downtown BONUS DAY
NEW ZEALAND CHEDDAR 2.39 lb.
Block Price approx. 10 lbs. 1.99 lb.
KOSHER STYLE CORNED BEEF Freshly Sliced 3.99 lb.

We are conveniently located in Centennial Square beside City Hall. Easy parking in the Fisgard Parkade.
HOURS: 9:30 - 5:30 Monday-Saturday

DURING FOLKFEST
we will be open
OPEN 'TIL 9 P.M.
Monday, June 23rd through Monday, June 30th
Drop in and see us!
14 Centennial Square
6-11

Window Dressing.

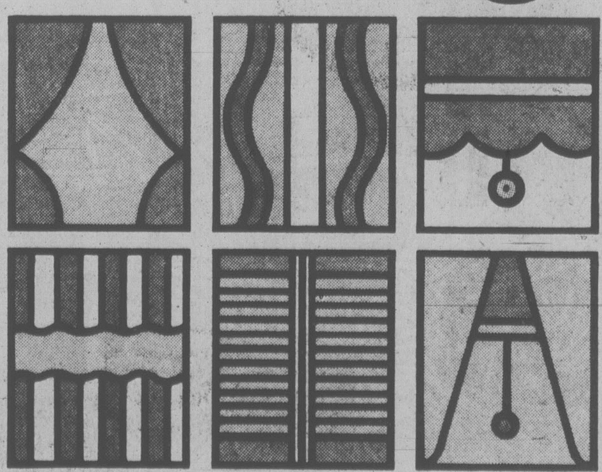

We do more than drape your windows.
We dress them up.
With a fabulous selection of custom made drapery fabric.
And superb craftmanship from our in-house workroom.
Just ask one of our interior designers.
They'll suggest a beautiful window dressing for the windows of your world. At absolutely no charge.
Simpson Draperies. We're part of some of the nicest homes in Victoria. Make us a part of yours.

Simpson
DRAPERY LTD.
2030 Douglas Street 382-6323 (opposite the Imperial Inn)
We're open every Saturday.

THE WOODEN SPOON

FINAL 3 DAYS
8th ANNIVERSARY STOREWIDE SALE
30% OFF reg. prices
A tisket, a tasket
Thousands of baskets
now just $2.99 each
The Wooden Spoon
KITCHEN SHOP
On View St. behind Standard Furniture 384-8823
6-11

Taylor's
DOWNTOWN BONUS DAYS
Downtown BONUS DAY
STARTS "9 A.M." THURSDAY
REG. TO 26.00
PANTS
SKIRTS
BLOUSES
T-SHIRTS
10.00

ODDS and ENDS
PANTS
SKIRTS
JACKETS
BLOUSES
SWEATERS
40% to 60% OFF

ENTIRE STOCK OF SUITS 40% to 50% OFF

ENTIRE STOCK OF SPRING AND SUMMER DRESSES 20% to 50% OFF

Taylor's apparel LTD.
WHERE THE PRICES FIT LIKE THE FASHIONS
OPEN 9-5:30 FRIDAY NIGHTS TILL 9
Downtown
713 YATES ST. 383-6915
6-11

New cuisine makes every chef his own artist

craig claiborne

One of the oddities of this generation of home cooks is that most of those who bandy about the phrase "nouvelle cuisine" have little concept of what it is or how it differs from its precursor, a cuisine which, one presumes, should be called "vieille."

It does not, as most amateurs in the kitchen seem to believe, bespeak a "slimming cuisine." And although many people tend to summarize the new cooking in one word — "lighter" — today's practitioners of la cuisine Francaise use just as much, if not more, heavy cream — or more likely creme fraiche — than their counterparts of one or two generations ago.

Since the debut of the term 12 or so years ago, we have spent many hours with the creators of the new "system" and even they are hard put to translate the concept into concrete terms, although there are two noticeable characteristics: the emphasis on artistic presentation of foods and the frequent use of rather expensive ingredients.

In the last several weeks, Pierre Franey and I have conjured some dishes that would, we believe, solidly fit into the mold nouvelle. We have also tried to verbalize the difference between the kitchens of Bocuse and Troisgros and those of Escoffier and Urbain Dubois. At the risk of oversimplification, we would offer the following primer to contrast the new with the old.

First, the new cuisine dispenses with flour as a thickening agent. The thickening of a sauce is brought about in two ways, the boiling down of heavy cream or creme fraiche and the use of what is called a fond brun or demiglace, essences achieved by the cooking down of bones and liquid to one consistency or another. A traditional cream sauce based on butter, flour and a liquid is heretical.

The soul of the new cuisine depends on the inspiration and improvisations of a cook or chef. Nouvelle cuisine is not, as its predecessor was, doctrinaire.

The new cuisine has international borrowings. And thus you will find new flavors in the form of herbs, tastes such as fresh basil and dill (both of which were relative rarities in the old French kitchen), fresh coriander leaves, arugula or roquette, and so on.

The modern Merlin of cuisine employs a multiple variety of oils, mustards, vinegars and peppercorns in his domain. His olive oil is generally virgin and in his salads it may or may not be blended with hazelnut or walnut oil, or these may be used alone.

Mustards may be flavored with tarragon or chives or shallots or green peppercorns or a dozen other flavors. Vinegars may have a base that embraces one or another orchard — cherry, pear, raspberry, blueberry and so on. The chef's spice rack will include, in addition to white and black peppercorns, things like grains du paradis and those of assorted other flavors and spiciness.

French chefs have always taken understandable pride in the "cut" of their vegetables. They cut or "turn" carrots, turnips, potatoes into various shapes — olives, perhaps, batons and so on. Mushrooms are fluted. The "basic" cut of nouvelle cuisine is "en julienne," or thin slivers. The presentation is good and so is the texture when julienne strips are undercooked.

Except in one respect, understatement is the hallmark of today's kitchen. The exception is the size of the dinner plates. These must be oversized, measuring at times a foot or more in diameter, to make the dish more attractive visually and to have a better presentation. But the portions served on the plates must be modest.

There is understatement in cooking times for most foods. Vegetables must be cooked until they are al dente, thus preserving their natural taste and interesting texture. As opposed to the old French cuisine in which vegetables were first boiled to death and then given a final coup de grace by sauteeing them in a skillet with butter.

And there is a place in nouvelle cuisine for undercooked fish a la japonaise. One popular version is fresh scallops sliced and served raw with only a light brushing of virgin olive oil plus a grinding of black peppercorns and coriander seeds. Or fresh salmon, thinly sliced and served raw in a style vaguely Swedish with a brushing of olive oil and fresh dill, chopped or left in sprigs.

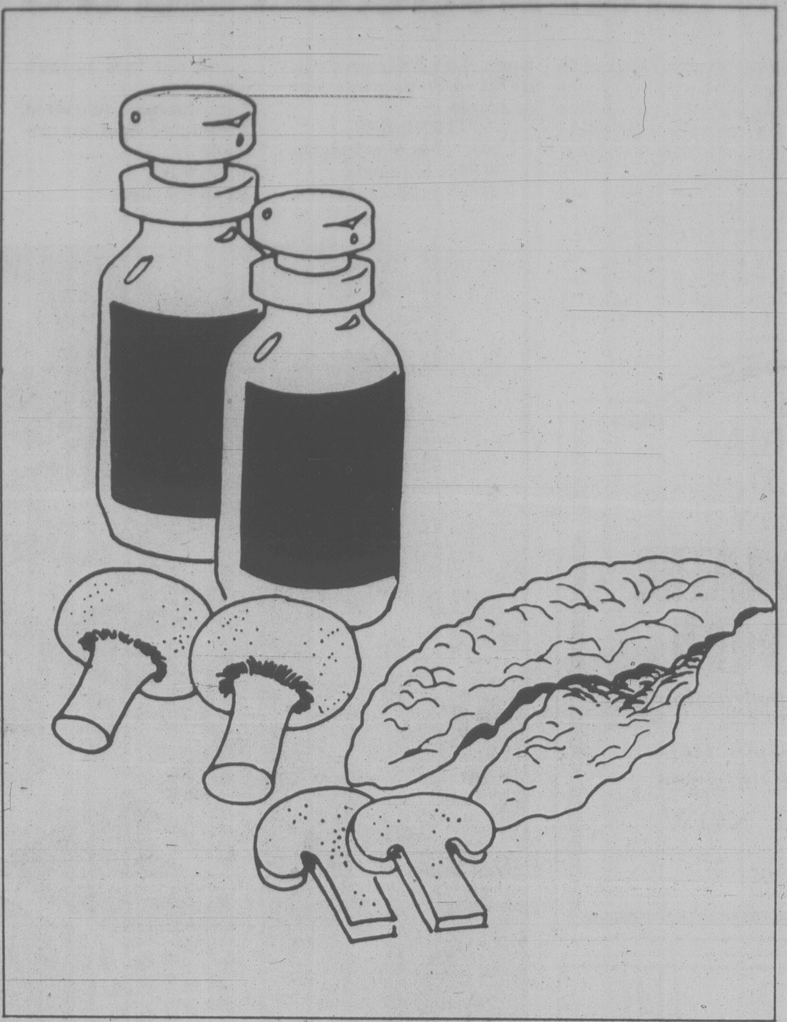

The Japanese influence is very much in evidence in the nouvelle cuisine, not only in the cooking (or leaving raw) of food but in its arrangement on a plate. The arrangement is stylized and often includes julienne strips of vegetables — leeks, green beans, snow peas, cucumber, carrot and so on — neatly placed to please the eye. Snow peas and fresh coriander leaves are another borrowing.

And, as in Japanese food presentations, color plays an important role. And there is plenty of color to work with both in vegetables and sauces, the green of watercress and coriander leaves; the green of leeks; the white of celery and the yellow of carrots sliced into julienne strips; the ivory of cooked-down heavy cream or creme fraiche; the light jade of a sauce verte; the pale rose color of tomato and cream sauces and so on.

The color elements are arranged so as to harmonize with the basic foods: be it the rich flesh-pink of salmon or the golden brown of roast squab. There are no rules in color contrast any more than there are rules about just how the symmetry or asymmetry works in the arrangement of foods on plates. Each chef becomes his own artist.

Harrison
FANTASTIC
FABRIC
SPECIALS
1.99 YD
SUPER VALUES
3 DAYS ONLY

60" "GEORGETTE" PRINTED POLYESTER
LARGE ASSORTMENT OF NEW SUMMER SHADES • REG. $5.99 YD.

45" PRINTED COTTON BLENDS
LOVELY SELECTION OF COLOURS FOR SUMMER CLOTHES • REG. $3.99 YD.

45" PRINTED CREPE DE CHINE
ATTRACTIVE FABRIC FOR NEW SUMMER DRESSES • REG. $4.99 YD.

36" "CALCUTTA" INDIAN COTTONS
BEAUTIFUL CHOICE OF SOLIDS FOR SPORT CLOTHES • REG. $2.99 YD.

60" POLYESTER DOUBLE KNIT
IDEAL FOR SUMMER SUITS AND DRESSES • REG. $5.99 & $3.99 YD.

45" POLYESTER COTTON GINGHAM
BEAUTIFUL SELECTION OF COLORS FOR SUMMER GARMENTS • $2.99 YD.

HILLSIDE SHOPPING CENTRE
595-8114
VISA
6-11

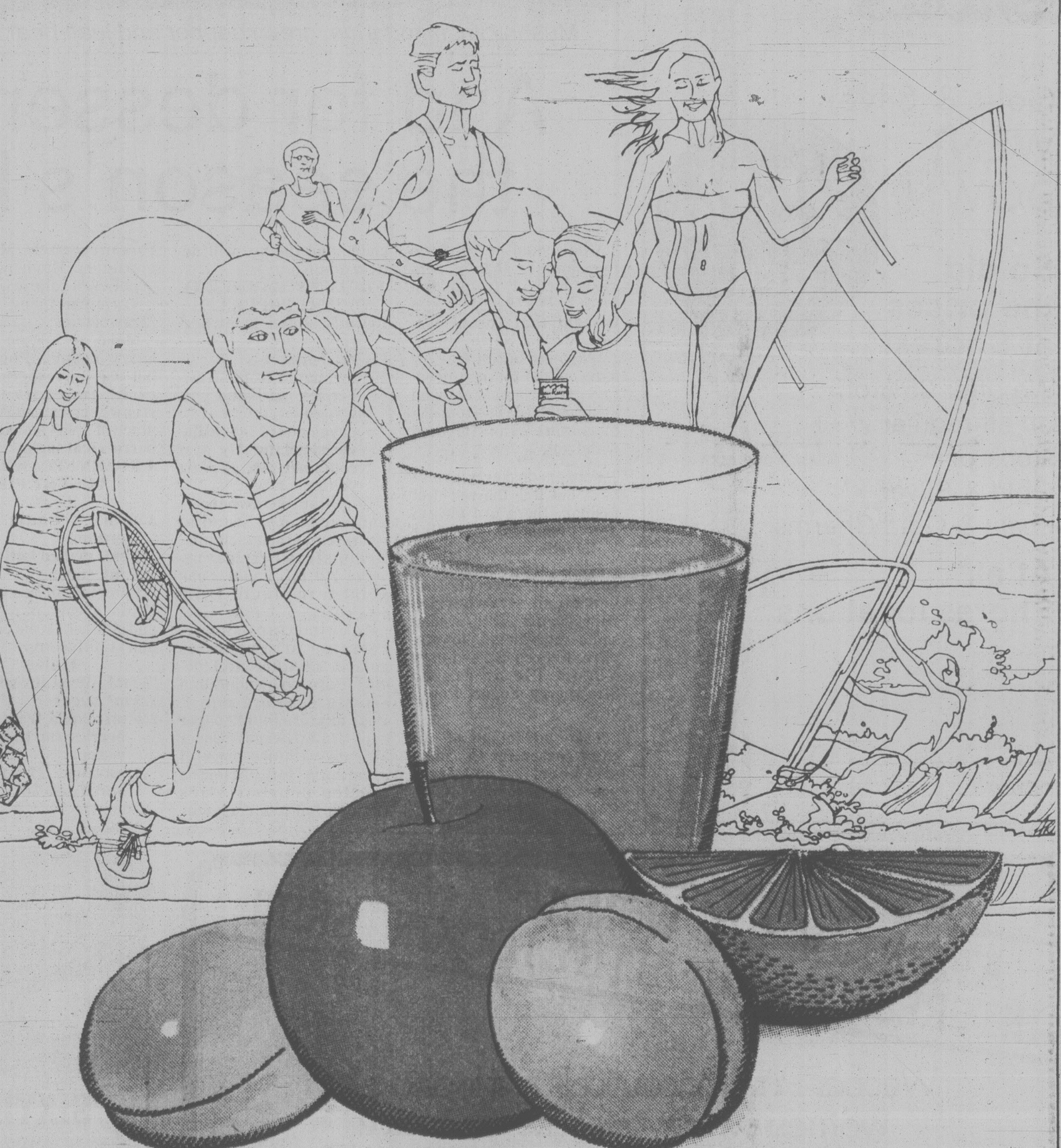

Sun-Rype Fruit Nectars

A deliciously different way to start the day...and keep it going!

Sun-Rype Fruit Nectars! Three unique fruit juices as refreshingly different as the tangy apricot itself. Tempting, natural goodness that goes great with breakfast, lunches, snacks...makes a zesty, relaxing, refreshment break anytime of day...a super summer 'cooler' served over ice.

There's APRICOT NECTAR 'straight,' and APPLE-COT and ORANGE-COT NECTARS... delightful blends of Apples with Apricots and Oranges with Apricots – both with added vitamin "C."

And they come in three convenient sizes:

- the 48 fl. ounce family size for greatest economy.
- the popular 10 fl. ounce size for individual enjoyment any time... any place.
- the handy 5½ fl. ounce size, specially designed for lunchboxes and snacks.

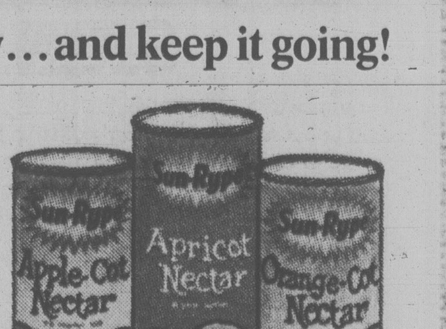

Isn't it time you tried something different?

Sun-Rype from the growers of B.C. fruit.

SALE
SALE
SALE
POTTERY
BEAUTIFUL HANDCRAFTED LAMPS
sun'dial
595-5323
1633 Hillside Ave.

Marinade made for raves

Kabobs are always good when barbecued. Try this tasty variation on a theme with teriyaki marinated meat, mushrooms, Mandarin oranges and green pepper. Your family will rave about the meal.

TERIYAKI SKEWERS

- 1½ pounds round steak, cut into 2x½x¼-inch strips
- 8-inch bamboo skewers, soaked in water for several hours. Metal skewers can be used if bamboo not available.

GARNISHES

- 1 can (7-oz.) mandarin ornage segments
- 2 green peppers, seeded and cut into ½-inch squares
- 12 mushrooms, quartered
- 1 package beef marinade
- ⅓ cup water
- ¼ cup soy sauce
- 3 tablespoons lemon juice

Thread one or two strips of meat on each skewer. Garnish with any or all of the garnishes. Refrigerate until ready to use. Combine Beef marinade, water, soy sauce and lemon juice; blend well. Marinate meat for 5 to 7 minutes; remove from marinade and broil or grill immediately. Makes about 4-8 skewers.

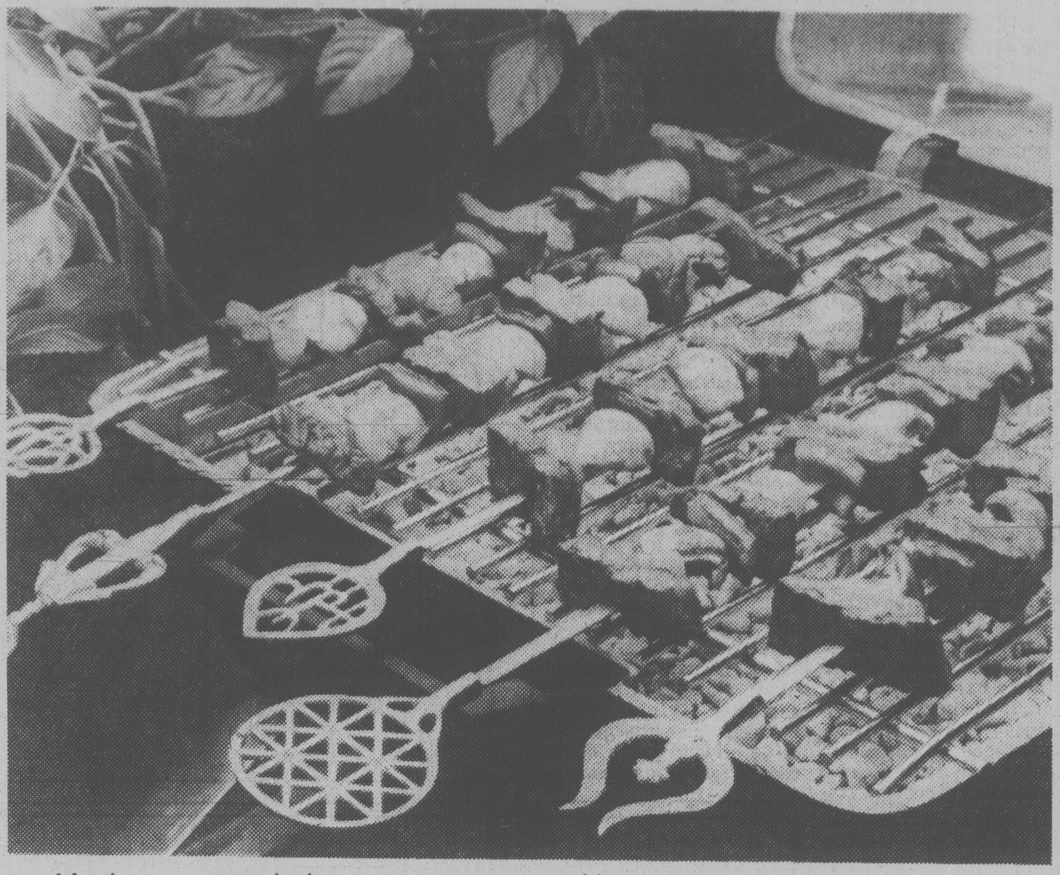

Mushroom, mandarins, green pepper and lean beef make Teriyaki Skewers

The
VICTORIA
R.E.A.D.
SOCIETY
SUMMER
SCHOOL
Small group instruction
in
Reading, Spelling, Math
and Written Expression
REGISTER NOW
388-7225
8:30-4:30
6-11

Shores
JEWELERS LTD.
Gold & Silver
WENT
DOWN
25% OFF
So did
the prices
at Shores!
We offer 25% off
on all regular
stock of
Gold & Silver
chain & Gold Charms.
At all
Shores locations
Don't forget
We do appraisals and
all kinds of repairs
Master Charge
Chargex &
American Express
accepted.

And for dessert . . . the season's best

What could be better in the summer than a delicious iced or frozen dessert? We've always thought that frozen desserts were a North American invention. Not true, as early as the fourteeth century the Orientals enjoyed ice brought down from the mountain tops and flavored with fruit.

Frozen desserts aren't new, but like the world of fashion, there are always new creations. Pauline Valleieres-Klosevych, an Agriculture Canada food consultant, suggests that you blend strawberries with yogurt, both wholesome ingredients, to prepare Frozen Strawberry Yogurt Pie or Frozen Strawberry Yogurt Popsicles.

Take advantage of the short season for Canadian strawberries and treat yourself.
Children will love the popcicles and the pie will delight adults.

FROZEN STRAWBERRY YOGURT POPCICLES

- 750 mL sliced strawberries
- 125 mL sugar
- 250 mL liquid from strawberries (or liquid plus water)
- 1 envelope (7 g) ulflavored gelatin
- 1 container (500 g) plain yogurt

Combine strawberries and sugar. Let stand at room temperature 30 min. Drain strawberries; reserve 250 mL liquid. Soak gelatin in liquid from strawberries 5 min. Heat gelatin mixture slowly. combine strawberries gelatin mixture and yogurt. Puree in blender until smooth (about 2 min.). Pour mixture into 12 paper cups (75 mL each). Cover all cups with one piece of aluminum foil. Insert a wooden popsicle stick through foil into each cup. Freeze overnight. Makes 12 popsicles. Each popsicle supplies 80 calories.

Variation Using Frozen Strawberries:

Make as Frozen Strawberry-Yogurt Popsicles, but use 2 packages (255 g each) frozen sweetened strawberries, thawed in place of fresh sliced strawberries and sugar.

FROZEN STRAWBERRY YOGURT PIE

Crust

- 300 mL graham wafer crumbs
- 50 mL melted butter
- 25 mL sugar

Combine all ingredients. Press evenly into bottom and sides of 1 L pie plate (23 cm.) Chill 30 min.

Filling

- 750 mL sliced strawberries
- 125 mL sugar
- 250 mL liquid from strawberries (or liquid plus water)
- 1 envelope (7 g) unflavored gelatin
- 1 container (500 g) plain yogurt

Combine strawberries and sugar. Let stand at room temperature 30 min. Drain strawberries; reserve 250 mL liquid. Soak gelatin in liquid from strawberries 5 min. Heat gelatin mixture slowly to dissolve. Combine strawberries, gelatin mixture and yogurt. Puree in blender until smooth (about 2 min). Pour mixture into chilled crust. Freeze until firm (about 4 h). Let pie stand 30 min. at room temperature before serving. Makes one 23 cm pie. One serving (1/6 of pie) supplies 320 calories.

Variation Using Frozen Strawberries: Make as Frozen Strawberry Yogurt Pie, but use 2 packages (255 g each) frozen sweetened strawberries, thawed in place of fresh sliced strawberries and sugar.

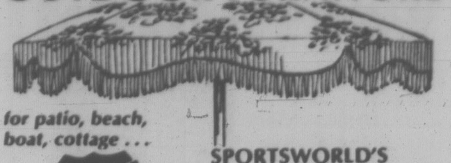

OUTDOOR FURNITURE
for patio, beach,
boat, cottage . . .
SKI SPORTSWORLD SPECIALISTS
SPORTSWORLD'S
PATIO SHOP
564 Yates just below Government
Open Tues.-Sat. 9:30-5:00

WEEKEND SPECIAL
Effective Thurs., Fri., and Sat.
SUMMER SAUSAGE .... 2.99 lb.
While supplies last
OPEN WED., THURS., FRI. 'til 9 p.m.
Adrian's
HILLSIDE
DELICATESSEN
Hillside
Shopping Centre
595-2022 5-28

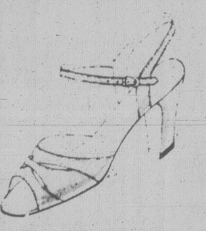

Time to step into
style and comfort
with the
beautiful fit
by
AIRSTEP
Ladies! While giving your feet a treat you can save $16. This style will be at the special price of $23.95 (Reg. Price $39.95) until Saturday, June 14. Come on down and step into a pair, you'll be glad you did. Available in bone, sand, brown and white. Sizes 7 to 10. (AA and B).
Sale Price 23.95
VILLAGE SHOES
OAK BAY STORE
598-3031
CEDAR HILL MALL STORE
477-3722
master charge
CHARGEX VISA
OPEN MON.-SAT. 9:30-5:30. FRI. TO 9

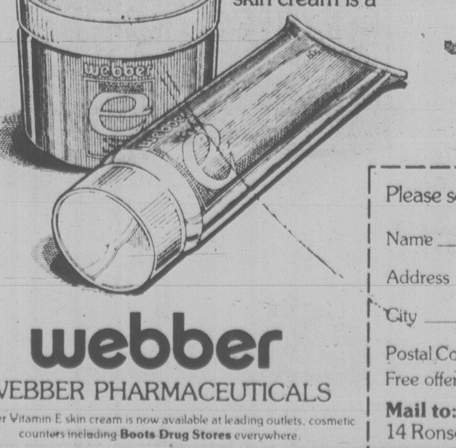

ATTENTION ALL WOMEN
INTERESTED IN HEALTHY LOOKING SKIN!
Webber Pharmaceuticals are looking for
women who would like to receive
A FREE SAMPLE
OF WEBBER VITAMIN E
SKIN CREAM
If you mail us the coupon below, we'll send you a supply of Webber's Vitamin E moisturizing skin cream — absolutely free! You'll find that Webber Vitamin E skin cream is a remarkably rich, moisturizing cosmetic cream which you can use morning or night, after bathing or under make-up to help give you healthy looking skin.
Webber Pharmaceuticals have dedicated more than 35 years to the formulation of fine quality vitamin preparations. And we'd like you to try our Vitamin E skin cream. So fill in the coupon and drop it in the mail today . . . we're waiting to send you your free sample.
Please send me a free sample of Webber Vitamin E skin cream.
Name ______
Address ______
City ______ Province ______
Postal Code ______ Phone ______
Free offer available for a limited time only. One sample per household.
Mail to: Webber Pharmaceuticals
14 Ronson Drive, Rexdale, Ontario M9W 1B2 (416) 249-7274
webber
WEBBER PHARMACEUTICALS
Webber Vitamin E skin cream is now available at leading outlets, cosmetic counters including Boots Drug Stores everywhere.

SIXTY
SIXTIETH ANNIVERSARY
Downtown BONUS DAY
BIG BUYS
Get Set for Summer . . .
Sportswear greatly reduced from
1/4 • 1/3 OFF
Miss Frith Fashions, 1619 Douglas, 383-7181. Park Behind the Store Off Fisgard. Use Your Chargex, Mastercharge or Our Friendly Terms.
MISS FRITH

Triple picnic platter

Chicken Bundle, Bohemian Potato Salad and on-the-go Gazpacho

You'll have a picnic preparing this menu for a delicious outdoor meal. Chicken is boned and rolled around seasoned bread crumbs, the potato salad is a tasty twist to the traditional and gazpacho salad is a colorful dish designed to tempt every palate.

CHICKEN BUNDLE

1 whole chicken leg, drumstick and thigh attached
¼ cup bread crumbs
Pinch of herbs
Seasoned pepper

Cut on the inside of the leg, following the bone. Scrape the meat away from the bone carefully; do not cut through the skin. Remove the bone. Combine bread crumbs and ¼ teaspoon pinch of herbs. Place bread crumb mixture in centre of meat; fold sides over to make "bundle". Secure with string. Sprinkle with seasoned salt and seasoned pepper. Bake in 350° F. oven for 45 minutes. (1 serving.)

BOHEMIAN POTATO SALAD

6 new potatoes, cooked in their skins
¼ cup cider vinegar
½ cup salad oil
2 teaspoons seasoned salt
1½ teaspoons herbs
½ teaspoon dill weed
1 medium onion, thinly sliced

Remove potato skins while potatoes are still warm, slice. Combine remaining ingredients except onion; mix well. Pour over potatoes; add onion and toss to coat potato slices. Serve warm or cold. Makes 6 servings.

ON-THE-GO GAZPACHO SALAD

3 cucumbers, peeled and finely chopped
6 tomatoes, seeded and
2 green peppers, seeded and finely chopped
1 onion, finely chopped
½ cup sliced ripe olives, optional
1 package Italian dressing mix for salads
Lemon wedges

Drain all chopped vegetables thoroughly after chopping. In a 2-quart glass canning storage jar, alternate vegetables in 1-inch layers until jar is full. Prepare Italian dressing according to package directions. Pour prepared dressing over vegetables; use a thin bladed knife to push vegetables away from edge and to make a hole in centre. This allows dressing to permeate entire jar. Refrigerate at least 4 hours before serving. Serve in chilled bowls with lemon wedges. Makes 2 quarts.

Gifts for that Great Guy
DAD!
'MUNDIAL' FISHERMAN'S KNIFE
by HENCKEL
Comfortable, moulded handle, quality 6'' blade, scaler and sheath.
A GREAT BUY AT ONLY
8.95
IKL
INTERNATIONAL KNIVES LTD.
574 YATES ST.
Across from the Post Office
383-2422
OPEN FRI. NIGHTS 'TIL 9
6-11

FOOD FOR THOUGHT . . .
By WALTER CHRISTEN

Ooh! Green mayonnasie to serve with poached fish. Season with spinach, parsley, garlic, fresh tarragon, and pistachio nuts. With a processor you can do anything!

★ ★ ★

For a change from rice, serve orzo, the pasta that looks like tiny grains. Super with chicken or roast lamb.

★ ★ ★

For lower-calories cole slaw, substitute yogurt for mayonnaise.

★ ★ ★

For best results in a microwave oven, choose a round or dough-nut-shaped container. Narrow and tall is better than flat and wide.

★ ★ ★

Would you believe SPINACH ice cream? It's the newest number at a shop in San Francisco that offers 277 flavours. Beet and zucchini cones are available, too.

★ ★ ★

Not at the Parrot House Restaurant. Our vegetables are in crisp salads or expertly cooked, and the ice cream is sweet, cool and perfect. Join us for a delicious meal soon.

The Parrot House Restaurant
ON TOP OF THE CHATEAU VICTORIA HOTEL
740 BURDETT
For Reservations
Phone 382-9258
6-11

DUTCH
EDAM CHEESE
By the Piece, lb.
2.95
Downtown BONUS DAY
FREYBE
WIENERS lb. 2.65
Zacks DELI
THURS., FRI., SAT.
JUNE 12, 13, 14
726 VIEW ST.
385-6823
6-11

'Two years ago . . .
I LOST 40 POUNDS
. . . and I've stayed slim ever since.'
- Lose 3 to 5 lbs. per week.
- No dangerous drugs, exercise or binding contracts.
- Stabilization and maintenance at no extra cost.
CALL NOW FOR A COMPLIMENTARY WEIGHT CONTROL CONSULTATION.
DOWNTOWN/WEST END 683-5677
SURREY 585-1415
KERRISDALE 263-1971
NORTH VANCOUVER 986-4291
BURNABY 438-3363
VICTORIA 592-5532
PROFESSIONAL WEIGHT CONTROL CLINICS
Open 8 a.m. to 6 p.m., Monday through Friday Chargex and Master Charge accepted

It fits... It flatters... And it comes in your size! $40.00
NATURALIZER®
THE SHOE WITH THE BEAUTIFUL FIT
Naturalizer's sleek dress sandal leads the list as the fashion value of the season. Tall and stately, designed to fit the foot and flatter the leg. Now available in a complete range of sizes and widths . . . we'll show you your size today!
TRACEY
Black
Black Patent
White
navy
Sand
Naturalizer SHOE SHOP
636 YATES ST.
383-2921
(just below Douglas)
6-11

ALL FABRIC
20% OFF
FRIDAY, SATURDAY
SUN. and MONDAY!
All: Cottons, cotton velours, cotton and silk blends, silks (raw, dyed, boucle, crepe jacquard, scarf) linens, canvases.
other-in-store specials
LINEN oatmeal and oak white 52'' wide
Reg. $8.00 a metre
Sale $5 a metre
FARWEST
canvas cotton & silk
Ltd.
OPEN FRI. NIGHT TIL 9
552 JOHNSON — MARKET SQ.
385-5242
6-11

GET A HEAD START FOR SUMMER
WITH A PERM SPECIAL
$10.00 OFF
YOUR PERM
REALISTIC
GUYS'n DOLLS
The NATURAL LOOK
Hair Design
THE HOT PERM
that delivers action-wear hair. No more sets. No more hassle. At last, the full-bodied freedom to shampoo, dry and go! It's fast and fantastic!
Next to K-MART in The Mall
3970 SHELBOURNE STREET,
FOR APPOINTMENT PHONE
477-8912 — GUYS — 477-8712 — GALS
16 HAIRSTYLISTS AT YOUR SERVICE
HOURS:
9 a.m.-5 p.m.
Monday and Saturday
9 a.m.-9 p.m.
Tuesday-Friday
6-11

SUMMER SALE
Starts Thursday, June 12
HAVE WE GOT A SALE FOR YOU! EVERYTHING IN OUR STORE ON SALE.
20% OFF
Fantastic Selection of Shower Curtains
BATH
- Canadian woven wall hangers
- Paper finger tip guest towels
- Shampoo and bath sprays, personal shower kits
- Taper and other plain and scented candles
- Crossword toilet paper, restroom radios
- Tension and drip-dry rods
- Acrylic plastic soap dishes, toothbrush holders, towel bars and rings, waste basket, boutique and regular tissue boxes, toilet tissue holders, mirrors, bath brushes, toilet brushes, open and closed shelves, robe hooks, make up mirrors, cosmetic, jewellry, lipstick boxes, large mirrors.
- Space savers, johnny poles, scales galore
- Bath pillows, rod covers, shower caps
- SAFE-T-ETCH non-slip tub formula
- Sachets, imported soaps, colognes, bubble bath
- Complete line of kirsch shower rods and bathroom accessories
- Seal-A-Shower curtain fasteners (no more wet bathroom floors)
- Wooden ware — medicine cabinets, mirrors, toothbrush holders, soap dishes, towel bars and rings
- Loofah pads, mitts, backstraps, sponges and natural sponges
- Earthenware, china, ceramic jugs and basins, ceramic, plastic wall and counter bath accessories.
- Famous brands towels and bath mats, tub mats, large bath towels
- Oriental wicker ware, corner and regular shelves, baskets, magazine racks, hangers, hampers, plant stands, picture frames, fans, towel stands
- Pictures, wall plaques, mirrors, bath trays, shower caddies
- Metal towel stands, towel trees, tables, benches, back-of-the-door racks
- Padded plastic, wooden, plastic toilet seats

KITCHEN
- Quilted fabric placemats, matching napkins, pot holders, oven mitts, toaster covers — 2 and 4 slice, blender covers
- Kitchen witches, meat grinders
- Kitchen gadgets, slicers, corers, peelers, tongs, openers, beaters, spatulas, servers, forks, skewers, kitchen wall and diet scales
- Wicker place mats, bamboo, lucite and wooden napkin rings, retractable clothes lines
- Locally made kitchen pottery and ceramics
- Ceramic frogs, mushroom cleansers — Bunnies
- Cookie jars, jam dishes, salt and pepper sets
- Kitchen guides, accordion recipe files, waste bag holders
- Canister sets, chefs frozen and other food knives
- Cutting boards, cheese boards, mugs, etc.
- TEAK napkin rings, salad bowls, trays, salt and peppers, coasters, wine racks, condiment sets, salad tongs and servers
- Fabric and plastic placemats, tea cozies, bun warmers
- Ironing board covers, clothespin bags, egg cups, graters, fancy glass jars
- Kitchen Devils English Sheffield surgical steel knives, scissors, sharpeners, etc.
- Cookbooks, chippers, choppers, shredders, jiggers, and corkscrews, etc.
- Plastic, metal and ceramic trivets, sweater dryers
- Tea towels, butcher, bib and half aprons
- Table linens, placemats, napkins in crochet lace, dacron polyester lace, French Algincon lace, cutwork lace, no-iron tablecloths, printed vinyl cloths, floral prints, burnout table cloths, in all shapes and sizes.

OUR LARGE STORE IS CROWDED WITH GIFT IDEAS FROM AROUND THE WORLD
James Bay Square
BATH & KITCHEN
GIFT CERTIFICATES — BRIDAL REGISTRY
GIFT IDEAS FOR ANNIVERSARIES, BIRTHDAYS, SHOWERS and WEDDINGS
CHARGEX VISA
Sorry, No Refunds or Deposits on sale items.
Exchanges and Store Credit Notes Welcome.
master charge
JAMES BAY SQUARE SHOPPING MALL
10-435 SIMCOE ST., AT MENZIES 385-2523
FREE COVERED PARKING BEHIND SAFEWAY
6-11

SUMMER BONUS DAY SPECIALS AT
RJ fashions
SPORTSWEAR CO-ORDINATES
SHIRTS and BLOUSES
T-SHIRTS
PANTS
SUEDE JACKETS
40% to 50% OFF
REG. PRICES
RJ fashions
725 YATES STREET
6-11

at BRIDGMAN'S
Save 25% on Wedgwood
'TIL SATURDAY, JUNE 14
During saving days, you can buy finest quality Wedgwood bone china — the china you've dreamed of owning — 5-piece place settings at 25% off. Save on the following patterns at these special prices: Belle Fleur, now $44.95, Silver Ermine and Westbury $48.75, Wild Strawberry, Mirabelle, Petersham and Charnwood $52.45 per 5-piece place setting, and 15% off open stock pieces in these patterns.
master charge
CHARGEX
CORNER OF FORT AND BROAD
383-0821
Montague BRIDGMAN
6-11

Volcano lake alarms

VANCOUVER, Wash. (AP) — Volcano experts say more cataclysmic eruptions may come from Mount St. Helens, whose crater has developed a new lake.

The mountain sent steam as high as 3,660 metres into the air Tuesday, but remained so calm that no ground movement was recorded on University of Washington seismographic equipment.

Scientists told President Carter in Seattle Tuesday the volcano may erupt even more violently than it did a little more than three weeks ago.

"We are clearly at the height of an eruptive episode, comparable to the May 18 event or even larger," said Donal Mullineaux, a senior U.S. Geological Survey geologist and expert on Mount St. Helens.

At a news briefing in Vancouver, Wash., Tim Hait, another scientist with the survey, said a shallow, boomerang-shaped lake had been formed by water trickling down the inside of the gaping crater.

The lake was spotted from the air Monday as geologists got their first cloudless look at the peak in almost a week, he said.

The lake, which is north of the spout where ash and steam have been spewed, is about 1.2 kilometres wide.

Meanwhile, anxiety about volcanic ash is a greater health hazard than ash itself, a Multnomah, Ore., county health officer has warned.

Dr. David Lawrence said Tuesday he was "concerned about the short- and long-term psychological effects of living in the shadow of the volcano.

"Coupled with the recession and its effects" the outcome could be not only increased demand for mental health services, but also "increased prevalence of anti-social behavior."

NARROW BRIDGE, a tightrope crossing Ste. Anne Falls in Ste. Anne de Beaupre, Que., is used by funambulist Henri Richatin and his wife Janick. The French tightrope walker has had many similar exploits in North America.

Divided oil talks end with price rise forecast

ALGIERS (AP) — The world oil cartel, after a bitterly divisive three-day meeting, set in motion Tuesday another round of price increases.

Kuwait and Venezuela quickly announced price increases of $2 a barrel effective July 1. Sheik Ahmed Zaki Yamani of Saudi Arabia, the leading price dove and world's largest oil exporter, said the Saudi price may go up $1 or $2, but the world oil glut probably will rule that out for the moment. Venezuela provides Canada with about one-third of the imported oil used in Eastern Canada.

The 13-member Organization of Petroleum Exporting Countries set a reference, or benchmark price of $32 U.S. (about $36.50 Canadian) a 37-gallon barrel — about halfway between Saudi Arabia's $28 and Iran's $35. OPEC also fixed a ceiling of $37 a barrel, which will prevent hawks Algeria, Nigeria and Libya from making large price increases in a new round of "leapfrogging."

Kuwait quickly announced a price increase of $2 a barrel to $32 effective July 1. Venezuela, the largest supplier of imported oil to Canada, said it would raise its price — currently $30 a barrel — by between $1 and $2 on July 1.

But the "compromise" agreement was mostly for public consumption, because individual members may wait as long as they like before putting their prices in line with the new benchmark.

Under the accord, middle-priced countries, led by Iraq and including Kuwait and Venezuela, are to raise current prices, about $30 a barrel, by $2.

But prices at the lower and upper ends of the spectrum will remain unchanged — at least for now.

Saudi Arabia, for one, said it will not raise prices at this time, although conference sources said a Saudi increase will come in the next few months. Iran, which sells oil virtually identicial to that of Saudi Arabia and Iraq, said it will not decrease the cost of oil.

As a result, OPEC prices will remain disunited as they have been since early 1979.

In a communique issued at the end of the conference session, the 20-year-old cartel said it has decided:

"1. To set the level of oil price for a marker crude up to a ceiling of $32 per barrel.

"2. That the value differentials which would be added over and above the said ceiling of the marker crude price level of $32 on account of quality and geographical location should not exceed in any case $5 per barrel.

"3. This price structure will be applicable as of July 1, 1980, to be reviewed in the tripartite meeting to take place next autumn.

"The objective of this new price structure aims at achieving an equilibrium between supply and demand in order to avoid further stockpiling which is harmful to producers and consumers alike."

New tools donated

Victor School workshop will receive $4,000 worth of new tools Thursday in a presentation by the Sheet Metal Workers' Union of Vancouver Island.

Workshop equipment includes a drill press, table saw and bench grinder for the industrial arts classes.

"We're always looking for projects for our fund," said John Walker, chairman of the union's trade promotion fund. "But we usually end up funding athletic teams.

"I was doing some work at Victor School (for handicapped elementary grade children) and realized that a donation of tools to this school was a natural project for our fund."

SALE
SALE
SALE
LIGHTING
FIXTURES and SWAGS
sun'dial
595-5323
1633 Hillside Ave.

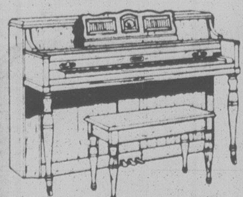

A BALDWIN PIANO

The Sound Investment
Let us prove it!
YOU'LL BE GLAD YOU DID.

Baldwin
PIANO & ORGAN CENTRE
1736 DOUGLAS STREET
"right across from the Bay"
381-0551

Dads Like Flowers too, y'know!
Surprise him this Father's Day. We have a special arrangement designed just for him.
POSY EXPRESS
Hatley Park FLORIST
2244 Sooke Rd.
478-3133 478-0833
MEMBER AND UNITED FLORAL SERVICE
FTD
6-11

DOMINION DAY HOLIDAY
June 28 to 30 — A 3-Day Tour
$125 Dbl., $135 Twin, $150 Sgl.

A delightful weekend beginning with the exciting Hydrofoil trip to Seattle aboard the Flying Princess. An afternoon for shopping or sightseeing and a comfortable night at the "Camlin Motel", Seattle. On then, over colourful Stevens Pass, to the unique Bavarian Village and lovely Ohme Gardens for a night in Wenatchee. Homeward bound, with a stop at picturesque lake Chelan and the Western Town of Winthrop as we continue over the recently completed North Cascades Highway, stopping at the Duty Free Port at Blaine. The 6 p.m. ferry gets us back to Victoria by 8:15 p.m. An exciting, colourful short trip, just long enough to qualify for duty free purchases and home in time to avoid the confusion at the border on July 1st.

384-1432
384-5612
Capital Tours
215-645 Fort Street, Victoria
2nd Floor, Yarrow Building
6-1

BERNAT®
BERELLA "4"
Knitting Worsted
100% Acrylic
machine washable and dryable
4-oz. balls. Reg. $2.80
20% OFF
VICTORIA Yarn Barn
Downtown 1439 Douglas St.
385-9841

WIN 2
FREE TICKETS
SHRINE CIRCUS
MEMORIAL ARENA
MON., TUES., JUNE 16-17
Shows at 4:00 and 8:00 p.m.
FIND YOUR NAME IN TODAY'S CLASSIFIED SECTION
Under the heading "SHRINE TICKET WINNER"
Tickets good for any performance
If you find your name showing you as a lucky winner of SHRINE CIRCUS tickets in the Classified columns, today or any day through to June 13th, come in person with proper identification to the front counter of Victoria Press, 2621 Douglas near Hillside, 8:30 a.m., to 5:30 p.m. and you will receive your two free tickets to the SHRINE CIRCUS. Winners must pick up tickets within 48 hours of the time when their name appears in the newspaper.
OFFICE CLOSED SATURDAY — CHECK THE ADS IN THE CLASSIFIED NOW!
YOU MAY BE A WINNER!
COLONIST & TIMES

DON'T CLOWN AROUND WHEN IT COMES TO SAVING!
DO IT AT.
WELLBURNS
FOOD STORE
ON THE CORNER OF PANDORA and COOK
We Reserve the Right to Limit Quantities
PRICES IN EFFECT JUNE 12-15
LOTS OF PARKING
FAST SERVICE
OPEN 7 DAYS A WEEK
MON.-THURS. 9-6
FRI. 9-9
SAT. 9-6
SUN. 10-6

BEEF SALE GRADE A
BONELESS RUMP ROAST 2.49 lb.
BONELESS BOTTOM ROUND STEAK ROAST 2.49 lb.
SIRLOIN TIP ROAST 2.59 lb.
TOP ROUND BARON OF BEEF 2.69 lb.
MEDIUM GROUND BEEF 1.49 lb.

SNOBOY GREEN PEPPERS 49¢ lb.
CHIQUITA BANANAS 3 lbs. 1.00
CANADA No. 1 TOMATOES 49¢ lb.
CANADA No. 1 PEACHES 79¢ lb.

We Feature Island Farms Dairy Products
island FARMS
ISLAND FARMS ICE CREAM 2-litre plastic tub 1.89
ISLAND FARMS COTTAGE CHEESE 500 g 95¢

CARNATION FROZEN FRENCH FRIES 2½-lb. bag 69¢
PUREX TOILET TISSUE WHITE ONLY, 4 rolls 1.19
IMPERIAL MARGARINE 3-lb. pkg. 1.89
TETLEY TEA BAGS 144's 2.89
NESTLES CANNED PUDDING 14-oz. tin 59¢
NESTLES SOUPTIME Pkg of 4 Env. 59¢
HEINZ SPAGHETTI 2 14-oz. tins 89¢
HEINZ KIDNEY BEANS 2 14-oz. tins 89¢
HEINZ BARBECUE SAUCE 16 oz. 89¢
ARCTIC POWER 1.2 kg 1.79

WELLBURNS
PANDORA AVE. at COOK ST.

Ether torched comedian 'free-basing' cocaine

Times News Services

LOS ANGELES — Comedian Richard Pryor, battling for his life with burns over 50 per cent of his body, told a doctor he was burned in a flareup of ether from a process used to purify cocaine, a Los Angeles Police Department spokesman said Tuesday.

Pryor, 39, suffering from third-degree burns from the waist up, was reported in "critical but stable condition" in the burn unit of Sherman Oaks Community Hospital.

Pryor was taken to the hospital Monday night after he was found wandering in shock about a mile from his home in the Northridge district of Los Angeles' San Fernando Valley, after apparently fleeing in a panic of pain.

One doctor at the hospital said shortly after the comedy star was admitted that in burn cases as severe as his, the chances of survival are about one in three.

However, Gary Swaye, assistant executive director of the hospital, said the medical staff was "encouraged" because Pryor had spent a comparatively comfortable night. He also said Pryor "is able to answer questions off and on."

Swaye declined to say whether Pryor had been tested for drug use or to speculate about the cause of the blaze that burned him.

Lt. Dan Cooke, a police department spokesman, said Pryor told a doctor at the hospital Monday night that he had been using free base (a smokeable form of cocaine), when he lighted his cigarette lighter and there was a sudden flareup of flame.

Cooke stressed that no evidence of cocaine, ether or other inflammable liquids were found in the master bedroom of Pryor's home. He said that as far as his department is concerned, no further investigation of the case is planned.

He noted the bedroom apparently had been thoroughly cleaned after the accident and the only evidence of the fire was scorch marks on the walls and ceiling.

"All we have," said Cooke, "is Pryor's own statement to the doctor that he was using free base."

However, Los Angeles Fire Department arson investigators were continuing their inquiry today, and arson investigators were having the bedclothes analyzed for any chemical spills or residues.

(Free base is a rich man's drug that causes extreme euphoria, says a University of California (Los Angeles) psychiatrist.

The drug is extracted from cocaine that has been treated with ether or ammonia.

Once the chemical evaporates, the free base is usually smoked in a glass pipe held over a steady flame. Users say the drug provides a powerful rush, similar to the high received from shooting cocaine with a needle.

Cocaine is an expensive drug, and free base users can go through $2,000 to $12,000 worth in a week, according to Dr. Ron Siegel of the department of psychiatry at UCLA Medical Center.

Siegel said the drug is called free base because the cocaine has been "freed" from its sodium base.)

Police Officer Richard Zielinski said he and his partner found the Pryor walking but at first did not recognize him. Zielinksi said he tried to get the comedian to stop walking.

"He told me when I tried to get him to stop, 'I can't stop! I can't stop! I'll die if I stop,'" the officer said. Pryor continued to walk for two blocks, then began jogging with Zielinksi at his side.

"I did not want to touch him for fear of injuring him," the officer said. An ambulance finally arrived after the pair had jogged for a half mile.

A neighbor said she saw Pryor jogging and an ambulance with two uniformed officers pursuing him.

"He (Pryor) appeared to be delirious," said June Thompson. "That man was in sheer agony. He was loud. I was unable to understand most of what he was saying."

But she said she did hear him tell the officers, "C'mon, give me a second chance — I know I did wrong but I've got some good in me."

A star of motion pictures, television, nightclubs and recordings, Pryor had completed two films recently, *Wholly Moses* and *Stir Crazy*.

Pryor, who reportedly lives alone in Northridge, was divorced from his third wife Deborah Denise following a New Year's Day, 1978, incident during which he allegedly fired shots and rammed an automobile in which two of his wife's friends were sitting.

He pleaded no contest to charges of misdemeanor assault and was fined $500 and ordered to seek psychiatric care.

Liquor makers must tell all to customers

Los Angeles Times

WASHINGTON — Ending a decade of indecision, the government ruled Tuesday that makers of beer, wine and liquor must tell customers exactly what they are drinking, starting in 1983.

The U.S. Treasury issued a regulation requiring the bottlers to make a list of beer, wine and liquor ingredients available on the label, or by mail upon request.

This means that many consumers may learn for the first time what coloring, chemical preservatives or other additives are used in their favorite drink.

Under the ruling, some ingredients that pose a health threat to a significant number of drinkers must be identified on the label. As an example, the Department of the Treasury cited a food coloring known as Yellow Dye No. 5, which triggers serious allergic reactions in many people.

The decision ended a battle that began in 1972 when a consumer protection group, the Center for Science in the Public Interest, asked the Treasury to require a listing of ingredients in all alcoholic beverages.

"Treasury concluded that the consumer concerns and potential health problems warranted our requirement of ingredient labeling," the government agency said.

But it provided for a lower-cost option by allowing the producers, if they so choose, to list an address where consumers can write and obtain a list of ingredients.

Michael Jacobson, a spokesman for the Center for Science in the Public Interest, was critical of the department's action, saying: "I think this is the weakest labeling regulation ever devised..."

'U.K. selling technology to torturers'

LONDON (AP) — The British government is "deeply implicated in some of the most horrific episodes" of selling foreign governments equipment to repress civilians, Amnesty International charged Tuesday.

As an example, it said a number of British companies sold radio equipment, trucks and other vehicles to the State Research Centre — the secret police force of deposed Ugandan Dictator Idi Amin — that improved its operations.

The State Research Centre is reported to have killed between 100,000 and 500,000 Ugandans in the eight years of Amin's rule, which ended with his overthrow 14 months ago.

Amnesty said the British firms persisted in competitive sales efforts even though Amin's regime often was behind in payments.

It said they continued "despite even the fact that one salesman . . . was hammered to death by State Research Center agents, apparently on account of deficiencies in the supply of equipment by his Leicester-based company."

The human rights organization said Amin's regime benefited from ambiguities by British firms over the supply of "gray area" equipment — material capable of both civil and military applications.

It said this applied particularly to vehicles and telecommunications equipment.

Texas sinkhole still growing

KERMIT, Tex. (AP) — The West Texas sinkhole, a small crater that grew in a week to the size of nearly two acres, once more is swallowing up ground, authorities say.

"A deputy at the scene said he looked around and saw a mesquite bush disappear," said Jan Moore, a Kermit County sheriff's deputy.

By Tuesday, cracks surrounding the hole had crept to within 30 metres of an oil well and about 90 metres of a highway.

"It's still growing, but more slowly," Miss Moore said. "This morning (Tuesday) another piece went off, but I don't know how big."

The crater measured about 60 metres by 140 metres Sunday, and a chunk of earth 15 metres by three metres fell into the hole Monday, apparently sating it for the day.

Miss Moore said the mud at the bottom of the hole had stopped bubbling. She said it was estimated the mud extends 22 metres below the bottom of the sinkhole.

Petro Lewis Corp., owner of the oil well threatened by the growing hole, capped the well with cement last week as a precaution.

Libyan shot

ROME (Reuter) — A gunman shot and wounded Libyan Mohamed Bigt, 33, on a Rome street today.

Libyan leader Moammar Khadafy said this week that he could not guarantee the safety of Libyan opponents of his revolution who lived abroad, if they did not return home by June 11.

Woolworth
TERRIFIC BUYS

WATCH FOR WOOLWORTH
101st ANNIVERSARY
VALUES JUNE 18th
to JUNE 28th

Men's St. Emilion Jeans
Pre-washed. Sizes 30-34.
Woolworth reg. price: 18.00
WOOLWORTH SALE PRICE 12^{97}

Men's Casual T-Shirts
Ass't. styles. Sizes S-M-L-XL.
Woolworth reg. price: 12.97
WOOLWORTH SALE PRICE 9^{96}

Men's Mesh T-Shirts
Sizes S-M-L.
Woolworth reg. price: 12.97
WOOLWORTH SALE PRICE 9^{66}

Men's Dress Shirts
Short sleeve. Sizes S-M-L.
Woolworth reg. price: 9.97
WOOLWORTH SALE PRICE 6^{66}

Men's Mesh Tank Tops
Sizes S-M-L.
Woolworth reg. price: 8.97
WOOLWORTH SALE PRICE 6^{66}

Men's Work Shirts
100% Cotton Flannel. Sizes 15-17½.
Woolworth reg. price: 7.95
WOOLWORTH SALE PRICE 6^{33}

Men's "Victoria" Sweat Shirts
Sizes S-M-L-XL.
Woolworth reg. price: 13.99
WOOLWORTH SALE PRICE 10^{99}

Men's Sport Hose
Size 10-13.
Woolworth reg. price: 4/4.96
WOOLWORTH SALE PRICE 4/3^{97}

Men's Dress Hose
Sizes 10-13.
Woolworth reg. price: 3/3.79
WOOLWORTH SALE PRICE 3/2^{97}

Men's North Star Joggers
Sizes 6-11.
Woolworth reg. price: 19.97
WOOLWORTH SALE PRICE 16^{66}

Adidas Sport Bags
Ass't. colours.
Woolworth reg. price: 10.95
WOOLWORTH SALE PRICE 8^{47}

Men's L.C.D. Chrono-Alarm Watches
Woolworth reg. price: 79.95
WOOLWORTH SALE PRICE 39^{95}

Yorx Clock Radios
Electronic. AM/FM.
Woolworth reg. price: 39.95
WOOLWORTH SALE PRICE 23^{66}

Travel Alarm Clocks
Brown or Black.
Woolworth reg. price: 9.99
WOOLWORTH SALE PRICE 7^{99}

G.E. Porta Pro Hair Dryers
100 watt.
Woolworth reg. price: 26.99
WOOLWORTH SALE PRICE 19^{99}

Standing Ash Trays
Brown or White.
Woolworth reg. price: 7:00
WOOLWORTH SALE PRICE 5^{66}

Lawn Chairs
5 web construction.
Woolworth reg. price: 10.99
WOOLWORTH SALE PRICE 7^{66}

Coleman Coolers
45.5 litres.
Woolworth reg. price: 38.97
WOOLWORTH SALE PRICE 29^{99}

Barbecue Tool Sets
3-pce.
Woolworth reg. price: 2.79
WOOLWORTH SALE PRICE 1^{97}

Sunbeam Smoke Sensors
Smoke/fire alarm system.
Woolworth reg. price: 23.00
WOOLWORTH SALE PRICE 15^{77}

Brentwood Tool Boxes
Red only.
Woolworth reg. price: 19.97
WOOLWORTH SALE PRICE 16^{77}

Waterproof Lanterns
With battery.
Woolworth reg. price: 5.97
WOOLWORTH SALE PRICE 4^{66}

Father's Day Cakes
8" round cakes.
3^{49}

Complete Selection of Father's Day Cards

CHARGEX VISA Woolworth master charge
1200 Douglas
We Reserve the Right to Limit Quantities
STORE HOURS:
Mon., Tues., Wed., Sat. 9:30 a.m. to 5:30 p.m.
Thurs. and Fri. 9:30 to 9:00 p.m.
~Downtown
Prices effective 'til June 14 or while quantities last.
Use These Cards in Woolworth Stores Across Canada

Superstar Travolta — even his hairdresser gets a plug

scott's world

by vernon scott

HOLLYWOOD (UPI) — Sometimes you can determine the growth rate of an actor's hat size by the size of his entourage.

Young John Travolta's retinue is large and well employed.

In his new movie, "Urban Cowboy," Travolta takes full advantage of the perquisites of movie stardom, most important of which is his name above the title in letters equally large as the title of the movie itself.

Stardom gives him the freedom to put his friends, employees and family in positions in his films, including their names listed in the credits.

For instance, "Urban Cowboy," which should be one of the giant hits of 1980, includes in the credits the names of makeup and hair stylists. Par for the course. But it also credits:

"Mr. Travolta's make-up ... Wes Dawn.

"Hair Dresser to Mr. Travolta ... Silvia Abascal."

The credits further list:

"Personal Assistant to John Travolta ... Joan Edwards.

"Executive Assistants to John Travolta ... Jerry Wurms and Kate Edwards."

One is not quite sure of the duties of a personal assistant or two executive assistants to an actor engaged in making a film. Secretaries? Gofers? What?

A unit publicist is given credit in "Urban Cowboy", which is a common enough practice. But credited for this film, too, is:

"Special publicist ... Michele Cohen."

Ms. Cohen happens to be Travolta's private press agent as well.

There is another credit, "Production Consultant," followed by the names of Bob LeMond and Lois Zetter, who, coincidentally, are Travolta's personal managers.

A girl named Anne Travolta is seen in the credits as a member of the "Wedding Party." The name Travolta is sufficiently uncommon to lead one to suspect Anne may be related to the star of the picture. A sister perhaps?

Would Clint Eastwood list a hairdresser in the credits for his tousled mane? How about Burt Reynolds crediting his make-up man? Paul Newman? Dustin Hoffman?

Certainly, Travolta isn't the first star to put friends, relatives, and business associates on the payroll.

It's a Hollywood tradition and not just with stars. Movie and television producers, directors and others in the business are dedicated to nepotism on the grand scale.

John Wayne, for example, did what he could for his family and cronies, many of whom worked in almost all his pictures. But such beneficences were not generally listed in the credits.

Early this month Travolta abandoned his customary seclusion long enough to imprint his "Urban Cowboy" bootmarks in wet cement beside the feet and hand prints of Wayne in the forecourt of the Chinese Theater on Hollywood Boulevard.

Wayne was an extrovert and open-handed. Travolta appears insecure with superstardom which might account for his inordinate reclusiveness.

It was only three years ago that he was one of the grungy sweathogs of the defunct "Welcome Back, Kotter" series. He might have followed the other members of that scuzzy menage into relative obscurity once the series folded.

"Kotter's" popularity evidently rested with the sad-eyed macho figure of Vinnie Barbarino, Travolta's role in the series.

Travolta had something special about him. He became a sort of teenybopper sex symbol. He projected a youthful Italian Stallion style popularized by Sylvester Stallone in his "Rocky" films.

He capitalized on his growing following of fans, mostly teen-age girls, by cutting a hit single, "Let Her In," and his first album, "John Travolta."

His first movie performance in "Carrie," with Sissy Spacek and Piper Laurie, went almost unnoticed except by his fans. Young Travolta went on to prove his acting skills in his only TV movie, "The Boy in the Plastic Bubble."

Then producer Alan Carr signed the promising newcomer to play a streetsmart punk who lived to dance in "Saturday Night Fever" and Travolta vaulted immediately to international superstardom.

Then disaster. He costarred with Lily Tomlin in "Moment by Moment," miscast as Lily's underage lover. The picture was panned by the critics and failed at the box office. Some thought Lily and John looked like brother and sister.

From the beginning, Travolta had been shy and reclusive when it came to public appearances.

The death of Diana Hyland, 18 years older than Travolta and the principal woman in his life, drove him into greater seclusion. He now lives on a ranch near Santa Barbara and rarely makes public appearances.

ICE SKATE YEAR AROUND!
6-11
Recreation: oak Bay

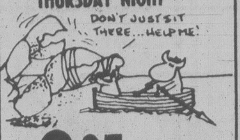
DON'T JUST SIT THERE... HELP ME!

STEAK 'n CRAB NIGHT
EVERY WEDNESDAY and THURSDAY NIGHT
9.95 FULL STEAK & CRAB DINNER... SERVED WITH SALAD, GARLIC BUN, PILAF OF RICE, VEGETABLE AND HOT BUTTER.
IVANHOES
1314 GOVERNMENT ST.
CALL 383-0913 FOR RES.

VICTORIA'S TOP SHOW LOUNGE PRESENTS
J
JAZZ
Z
Z
1 WEEK ONLY FROM 9 NIGHTLY
The upstairs Lounge
PAULS MOTOR INN
1900 Douglas St.

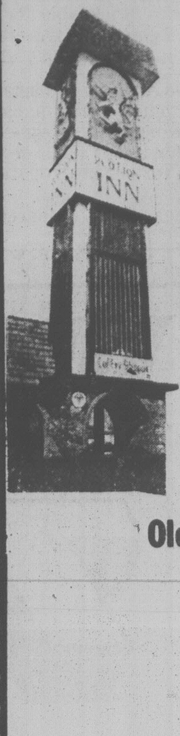

RED FOX PUB
featuring Wed. thru Sat. nite
"ZIPPER"
Open 'til 2 A.M. Fri. and Sat. nite
● TOWER LOUNGE ●
Live entertainment and dancing 'til 2 A.M. nightly featuring
"TOUCH"
Old Fashioned Sunday Dinner
Assorted Salads
Onion Soup
Entree: Glazed Baked Ham
Fresh Garden Vegetables
Scalloped Potatoes
Dessert: Fruit Cup
$6.50
Senior Citizens $5.25
Childrens Menu Available
Served 2 to 9 p.m. Reservations are recommended.
RED LION MOTOR INN
3366 Douglas St.
385-3366
RED LION INN
5-28

There's Something for Everybody at
Amity's
IN THE RESTAURANT PROUDLY PRESENTS OUR ALL NEW
DINNER MENU
"SOMETHING FOR EVERYBODY AT REASONABLE PRICES"
including a "NEW LOOK" in Salad Bars
P.S. DON'T BE DISAPPOINTED — RESERVATIONS RECOMMENDED
ALL IN THE Colony MOTOR INN
2852 DOUGLAS 385-2441
IN THE LOUNGE
GARY and DOT SHOW
Dancing nightly from 8:30

McPHERSON FOUNDATION and the BEBE EVERSFIELD THEATRICAL ARTS STUDIO present
THE WIZZY WIZARD
A FAMILY SHOW OF SONG, DANCE and FUN!
The original 'WIZARD OF OZ' characters meet 'THE WIZ' crazies of 'Boogietown!'
GUEST ARTISTS
JERRY GOSLEY, ART BUDD, LANA CHECK, CLAIRE WINTERS
McPHERSON PLAYHOUSE
June 13 & 14 at 8 p.m.
Matinee June 14 2 p.m.
Tickets $4.50, $5.50, $6.50
(St. and O.A.P. $1 off)
Avalable at McPherson Box Office (386-6121), Sooke TV, Hillside Mall, Hatley Park Brandywie, Cards N' Things (Sidney) New ticket outlet — Visitors Information Centre
6-7

Louie's FOODS
307 OLD ISLAND HWY.
CORNER OF HELMCKEN
HOURS: MON.-FRI. 9-9:30, Sat. 9-9, Sun. 10-9
Prices Effective Tues., June 10 to Sat., June 14
We reserve the right to limit quantity.
JUBILEE BACON 500 g 79¢
PORK LIVER 10 lbs. 3.90
NALLEY'S POTATO SALAD 15 oz. 65¢
GAINER'S WIENERS REGULAR ONLY 1 lb. 99¢
BLUE BONNET MARGARINE 3 lbs. 1.75
CHASE AND SANBORN COFFEE lb. 2.69
MAPLE LEAF R.T.S. COTTAGE ROLLS lb. 1.49
VALLEY FARM FRENCH FRIES 2 lbs. 3/1.00
SUNSPUN RED KIDNEY BEANS 14 oz. 3/1.29
LEAN GROUND BEEF lb. 1.89
MINUTE MAID ORANGE JUICE 12 oz. 89¢
CAMPBELL'S TOMATO SOUP 10 oz. 4/1.00
GR. A BARON OF BEEF Bottom round, lb. 2.39
CARNATION HASH BROWN POTATOES 5 lbs. 89¢
NESTLE'S TAPIOCA PUDDING 14 oz. 3/1.49
GR. A BONELESS TOP ROUND STEAK lb. 2.59
McCAIN STRAWBERRY OR RASPBERRY SHORTCAKE 1.89
KRAFT SINGLE CHEESE SLICES 500 g 2.09
GR. A SIRLOIN TIP STEAK lb. 2.79
FORTUNE CHOICE TOMATOES 28 oz. 59¢
KRAFT PEANUT BUTTER 500 g 1.15
HUSKY DOG FOOD 25 oz. 2/89¢
PUREX BATHROOM TISSUE 4 rolls 1.19
ROYALE JUMBO TOWELS each 89¢
SNOBOY ORANGES 5 lbs. 1.00
SNOBOY LEMONS 10/1.00
CAN. No. 1 LETTUCE each 39¢
SNOBOY GREEN PEPPERS lb. 49¢
CAN. No. 1 CELERY lb. 29¢
CAN. FANCY GOLDEN DELICIOUS APPLES lb. 35¢
6-11

"Every week you'll find all the terrific food values at Louie's"

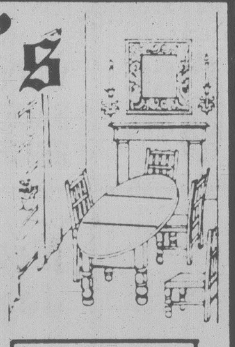

Fritzl's
That Beautiful Old Home on the corner of Menzies and Simcoe . . .
In James Bay. Know the one? It's been many things in its time; private residence in the late 1800s, and in the last few years, amany different restaurants have called it home. Now, it's come into its own once more, as Fritzl's, with several rooms offering privacy and real dining elegance.
Dinners from $7.95
Open 11 a.m. to 11:30 p.m. TUES. to SUN. Closed Mondays
Private rooms available for special parties of up to 50 people
Reservations — Call 382-4202

PERIKLIS
GREEK RESTAURANT
Friday, June 13 is our
1ST ANNIVERSARY
The Dance Village and Periklis Restaurant presents for the first time a
FLOOR SHOW
You won't believe your eyes!
All parties will receive a pleasant surprise!
Please reserve early
386-3313
531 Yates St.
Parking next door

NEED MONEY FOR SUMMER ACTIVITIES?
DELIVER A PROFITABLE TIMES NEWSPAPER ROUTE
★ FOR A LITTLE SPARE TIME EACH AFTERNOON, you can earn from $2.00 to $4.00 a day, depending on the number of subscribers on your route.
★ WIN PRIZES OR CASH, and join the progressive boys and girls on trips to other cities.
★ SUMMER MONTHS ONLY, OR PERMANENT. You have your choice for best opportunities.
CALL AT THE TIMES CIRCULATION DEPARTMENT, 2621 DOUGLAS ST., PHONE 382-3131 OR MAIL THIS APPLICATION FORM TODAY!
Circulation Department,
Victoria Times,
2621 Douglas St., Victoria, B.C., V8W 2N4
Yes, I would like to deliver a Times Route in my neighborhood.
Name .... (Please Print)
Address .... Apt. No. ....
Phone .... Age .... School ....
☐ I would like a permanent route.
☐ I would like a route for the summer months only.
6-4

Lady Chatterley's Lover now CBC radio series

TORONTO (CP) — D. H. Lawrence's Lady Chatterley's Lover, a book once banned in some parts of Canada because of its explicit sexual content, is to be presented by CBC radio as a serial story.

The CBC-AM network will begin the story June 16 on its Booktime program at 10:30 p.m. It will continue five nights a week for four weeks.

This year marks the 50th anniversary of Lawrence's death.

Adaptation of the book was done by Ruth Fraser, head of creative writing at the Banff School of Fine Arts. The reader will be Henry Woolf, visiting professor at the University of Alberta's drama department.

A CBC spokesman said the novel has been edited for length but not expurgated and there has been no cutting for language or content.

Each episode will be prefaced by the statement: "The following program may contain language of a frankly sexual nature and is intended for a mature audience."

Entertainment Guide

THE BUTCHART GARDENS — OPEN EVERY DAY — Gates open 9 a.m. to 10 p.m.

SPRINGTIME — Over 200 varieties of Rhodendrons & Azaleas — Tibetan Blue Poppies — Columbine, Peony — Cineraria, Calceolaria, Nemesia, Schizanthus.

NIGHT ILLUMINATION — The entire 35 acres and the Ross Fountains are transformed into a fairyland at dusk.

ENTERTAINMENT — "The Butchart Gardeners", light-hearted musical favourites, 7 p.m. to 9 p.m. Followed by Walt Disney cartoons.

THE BUTCHART DINING ROOM — 10 to 5 p.m. — High Tea 2 to 4:30 — THE BENVENUTO BUFFET, 5 to 7 p.m.

THE GREENHOUSE RESTAURANT — Cafeteria style, 10 to 4 p.m. — COFFEE BAR Service always available.

THE SEED AND GIFT SHOP — Always open.

35 ACRES OF GARDENS — The Sunken, Rose, Japanese and Italian Gardens and The Ross Fountains.

STRATHCONA HOTEL — British Columbia's largest night-life centre, 919 Douglas St., 383-7137. Featuring "THE OLD FORGE" Nightclub with live music of "THE BROTHERS FORBES AND FRIENDS." 3 Discotheques — "THE STING," "THE CUCKOO'S NEST" and "IVY'S" and a unique lounge called "BIG BAD JOHN'S" featuring Hillbilly atmosphere. Luncheon served daily in "THE STING" and lunch and dinner served in the "CUCKOO'S NEST"
"Everybody knows who's Number One!"

CENTURY INN — "DECA-DANCE DISCOTHEQUE", "Our Pub", entertainment daily.

STEWARTS — Nightly dining par excellence — Victoria's best — Louise Rose at the piano. 388-7021.

KOSTAS — Authentic Greek dining. Live entertainment nightly. 384-4196.

THE ROYAL OAK INN — 4890 Elk Lake Dr. — Invites you to your choice of entertainment nightly — THE STRATHMORE DINING ROOM, LE CHEVAL LOUNGE, THE THATCH with rock 'n roll music, THE PUBLIC HOUSE & THE TOBY JUG COFFEE SHOP. 658-5231.

"GAZEBO" OLD COUNTRY TEA GARDEN — 5460 Old West Saanich Rd. Tues.-Sun. — 11:30 a.m.-4:30 p.m.

THE CRYSTAL GARDEN — Explore the exotic world of plants, birds and reptiles as displayed at the Crystal Garden, open 10:00 a.m. to 9:00 p.m. every day! Visit gift Shops, Tea Room — and Restaurant.

CERAMIC SHOW
Esquimalt Curling Rink
June 13, 12 p.m.-10 p.m.
June 14, 10 a.m.- 7 p.m.
June 15, 12 p.m.- 6 p.m.
● Door Prizes
● Exhibits
● Competitions
● Demonstrations
● Show & Sell
FUN FOR ALL
Adults — $1.00
Children & O.A.P. — 50¢
Sponsored by V.I.C.A.

BREAD and CHOCOLATE
Widely Acclaimed Double Bill
MATURE
WARNING: Occasional nudity; some coarse language. (B.C. Director)
LAST TWO DAYS
Positively Ends Thurs.
1 SHOW NIGHTLY
'BREAD' 7:00
'COUSIN' 9:00
PLUS Cousin Cousine
QUADRA
Quadra at Hillside 382-3370

LEE'S DELUXE CHINESE
SMORGASBORD Open daily 5 p.m.
$6.25 per person
Free Home Delivery
Mon.-Thurs. 4-12, Fri. and Sat. 4-1, Sun. 4-10
1410 BROAD ST. 385-6764

On the Water
Overlooking the Marina
and
Sealand of The Pacific
A Most Extensive
Steak and Seafood Menu
Open for Lunch
and Dinner Daily
1327 BEACH DRIVE
OAK BAY MARINA RESTAURANT
Major Credit Cards Accepted
598-4511

THE GREATEST HOLLYWOOD MARTIAL ARTS MOVIE EVER MADE!
CANADIAN ODEON THEATRES
MATURE
WARNING: Frequent Violence. (B.C. Director)
MATS: FRI., SAT., SUN. 1:45, 3:15, 5:00
NIGHTLY 7:00, 9:00
odeon 1
780 YATES STREET
383-0513

The HOLLYWOOD Knights
MATURE
WARNING: Frequent Coarse Language, Some Nudity and Suggestive Scenes. (B.C. Director)
MATS: FRI., SAT., SUN., 1:30, 3:20, 5:10
NIGHTLY 7:10, 9:10
odeon 2
780 YATES STREET
383-0513

From the MADman who started it all...

MAD MAGAZINE PRESENTS
UP THE ACADEMY
"A comedy gone totally MAD."
MATURE
WARNING: Frequent Coarse and Suggestive Language. (B.C. Director)
MATS: SAT., SUN. 1:45, 3:35, 5:25
NIGHTLY 7:10, 9:10
haida
808 YATES STREET
382-4278

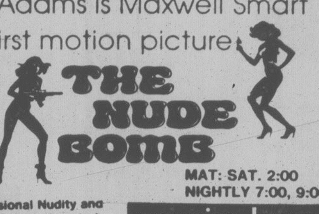

Don Adams is Maxwell Smart
in his first motion picture
THE NUDE BOMB
ENDS THURS.
MATURE
WARNING: Occasional Nudity and Coarse Language. (B.C. Director)
MAT: SAT. 2:00
NIGHTLY 7:00, 9:00
counting house 1
BROAD AT BROUGHTON 383-3434

5 WINNER OF ACADEMY AWARDS
KRAMER vs. KRAMER
MATURE
WARNING: Occasional Nudity and Coarse Language. (B.C. Director)
MAT: SAT. 2:00 NIGHTLY 7:15, 9:15
counting house 2
BROAD AT BROUGHTON 383-3434

FATHER'S DAY
ROYAL FEAST
Royal Oak Inn
proudly presents
"DINNER FIT FOR A KING"
with 18 very special guests, the
PAUL MASCIOLI BIG BAND
Sunday, June 15th
Dinner from 7:30 p.m.
Music 'til 12:30 a.m.
$36 per couple
Reserve early for best seat selection
658-5231

SMASH HIT MUSICAL!
THE WONDER OF IT ALL
TICKETS AT ALL BOX OFFICES OR PHONE 385-3424

"THE FIRST EPIC HORROR FILM"
— Jack Kroll, Newsweek Magazine

Jack Nicholson gives one of his most vibrant characterizations, furiously alive in every frame, and fuelled by an explosive anger.
—Vincent Canby NEW YORK TIMES

Moments so visually stunning only a Kubrick could pull it off . . . but the film belongs to Jack Nicholson.
—Kevin Thomas L.A. TIMES

THE SHINING

A STANLEY KUBRICK FILM
STARRING JACK NICHOLSON SHELLEY DUVALL "THE SHINING"
WITH SCATMAN CROTHERS, DANNY LLOYD
BASED ON THE NOVEL BY STEPHEN KING
SCREENPLAY BY STANLEY KUBRICK & DIANE JOHNSON
PRODUCED AND DIRECTED BY STANLEY KUBRICK
RESTRICTED limited admittance if under 18
WARNING: Some Gory and Frightening Scenes. Nudity and Coarse Language.
—B.C. Director
QUADRA
QUADRA—HILLSIDE
382-3370
FRIDAY
NIGHTLY: 6:30, 9:00
BOX OFFICE OPENS 6 p.m.

Hard hat days and honky-tonk nights.

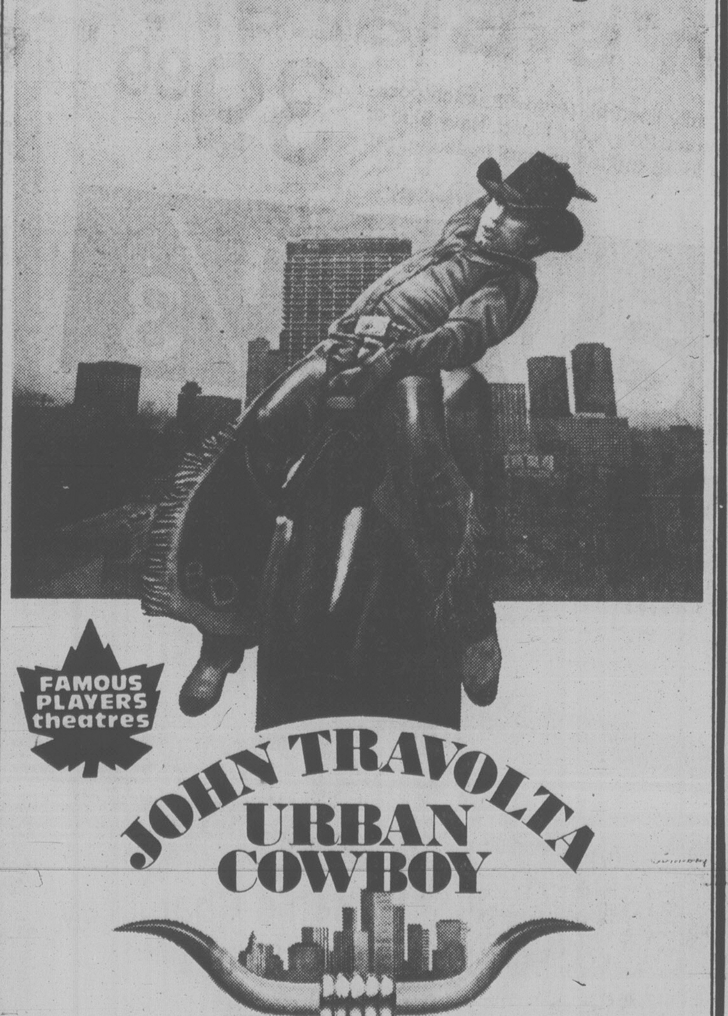

PARAMOUNT PICTURES PRESENTS A ROBERT EVANS/IRVING AZOFF PRODUCTION
A JAMES BRIDGES FILM JOHN TRAVOLTA "URBAN COWBOY" ALSO STARRING DEBRA WINGER
EXECUTIVE PRODUCER C.O. ERICKSON BASED UPON THE STORY BY AARON LATHAM
SCREENPLAY BY JAMES BRIDGES AND AARON LATHAM PRODUCED BY ROBERT EVANS & IRVING AZOFF
DIRECTED BY JAMES BRIDGES PANAVISION READ THE BANTAM BOOK ORIGINAL SOUNDTRACK ALBUM AVAILABLE ON FULL MOON/ASYLUM RECORDS AND 8 TAPES
A PARAMOUNT PICTURE
MCMLXXX BY PARAMOUNT PICTURES CORPORATION ALL RIGHTS RESERVED
MATURE WARNING: Some coarse language. — B.C. Director
— SHOWTIMES —
6:45, 9:10 p.m.
STARTS TONIGHT
CORONET
836 YATES ST 383 6414

MOVES TO THE OAK BAY FRIDAY
DONALD SUTHERLAND
VANESSA REDGRAVE
BARBARA PARKINS
CHRISTOPHER LEE
ALISTAIR MacLEAN'S
BEAR ISLAND
...hell frozen over!
Weekdays—7:05, 9:05 Only
ROYAL
805 BROUGHTON 383 9711
WARNING: Some violence.—B.C. Director
MATURE

MOVES TO THE ROYAL SATURDAY
Evenings Only
7:05, 9:00 P.M.
JODIE FOSTER
SALLY KELLERMAN
FOXES
MATURE
WARNING: Frequent coarse langauge, some violence, a realistic emergency ward scene.
-B.C. Director
OAK BAY
2184 OAK BAY AVE. 598 2213

HARPO'S
BLUE NORTHERN
June 9-14
Mon. thru Sat.
15 Bastion Square
Information
385-5333
CABARET

CFAX 1070
Proudly Presents
STEPHANE GRAPPELLI
IN CONCERT
with the
DON ETHERINGTON TRIO
ONE SHOW ONLY
Royal Theatre
Wed., June 25th
8:00 p.m.
Tickets Available At:
● Memorial Arena
● Mayfair Mall
● Hillside Mall
● Hatley Park Brandywine
Executive Producer
Paul Mascioli for
Prestige Entertainment Agencies Ltd.

LANDMARK CINEMAS OF CANADA

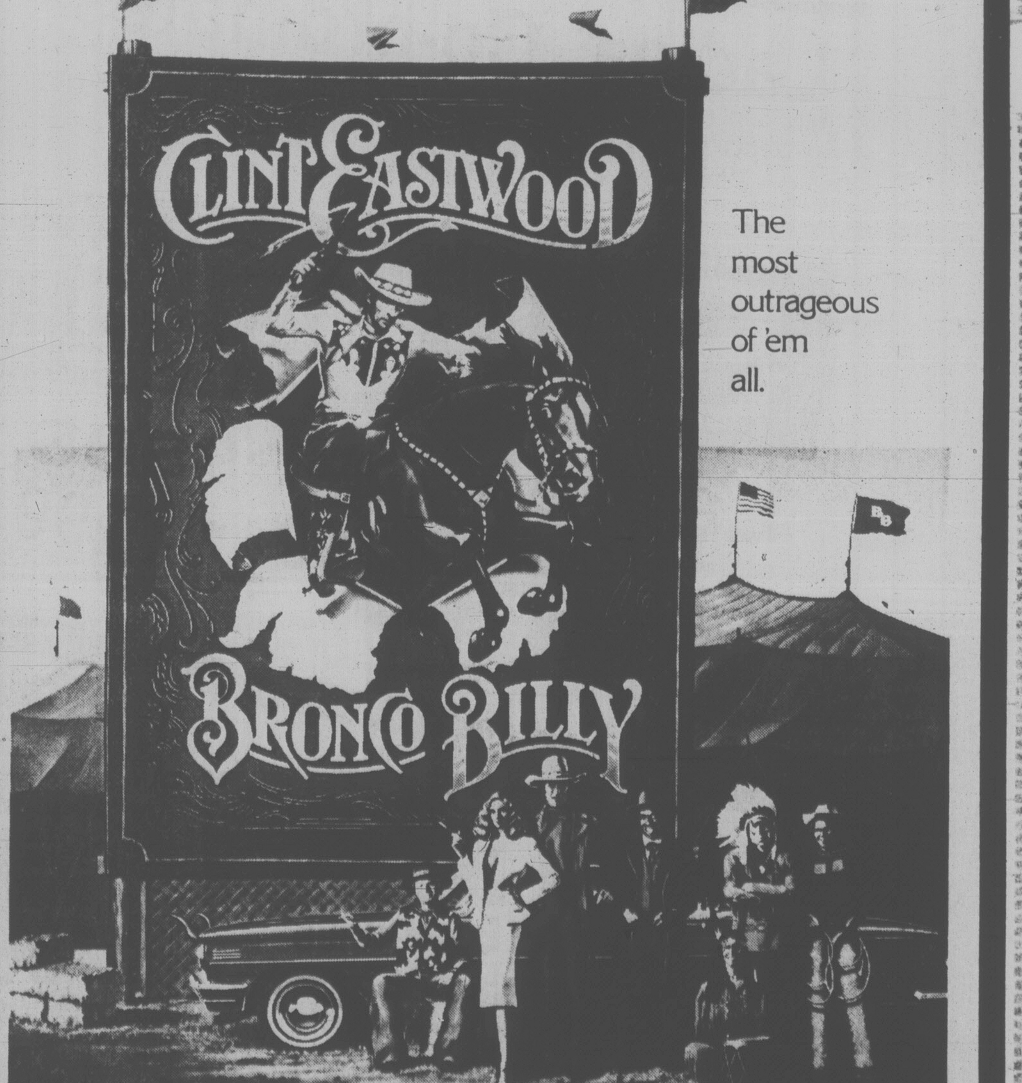

CLINT EASTWOOD IS "BRONCO BILLY" STARRING SONDRA LOCKE · EXECUTIVE PRODUCER ROBERT DALEY
PRODUCED BY DENNIS HACKIN AND NEAL DOBROFSKY · ASSOCIATE PRODUCER FRITZ MANES · WRITTEN BY DENNIS HACKIN
DIRECTED BY CLINT EASTWOOD · MUSIC SUPERVISED BY SNUFF GARRETT AND CONDUCTED BY STEVE DORFF · DISTRIBUTED BY WARNER BROS. A WARNER COMMUNICATIONS COMPANY
MATURE
AVAILABLE ON ELEKTRA RECORDS AND TAPES.
PANAVISION® COLOR BY DELUXE® ©1980 WARNER BROS ALL RIGHTS RESERVED
towne cinema
808 DOUGLAS/DOWNTOWN
NOOTKA COURT MALL/382-5922
WARNING: Occasional swearing and suggestive scenes. — B.C. Director
EVENINGS AT 6:40 and 9:00
MATINEES SAT. & SUN. 1:30 and 3:30
PARENTS: After 7 p.m. children must be accompanied. — Manager
STARTS TODAY!
THE ORIGINAL PUNK ROCK MOVIE FROM ENGLAND
Friday 12 Midnite — Tickets on sale at Kelly's
BRITISH COLUMBIA'S #1 MIDNITE MOVIEHOUSE

Sears

Family Summer Fashion Clearance

Save 1/4 to 1/2

Many other unadvertised savings!

Starts Thursday 9:30 a.m.

Shop early! Personal shopping only, while quantities last.

1/3-1/2 off

Jr. Bazaar Fashions

Choose from a great selection of blouses, T-shirts, activewear co-ordinates, skirts in lightweight summer styles and colorful sundresses! Broken size range 5-15.

Junior Bazaar (19)

Save 1/2

Ladies' Co-ordinates

Mix and match . . . shorts, pants, skirts, long and short sleeve jackets and co-ordinating blouses. Latest fashion shades. Broken sizes 10-18.

Ladies' Sportswear (7)

Save 1/2

Ladies' Dresses

9^{99}-19^{99}

Good selection of ladies' 1 and 2-piece street dresses in the latest styles. Easy-care fabric. Solid colours and prints. Jr. Misses, half sizes. Reg. $19.98-$40

Ladies' Dresses (31)

Save 1/3

Men's Velours

10^{66}

Save 1/3 off regular price! Men's velour shirts with short sleeves, assorted collar styles. Variety of colours. S,M,L. **Reg. $15.99**

Men's Furnishings (33)

Save 1/3

Men's Blazers

39^{99}

Single breasted, fully lined blazers with patch pockets and metal buttons. Poly/wool blend. Navy Blue or Brown. Sizes 36 to 46 (not all colours in each size). **Reg. $59.99**

Men's Dress Wear (45)

Save 1/3

Men's Casual Pants

19^{99}

2 front western top pockets, 2 back pockets. Color co-ordinated belt. 36'' unfinished bottoms. Grey, Beige, Brown, Navy (not all colours in all sizes). 30-40 even waist. Reg. fit. **Reg. $29.99**

Men's Casual Wear (41)

Save 47-60%

Girls' T-Shirts

3^{99}

Novelty styles. Extra long with tie side. White, Red, Royal Blue. Sizes 8-14. **Reg. $9.98**

Girls', Teens' Wear (77)

Ladies' Sunwear

9^{99}

Shifts, Sundresses, Playsuits, Shorts and Tops. Pretty summer colors! S,M,L. **Reg. $17**

Save 30-33%

Boys' 'Club' jacket

1/3 off

Knit collar, cuffs and waistband. Contrasting piping on sleeves and pockets. Nylon. Red, Navy, Royal, Black, 8-18. Reg. $15.98-27.98

'Le Culottier' Jeans

16^{99}

Young men's 100% cotton denims. 36'' leg. Waist: 26-30 **Reg. $24.98**

Boys' wear (40) Young Men's Wear (48)

Save 27-33%

Ladies' leather, suede jackets

\$66-\$126

Great savings on our entire stock of suede and leather jackets! Asst'd styles and colours. Jr. Misses, half-sizes. **Reg. $99-$190**

Ladies' Coats (17)

Fashion styled handbags

4^{99}-31^{99}

Reg. $7.99-$49. Summer handbags in the latest styles. colours, fabrics! White, Bone, Tan.

Fashion Accessories (88)

Save 50%

Ladies' Blouses

50% off

Ladies' long and short sleeve blouses in colorful summer shades.

Ladies' Sportswear (7)

Fabric Remnants

50% off

Asst'd prints and plains. Cottons, polyesters and blends. **Reg. 50¢-$20.**

Fashion Fabrics (36)

Save 33%

Men's Chambrey sport shirt

10^{99}

Asst'd colors with 'off-White' collar and buttons, piped armhole and pocket flap. Sizes: S-M-L. **Reg. $16.99**

Men's Furnishings (33)

Men's dress-style shoes

13^{33}

Just in time for grad! Choose from two dress styles: lace oxford or slip-on in Black, Brown. **Reg. $19.99**

Men's Furnishings (33)

Simpsons-Sears Ltd.

'Reg.' and 'Was' refer to Simpsons-Sears Ltd. prices.

Chrysler to ape Rabbits?

DETROIT (AP) — Ten Volkswagen of America executives have jumped ship to join struggling Chrysler Corp., including eight who have first-hand knowledge of VW Rabbit design technology that Chrysler hopes to mimic.

Chrysler announced the hiring of nine VW officials Monday, including the eight with the technological information and a vice-president for public affairs.

The company said most of the eight were former colleagues of Chrysler's new executive vice-president for diversified operations, Richard Dauch, who left VW in April. The diversified operations division oversees the manufacture of car and truck components.

Chrysler said Dauch has been recruiting for newly-created management posts since April.

The VW vice-president for public affairs hired by Chrysler was Baron Bates.

Chrysler chairman Lee Iacocca also joined the company from a competitor. He was the No. 2 man at Ford Motor Co. until retired Ford chairman Henry Ford dismissed him in mid-1979.

Architects named

EDMONTON (CP) — Three Edmonton architects have been named to the Royal Architectural Institute of Canada's College of Fellows. They are Donald Bittorf, John Donahue and Jack Jamieson, author of study on energy efficiency in school design.

Sears

1/3 OFF Carpet Remnants

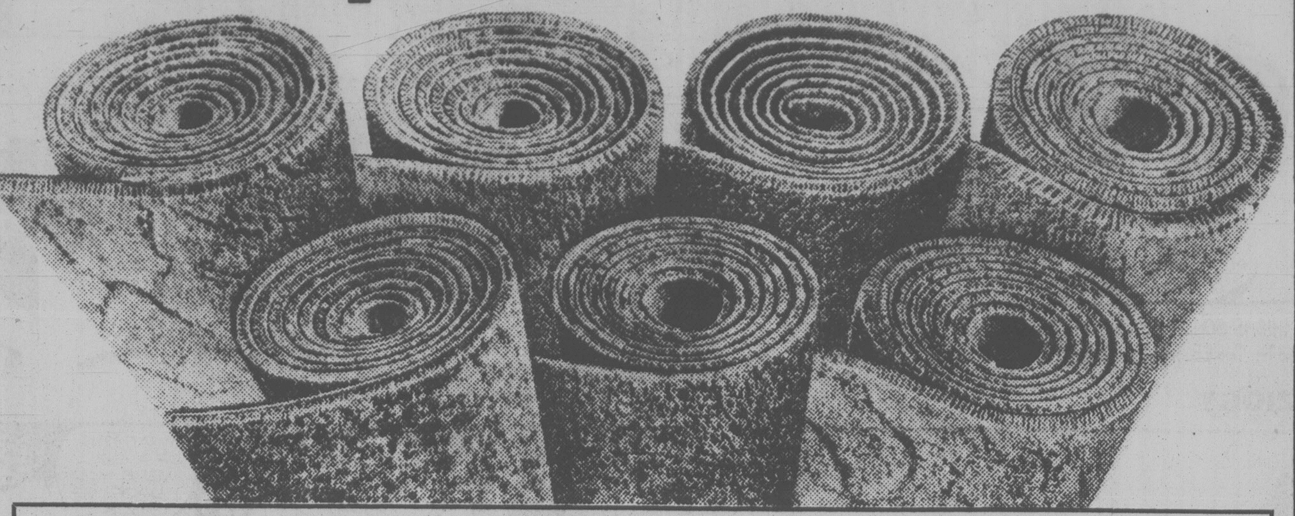

Item	Reg.	Price
12x14' Green Tone Mini Shag #17005	Reg. $210	136^{50}
12x12' Green Tone Mini Shag #99565	Reg. $180	$120
12x12' Blue Cut & Loop #98835	Reg. $348	$232
12x9' Blue/Brown Print Level Loop #98663	Reg. $107	$72
12x12' Brown Plush #12420	Reg. $272	$181
12x9'9" Brown Plush #12420	Reg. $232	$147
12x11' Green Plush #99552	Reg. $177	$117
12x10' Brown Rust Multi Level Loop #18160	Reg. $133	88^{50}
12x10' Green Tone Cut & Loop #18300	Reg. $146	$97
12x8'8" Sand Beige Plush #13760	Reg. $219	$146
12x12'4" Brown Tone Multi-Level Loop #18500	Reg. $197	$131
12x10' Rust Plush #99899	Reg. $180	$121
12x10' Rust Tone Plush #99649	Reg. $179	118^{50}
12x9' Green Tone Level Loop #99664	Reg. $105	70^{50}
12x12'9" Green Plush #13620	Reg. $234	$156
12x11' Rust Tone Mini Shag #17005	Reg. $161	$107
12x10' Green Tone Cut & Loop #98701	Reg. $189	126^{50}
12x11' Green/Brown Tone Plush #18300	Reg. $160	$107
12x11'10" Gold Tone Plush #13600	Reg. $331	220^{50}
12x11' Red/Black/Beige Print Level Loop #98663	Reg. $132	$88

Listings above are 'one only' carpets with rubber back or jute back. Shop early for many more unadvertised remnants in similar sizes at ⅓ off. Personal shopping only while quantities last.

Simpsons-Sears Ltd. 'Reg.' and 'Was' refer to Simpsons-Sears Ltd. prices

Sears

The Fashion Place

Treat yourself to fashionable summer sunshifts . . . they're cool, colorful and comfortable!

9^{99} your choice each

Cotton and polyester/cotton blend sunshifts, priced low! Choose from four beautiful styles. Machine-wash, hang-to-dry. S, M or L sizes.
a-Smocked bodice sunshift fashioned with adjustable tie shoulder straps for a refreshing summer look. Gingham and floral print in Red, Blue or Black. 38R 001 815B.
b-Strapless sunshift styled with elasticized waist and top to accent your figure. Fashionable side slit. In bright floral prints of Yellow, Red. Turquoise of Black. 38R 001 816B
c-Beautiful floral border print sunshift is a popular choice. Elasticized back for easy-fit. Available in Royal, Red or Black. See for yourself at Sears. 38R 001 819B.
d-'Mu-Mu' pull-on shift styled with round yoke, comfortable raglan sleeves, one patch pocket. Bright floral print in Red, Green or Blue. 38R 001 817B.
'Mu-Mu' shift as above but XL (38-40), XXL (42-44), O.S. (46-48). 38R 001 818B **$10.99**

Sears: Sun Shop (38) For Delivery — 24-Hour Teleshop: 595-3161. Advertised prices in effect now through 5:30 p.m. Saturday, June 14, while quantities last.

Simpsons-Sears Ltd.

LUCKY DOLLAR FOODS

Item	Price
Sunspun 48 oz. APPLE JUICE	99¢
Fortune Choice 28 oz. TOMATOES	59¢
Handiwrap 100' PLASTIC WRAP	65¢
Asst. Flavours 3 oz. JELL-O POWDERS	3 FOR 99¢
Sunrype Pure 284 mL GRAPE JUICE	3 FOR 99¢
Better Buy Lemon 909 mL LIQUID DETERGENT	1^{19}
West 1 L VEGETABLE OIL	1^{69}
Nestles Mini 3 — 5 oz. PUDDINGS	89¢
Ray-O-Vac Size 'D' 2s BATTERIES	89¢
Grilltime 10 lbs. BRIQUETTES	1^{99}

● CANADA GRADE A ●

Item	Price
Beef Blade CHUCK STEAK	lb. 1^{29}
CROSS RIB ROAST	lb. 1^{89}
Lean GROUND BEEF	lb. 1^{89}
Swift's Eversweet SLICED BACON	lb. 99¢
LETTUCE Imported 24s	49¢
BANANAS 3 lbs.	89¢
GREEN ONIONS OR RADISHES 2 bunches	39¢

LUCKY DOLLAR FOODS

Prices effective JUNE 12-15

We Reserve the Right To Limit Quantities.

KEE'S
4101 Shelbourne St.
477-1742

FAMILY CIRCLE

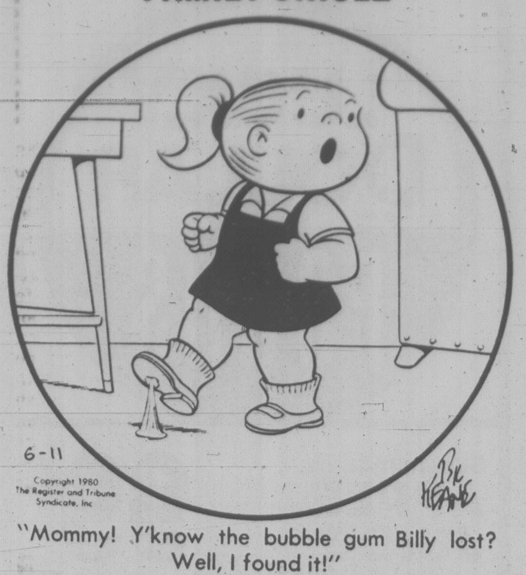
6-11
Copyright 1980
The Register and Tribune
Syndicate, Inc.
Bil Keane

"Mommy! Y'know the bubble gum Billy lost? Well, I found it!"

DENNIS THE MENACE

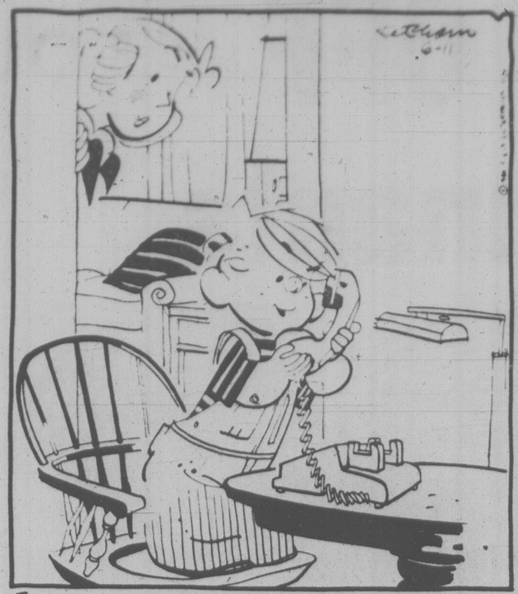
Ketcham
6-11

"THIS IS GONNA BE ONE OF MY **GOOD** DAYS. I GOT AWAY WITH THREE THINGS ALREADY AN' IT'S ONLY TEN O'CLOCK."

WORDY GURDY®

BY TRICKY RICKY KANE

Every answer is a rhyming pair of words (like FAT CAT and DOUBLE TROUBLE), and they will fit in the letter squares. The number after the definition tells you how many syllables in each word. To win $10, send your original rhymes with your definitions to this newspaper. All entries become the property of UFS, Inc.

© 1980 United Feature Syndicate, Inc.

Thanks and $10 to Linda Ezman of Haddon Heights, NJ for #6. Send *your* entry to this newspaper.

1. Swallowed a can of worms (1)
2. Isn't Fitzgerald (1)
3. Flashy new-wave energy (1)
4. Chip off the old male duck (1)
5. A weaker heart (2)
6. Miss Parton's expansion bolts (2)
7. Drinking while making a chart (2)

6-11

ANSWERS:
1. ATE BAIT 2. NOT SCOTT 3. PUNK SPUNK 4. DRAKE FLAKE
5. SICKER TICKER 6. DOLLYS MOLLIES 7. QUAFFING GRAPHING

ZIGGY

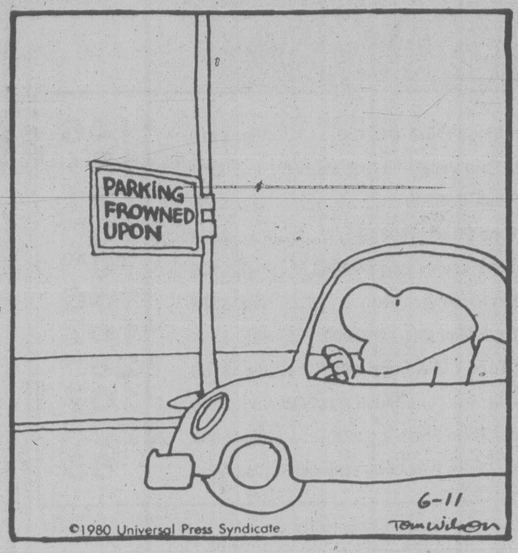
PARKING FROWNED UPON
6-11
©1980 Universal Press Syndicate
Tom Wilson

Contract Bridge
B. Jay Becker

South dealer.
North-South vulnerable.

NORTH
♠K 10 8 3
♡A K 7 4
♢J 7 2
♣8 2

WEST
♠A 7 2
♡Q 9 3
♢Q 6
♣J 10 7 5 4

EAST
♠Q 6 5
♡10 8 5 2
♢10 9 4
♣K 9 3

SOUTH
♠J 9 4
♡J 6
♢A K 8 5 3
♣A Q 6

The bidding:

South	West	North	East
1♢	Pass	1♡	Pass
1 NT	Pass	2 NT	Pass
3 NT			

Opening lead — five of clubs.

When several different methods of play are available, declarer naturally selects the one that, in his opinion, offers the greatest chance for success. But in making his choice, declarer can sometimes combine two methods of play in such a way that, if one fails, he still has the other to fall back on for a second chance.

Consider this deal where West leads a club. South wins East's king with the ace and must decide whether to tackle spades or diamonds next. One way of playing the hand is to lead the jack of spades and finesse in the hope of finding West with the queen (a 50 per cent chance). This produces at least nine tricks whenever West has the queen.

Another way to play the hand is to first cash the A-K of diamonds in the hope of catching the doubleton queen (a 27 per cent chance). Superficially, it seems more attractive to tackle spades than diamonds (50 per cent versus 27 per cent), but actually it is not. The reason is that South can combine both methods of play by first cashing the A-K of diamonds.

If the doubleton queen appears, South leads another diamond to the jack and has nine sure tricks. If both opponents follow low on the A-K of diamonds, South still has time to tackle spades, thus giving himself two bites at the apple.

Note that declarer cannot reverse the procedure by playing spades first, planning to switch to diamonds if the jack loses to the queen. In that case, East would return a club, forcing out the queen, and South would have no entry left to cash the diamonds if he now played the A-K and actually caught the doubleton queen.

When there are two suits declarer can tackle, the order in which he tackles them is frequently of critical importance.

FUN WITH FIGURES

By J. A. H. HUNTER

Martin looked at Jim's figuring. "Those two 3-digit numbers?" he said. "Well, they've got the same digits but in reverse order."

"That's right, Dad," the boy replied. "But something else. The bigger one is five less than half again as big as the other."

What were the numbers?

(Answer tomorrow)

Yesterday's answer: MOON was 1225.

Mr. Hunter answers all letters: ideas welcomed.

CRYPTIC CROSSWORD

ANSWERS TO TUESDAY PUZZLE

Across:
1 Right of Entry
7 Train
8 Graft
9 Elm
10 Part-timer
11 Inroad
12 Marmot
15 Desperate
17 Nil
18 Rider
19 Relay
21 Underwriters

Down:
1 Range-finders
2 Tea
3 Finery
4 Nightmare
5 Rearm
6 Story-tellers
7 Tamer
10 Plane-tree
13 Manly
14 Harrow
16 Sedan
20 Lei

CLUES

ACROSS

1 One chest disorder causes irritation (6)
4 Has a meal out of bed and leaves nothing (4,2)
9 Exalted position occupied by the magistrate? (5,2,6)
10 Smart reply about one appointment inside (7)
11 In fact, it helps to conceal a tax (5)
12 Military body — almost expired! (5)
14 Intended to reorganise the team about the end of the season (5)
18 Vulgarly breaks the sculptures (5)
19 Bridge or vingt-et-un (7)
21 Their records are of earth-shaking significance (13)
22 Giving the prescribed quantity to remove ill-feeling (6)
23 Remained supported by several guys (6)

DOWN

1 I'm getting the wine to bring in (6)
2 Competitions in which the best vessels take part? (13)
3 Balances out the odds! (5)
5 Evangelist could be reduced to pleas (7)
6 Rearranged tune, so plays on involuntarily (13)
7 See 20 Down
8 In pursuit at a later date (5)
13 The fellow is after a job — he goes from house to house (7)
15 Lowered when the sea is rough in dreadfully bad surroundings (6)
16 Have an accident with a cigarette lighter (5)
17 Not accustomed to mint! (6)
20 and 7 Dn. He'll attend to your case later on! (5-6)

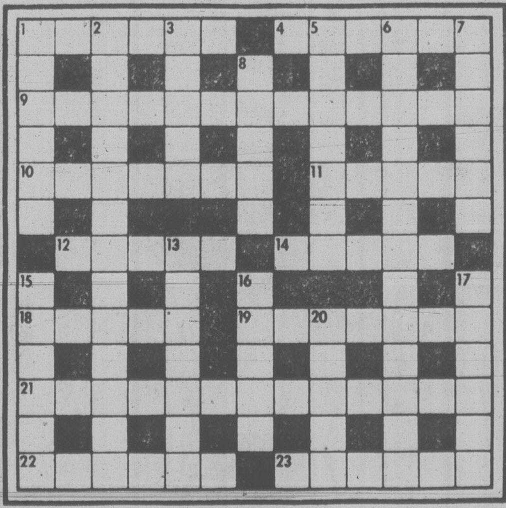
1
2
3
4
5
6
7
8
9
10
11
12
13
14
15
16
17
18
19
20
21
22
23

SOLUTIONS THURS.

Wednesday Prime Time

	7:00	7:30	8:00	8:30	9:00	9:30	10:00	10:30	11:00
2	Happy Days	Baseball						Baseball Week	News
3	A l'Quest	Baseball						Telejournal	Sports
4	P.M. Northwest	Kidsworld	Family		Charlie's Angels		Vegas		News
5	Seattle Tonight	Tic Tac Dough	Real People		Diff'rent Strokes	Facts of Life	Quincy		News
6	Hogan's Heroes	Baseball						Baseball Week	News
7	Joker's Wild	P.M. Magazine	Captain America		Movie: Getting Married				News
8	Lou Grant		Eight Is Enough		Jacques Cousteau Pt. 1		Quincy		News
9	MacNeil	Playhouse	Creatures Great and Small		Great Performances		Henry Moore		Synthesis II
11	M.A.S.H.	Bob Newhart	Soccer				News		Benny Hill
12	Joker's Wild	Tic Tac Dough	Newlyweds	Merv Griffin			On the Buses	News	Benny Hill
13	Vancouver				Charlie's Angels		The Palace		Sports Page

DOWNSTOWN

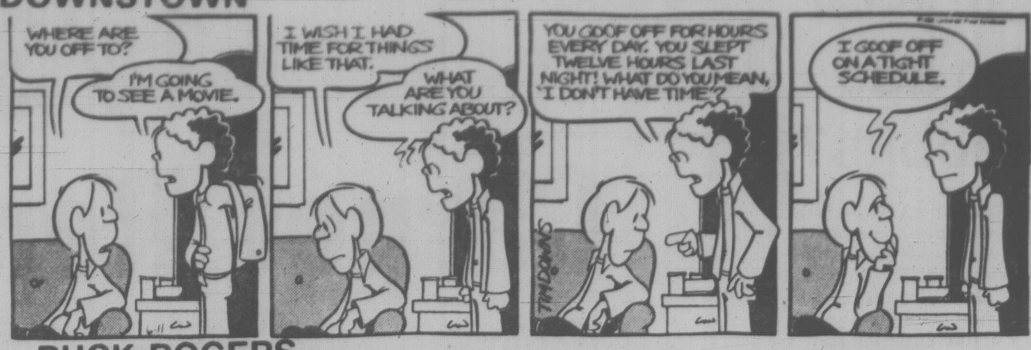
WHERE ARE YOU OFF TO?
I'M GOING TO SEE A MOVIE.
I WISH I HAD TIME FOR THINGS LIKE THAT.
WHAT ARE YOU TALKING ABOUT?
YOU GOOF OFF FOR HOURS EVERY DAY. YOU SLEPT TWELVE HOURS LAST NIGHT! WHAT DO YOU MEAN, 'I DON'T HAVE TIME'?
I GOOF OFF ON A TIGHT SCHEDULE.
TIM DOWNS

BUCK ROGERS

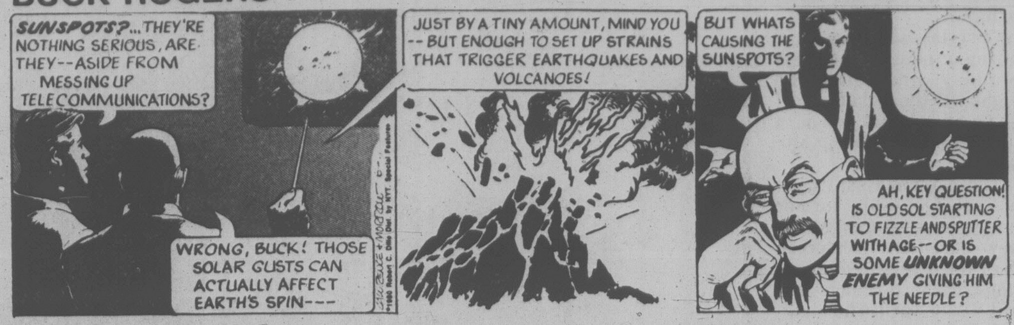
SUNSPOTS?... THEY'RE NOTHING SERIOUS, ARE THEY--ASIDE FROM MESSING UP TELECOMMUNICATIONS?
WRONG, BUCK! THOSE SOLAR GUSTS CAN ACTUALLY AFFECT EARTH'S SPIN---
JUST BY A TINY AMOUNT, MIND YOU -- BUT ENOUGH TO SET UP STRAINS THAT TRIGGER EARTHQUAKES AND VOLCANOES!
BUT WHATS CAUSING THE SUNSPOTS?
AH, KEY QUESTION! IS OLD SOL STARTING TO FIZZLE AND SPUTTER WITH AGE--OR IS SOME UNKNOWN ENEMY GIVING HIM THE NEEDLE?
©1980 Robert C. Dille Dist. by NYT. Special Features

WINNIE THE POOH

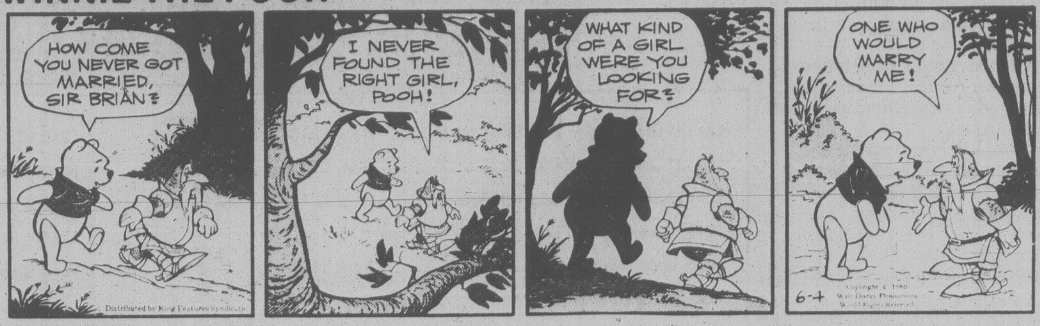
HOW COME YOU NEVER GOT MARRIED, SIR BRIAN?
I NEVER FOUND THE RIGHT GIRL, POOH!
WHAT KIND OF A GIRL WERE YOU LOOKING FOR?
ONE WHO WOULD MARRY ME!
Distributed by King Features Syndicate
6-4
Copyright © 1980 Walt Disney Productions World Rights Reserved

HAGAR

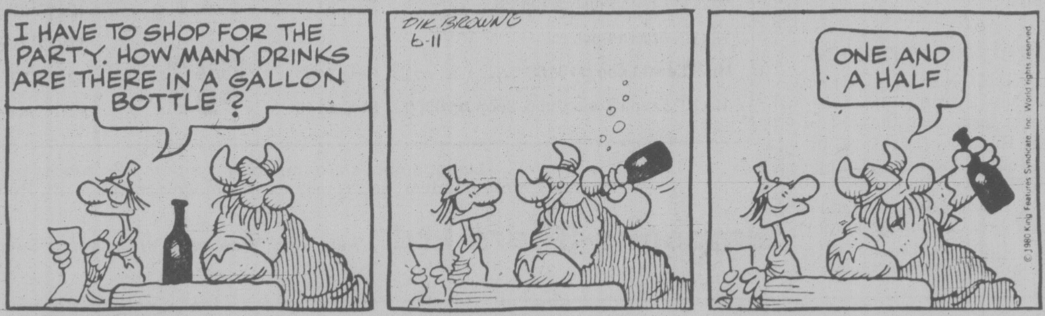
I HAVE TO SHOP FOR THE PARTY. HOW MANY DRINKS ARE THERE IN A GALLON BOTTLE?
DIK BROWNE
6-11
ONE AND A HALF
© 1980 King Features Syndicate, Inc. World rights reserved

PEANUTS

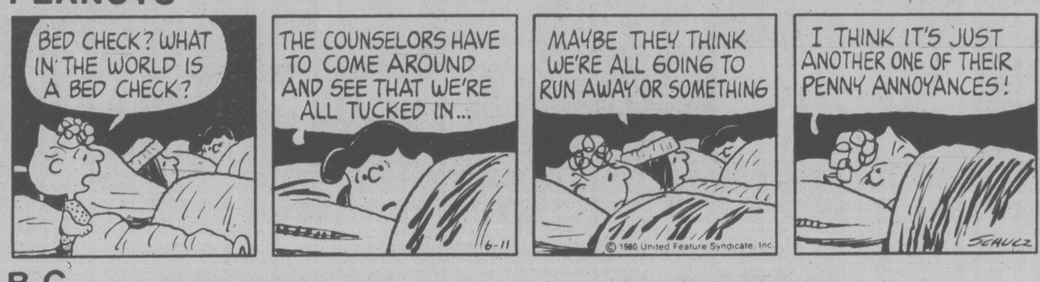
BED CHECK? WHAT IN THE WORLD IS A BED CHECK?
THE COUNSELORS HAVE TO COME AROUND AND SEE THAT WE'RE ALL TUCKED IN...
MAYBE THEY THINK WE'RE ALL GOING TO RUN AWAY OR SOMETHING
I THINK IT'S JUST ANOTHER ONE OF THEIR PENNY ANNOYANCES!
6-11
© 1980 United Feature Syndicate, Inc.
SCHULZ

B.C.

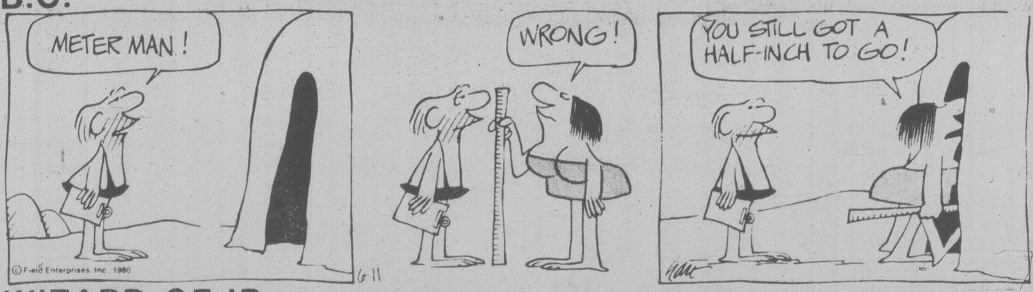
METER MAN!
WRONG!
YOU STILL GOT A HALF-INCH TO GO!
© Field Enterprises, Inc. 1980
6-11

WIZARD OF ID

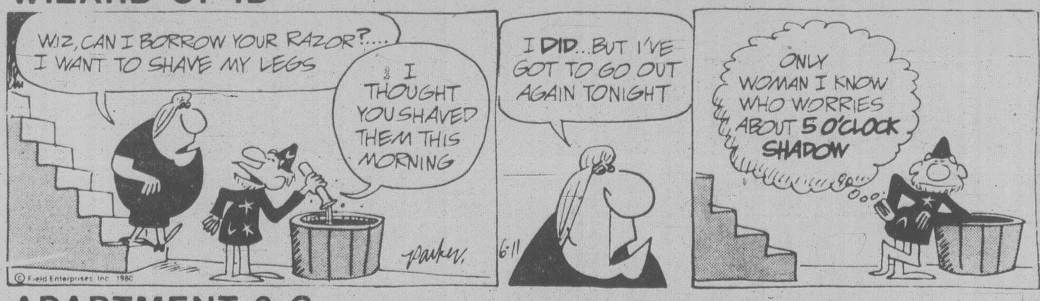
WIZ, CAN I BORROW YOUR RAZOR?.... I WANT TO SHAVE MY LEGS
I THOUGHT YOU SHAVED THEM THIS MORNING
I DID...BUT I'VE GOT TO GO OUT AGAIN TONIGHT
ONLY WOMAN I KNOW WHO WORRIES ABOUT 5 O'CLOCK SHADOW
parker
6-11
© Field Enterprises, Inc. 1980

APARTMENT 3-G

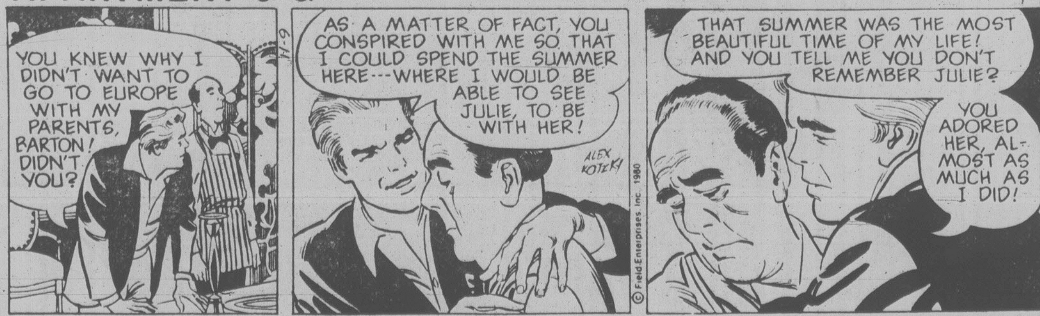
YOU KNEW WHY I DIDN'T WANT TO GO TO EUROPE WITH MY PARENTS, BARTON! DIDN'T YOU?
6-11
AS A MATTER OF FACT, YOU CONSPIRED WITH ME SO THAT I COULD SPEND THE SUMMER HERE---WHERE I WOULD BE ABLE TO SEE JULIE, TO BE WITH HER!
ALEX KOTZKY
© Field Enterprises, Inc. 1980
THAT SUMMER WAS THE MOST BEAUTIFUL TIME OF MY LIFE! AND YOU TELL ME YOU DON'T REMEMBER JULIE?
YOU ADORED HER, ALMOST AS MUCH AS I DID!

NANCY

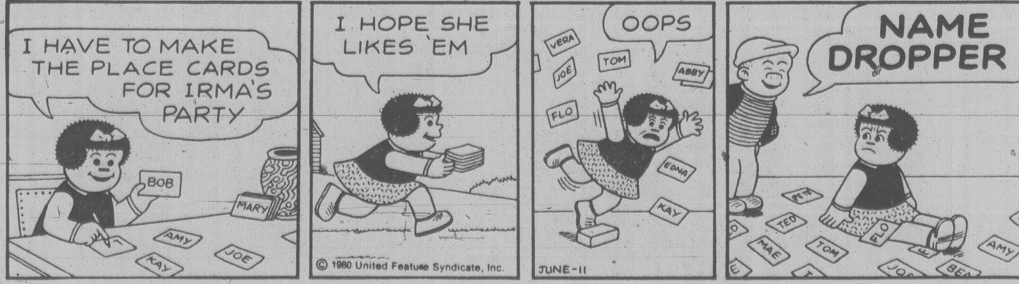
I HAVE TO MAKE THE PLACE CARDS FOR IRMA'S PARTY
BOB
MARY
AMY
JOE
KAY
I HOPE SHE LIKES 'EM
© 1980 United Feature Syndicate, Inc.
OOPS
VERA
JOE
TOM
ABBY
FLO
EDNA
KAY
JUNE-11
NAME DROPPER
PETE
TED
MAE
TOM
FLO
AMY
BEN

MARK TRAIL

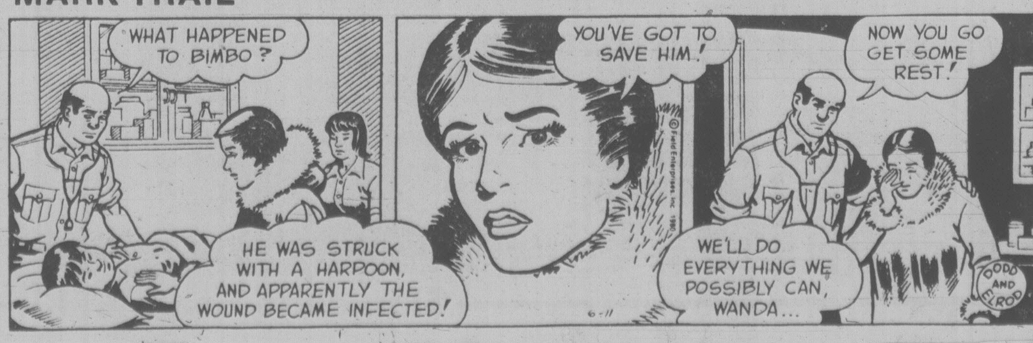
WHAT HAPPENED TO BIMBO?
HE WAS STRUCK WITH A HARPOON, AND APPARENTLY THE WOUND BECAME INFECTED!
YOU'VE GOT TO SAVE HIM!
© Field Enterprises, Inc. 1980
NOW YOU GO GET SOME REST!
WE'LL DO EVERYTHING WE POSSIBLY CAN, WANDA...
6-11
DODD AND ELROD

Uganda elephants almost wiped out: probers

By BAYARD WEBSTER
New York Times

NEW YORK — A team of wildlife scientists investigating reports of dwindling numbers of elephants in Uganda has found evidence that poachers have engaged in a massive slaughter of the animals during the last few years, leaving the remaining small herds to face extermination within months unless the poaching is stopped.

Similar killings of elephants and rhinoceroses have occurred in many nations on the African continent. But the team's findings in Uganda, revealed in a report released last month by the World Wildlife Fund, pinpoint what wildlife experts believe is the most extensive concentrated killing of elephants in any African nation.

The report highlights the plight of the African elephant, whose increasingly rapid population decline in recent years is the result of both poaching and the loss of its habitat to the encroaching desert, farmlands carved out of forests and other development projects.

The researchers' report shows that elephant herds in Kabalega National Park in northwest Uganda, once one of the most densely populated elephant preserves in Africa, have been decimated by poaching that has reached an unprecedented intensity.

Aerial surveys showed that the elephant population in the huge park had been reduced in the last decade from 9,000 to a mere 160. The surviving group was found clustered in one big, terrified herd that kept moving day and night, "unable to find refuge and shedding corpses like leaves along the trail," Dr. Iain Douglas-Hamilton, the survey leader, wrote in a communique to the National Geographic Society, one of the backers of the survey.

The scientists also checked the number of elephants in Ruwenzori National Park and counted only 150 animals, compared with 3,000 in 1972 and 1,177 four years ago. They saw that the park was littered with carcasses, with two dead animals for every live one.

Inspection of the carcasses showed that some had been killed by automatic weapons and their tusks had been cut out, with the meat left untouched. In the Uganda parks, the scientists spotted dozens of poachers' camps from the air.

In addition to civilian poachers, in 1979 the retreating troops of Idi Amin, the former president of Uganda, slaughtered animals and looted park equipment, leaving Uganda with virtually no means of protecting its wildlife. And some of the Tanzanian occupation troops have also killed large numbers of elephants with rifles, often shooting from moving trucks.

Few comparative statistics have been compiled on the population decline of the African elephant because of their immense total range of some three million square miles across the length and breadth of the continent, much of it heavily forested. But the most recent population survey, cited in a report to the New York Zoological Society, estimates there are now some 1,330,000 elephants in the 34 African nations in which they live.

In comparison, five years ago Douglas-Hamilton estimated there were about five million elephants in Africa and perhaps twice that many a century ago.

Halfway around the world, the Asian elephant is also considered endangered, but for different reasons. Its population has declined in recent years to about 15,000. Its attrition has not been caused by poaching, but by destruction of much of its forest habitat for farms that produce food for Asia's burgeoning population. Since female Asian elephants rarely have tusks and the males have smaller tusks than their African cousins, Asian elephants are rarely killed for ivory.

Many restrictions against poaching and illicit trade in elephant tusks and ivory products have been promulgated in recent years. But the provisions and funding for enforcing the laws in the African nations have not kept pace with the rising price of ivory and the increasing demand for it. And many nations have no restrictions against the importation of ivory.

Douglas-Hamilton noted that solutions to the intensifying problem of elephant and rhinoceros poaching in Africa are difficult to find. But he felt the answer may be in providing the park rangers and enforcement officers with new vehicles, fuel, airplanes, tracking radios and other equipment, including firearms for protection against the well-armed poachers.

At present, four groups — the World Wildlife Fund, the African Wildlife Leadership Foundation, The New York Zoological Society and the Frankfurt (Germany) Zoological Society — have formed an aid program to preserve the remaining Ugandan wildlife. Funds they receive will be administered by the Leadership Foundation's field office in Nairobi, Kenya.

Douglas-Hamilton, a widely respected expert on African elephants, is the chairman of the African elephant specialist group of the International Union for the Conservation of Nature and Natural Resources. The survey he led was financed and supported by the World Wildlife Fund, the New York Zoological Society and the Ugandan government. The team of researchers consisted of Ugandan, British and American scientists, accompanied by observers from the National Geographic Society and various zoological associations.

Tenerife crash laid to turning

LONDON (AP) — A British jetliner that crashed April 25 on Tenerife in the Canary Islands turned the wrong direction before it hit a mountain, killing all 146 aboard, Trade Secretary John Nott said Tuesday.

Nott told the House of Commons the Dan-Air Boeing 727 failed to enter a holding pattern as intended and the pilot did not follow instructions.

The plane "turned to the left toward the southeast when it should have gone on a northwest heading . . . It did not turn in the correct direction," Nott said.

The cause of the crash, which has led to heated words between British and Spanish authorities, still officially is under investigation by Spain and a report is not expected for several months.

Most of the dead aboard the Manchester-to-Tenerife flight were British holidaymakers from the northern city of Manchester.

Dame Margot in bronze

REIGATE, England (AP) — Dame Margot Fonteyn, the noted ballerina, has been honored with the unveiling of a statue of herself in bronze in the small Surrey town where she was born.

Financed by lovers of ballet throughout Britain and across the world, the statue shows Dame Margot in one of her favorite roles, Ondine, the water-sprite from the romantic ballet of the same name that was choreographed for her by Sir Frederick Ashton.

OWNER OPERATED 100% A CANADIAN COMPANY

THRIFTY FOODS

LOCATED IN THE FAIRFIELD PLAZA, 1590 FAIRFIELD ROAD

PRICES EFFECTIVE WED., JUNE 11-SAT., JUNE 14

WE RESERVE THE RIGHT TO LIMIT QUANTITIES

THRIFTY MEAT BUYS

CANADA GRADE "A" BEEF
ROUND STEAK WHOLE BONELESS lb. 2 29

ALBERTA GRAIN FED
PORK BUTT STEAK .... lb. 89¢

FROZEN GOVT. INSPECTED
CORNISH GAME HENS ......GRADE UTILITY, lb. 1 39

SCHNEIDERS
LIVER CHUBS ....125 g 69¢

SCHNEIDERS
SLICED SIDE BACON ....500 g pkg. 1 59

SCHNEIDERS OLD FASHIONED
DINNER HAMS ....BONELESS, lb. 2 99

SCHNEIDERS ASSORTED
SLICED COLD MEATS ....175 g 69¢

SCHNEIDERS
SLICED BOLOGNA ..500 g pkg. 1 69

READY TO SERVE
HAM Whole or Shank Portion .... lb. 85¢

12" SUPER
DELUXE PIZZA ....ea. 1 69

SCHNEIDERS FULLY COOKED
CHICKEN SEGMENTS 2-lb. box 3 49

CHECK THE QUALITY, FRESHNESS and TRIM
IN OUR FABULOUS MEAT DEPARTMENT

SCOTTIES
FACIAL TISSUES .200's 2 ply 69¢

FRENCH'S PREPARED
MUSTARD .16 oz. 59¢

BUSTERS
DOG FOOD .... 25 oz. tins 2/89¢

DUTCH OVEN
HAMBURGER or HOT DOG BUNS ...Pkg. of 12 89¢

MALING
SLICED MUSHROOMS .... 10 oz. tins 69¢

KRAFT ASSORTED
B.B.Q. SAUCE ....455 ml 89¢

PAULINS
SODA CRACKERS ......900 g pkg. 1 29

PARADISE ISLAND
CHEDDAR CHEESE ..... 10% OFF REG. PRICE

CARNATION
MILK POWDER 1.5 kg box 4 99

ISLAND FARMS
COTTAGE CHEESE ... 500 g tub 99¢

WELCH'S
PRUNE NECTAR ...... 40 oz. btl. 1 59

SWANSON FROZEN
MEAT PIES ....8 oz. 59¢

SWIFTS PREM
LUNCHEON MEAT ....12 oz. tin 1 19

McCAIN FROZEN
FRENCH CUT GREEN BEANS 2-lb. pkg. 1 09

CREST
TOOTHPASTE ...100 ml 1 19

NIAGARA FROZEN
LEMONADE 12 oz. tins 2/89¢

V.I.P.
FABRIC SOFTENER ...... 128 oz. jug 1 59

STUART HOUSE
GARBAGE BAGS ....Pkg. of 10 99¢

THRIFTY GROCERY BUYS

NINE LIVES
CAT FOOD 4 for 1 00
6 oz. tins ....

NESTLES TROPICAL BLEND — new size
ICE TEA MIX 2 29
32 oz. tin ....

MAZOLA
CORN OIL 3.89
2 litre btl. ....

HILLS BROS.
INSTANT COFFEE 5.49
10 oz. jar ....

SKIPPY
PEANUT BUTTER 2.19
1 kg. jar ....

DELTA
RICE N' EASY 1.69
5 MINUTE RICE. 24 oz. pkg. ....

VICTORIA'S FINEST PRODUCE DEPARTMENT FEATURING
B.C. GROWN PRODUCTS WHEN AVAILABLE.

CALIFORNIA
BING CHERRIES lb. 69¢

NEW CROP B.C.-HEAD
LETTUCE ea. 39¢

B.C. GROWN FRESH
GREEN ONIONS or RADISHES 2 bunches 39¢

B.C. GROWN #2
LONG ENGLISH CUCUMBER ea. 49¢

STORE HOURS: MON.-FRI. 9-9, SAT. 9-6, SUN. 10-6

LOCATED IN THE FAIRFIELD PLAZA

Enemy within looming as bigger curse to Iran

The Associated Press

An armed group blew up an oil depot in western Iran with a rocket-propelled grenade and also attacked an Iran-Europe railway station, the official Radio Tehran reported today.

Police pursued the attackers but did not capture them, the broadcast said. There was no indication who was responsible and no mention of casualties in the incidents late Tuesday at Salmas in Azerbaijan, a region near Iraq and Turkey where saboteurs have been active in recent months.

Fire at the oil depot was still raging today, the broadcast said.

Radio Tehran also reported gunmen attacked a Revolutionary Guard patrol today at Jaydasht Pass, in south-central Iran, killing two of the guards and capturing three others.

The incidents occurred a few hours after Iran's revolutionary leader, Ayatollah Khomeini, warned that strife between Islamic hardliners controlling parliament and President Abolhassan Bani-Sadr, a moderate, threatens the future of Iran's revolution.

"If things remain this way we cannot survive, we cannot administer the country," Khomeini said Tuesday in a speech to provincial governors delivered amid a dispute in the new parliament over who will become the country's prime minister.

"There is disorganization and misunderstanding at all levels of government and society," Khomeini said. "It is from the inside that we start fighting each other and destroying ourselves. We have to establish a system in order to further our cause."

Bani-Sadr has criticized diverse "decision-making centres" for causing administrative problems for Khomeini's revolution. He has vowed to "unmask those opportunists trying to undermine the capabilities of the executive branch of the Iranian Islamic government."

Bani-Sadr told the Tehran newspaper Ettelaat this week that his opponents have "imperiled the future of the country and the revolution."

"In my opinion, the worst and the ugliest form of government rule is the massacre and violence by the government functionaries," Bani-Sadr said in an apparent reference to the executions ordered by the revolutionary courts without the knowledge of the executive branch of government.

Bani-Sadr for months has been jockeying for power with the Islamic hardliners who now dominate the parliament as well as the student militants who seized the 53 U.S. hostages Nov. 4.

Ramsey Clark, a former U.S. attorney-general, and nine other Americans went to Tehran last week in violation of Carter's travel ban to attend a "Crimes of America" conference that brushed aside the hostage issue and said the U.S. government should pay reparations for past interference in Iran.

Carter told reporters Tuesday aboard Air Force One returning from Washington state to the U.S. capital that the trip by Clark and the other Americans to Iran so damaged U.S. foreign policy that "my inclination is, within the bounds of the law" to order him prosecuted.

But he said the decision on prosecution will be up to Attorney-Geneal Benjamin Civiletti. "My guess would be he would seek civil penalties," Carter said.

'Wardair Class'
TO
LONDON MANCHESTER
AMSTERDAM FRANKFURT
GLASGOW

WEEKLY WIDE BODY SERVICE FROM VANCOUVER
ASK ABOUT OUR FARE GUARANTEE.

BOOK NOW FOR CHRISTMAS AT
Featherstone
TRAVEL SERVICE LTD.

ALLIANCE OF CANADIAN TRAVEL ASSOCIATIONS ACTA

CEDAR HILL MALL ● COLWOOD PLAZA ● JAMES BAY
477-0131 478-9505 386-8427

6-3

Celebrating the OPENING of our 9th STORE

Pates Supply LTD.
Celebrate with SAVINGS!
GRAND OPENING
SALE
3 PIECE BATH SET 199.88
SMOKE DETECTOR 9.88
DISTRIBUTION PANEL 99.88

NOW IN FULL SWING! ENDS JUNE 18

Sale

HERE ARE SOME OF THE SUPER BUYS!

Three piece bathroom set	$199.88
Smoke Detector, sale priced	$9.88
Supersize Sunken Bathtub	$399.88
Electric Water Heaters from	$99.88
Furnace Wood Add On from only	$399.00
Fireplace Kits, complete	$509.88
Vanity Cabinets from only	$59.88

Coupon that will save you up to $50

Re-check your flyer for more!

6-11

Pates Supply LTD.

3347 Oak St. Free Parking 388-6313

Woolco ... Your Camera Centre

Minolta' "XG-1" 35 mm Camera

Features both automatic and manual exposure control for greater creative freedom. Automatic exposure control varies shutter speed steplessly from 1/1000 to 1 second. Manual exposure settings give you creative control in any lighting situation. Readout LED information viewfinder informs you of shutter speed, over and underexposure, plus flash ready. Large, easy-to-read LED self timer. Comes with case.

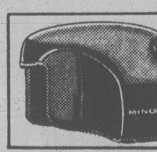

STANDOUT
'Minolta' "XG-1" Camera, each:
$268
SPECIAL

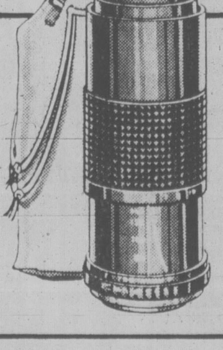

Super-compact F3.8 Telephoto Zoom Lens

70-140 mm telephoto lens is no bigger than a fixed focal length lens! Requires no special filters! Good range . . . includes all moderate to medium telephoto lengths. Available in 'Canon' and 'Minolta' mounts. each:

$169

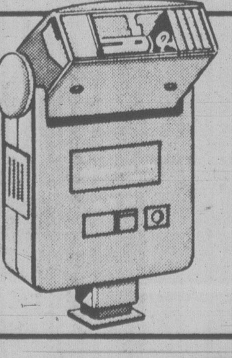

'Brentwood' "BA-2" Electronic Flash

2-stop automatic electronic flash gun with swivel head for bounce photography. Bounce angle of 0° to 90°. Easy-to-read dial. Takes 4 batteries (not included). each:

39.95

for your shopping convenience
Woolco
6 1234 5678 901
CLAIRE ROY

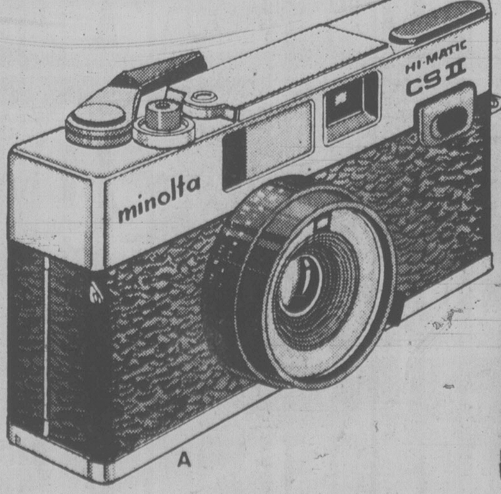
A

B

'Minolta' "Himatic CS II"

A. The 35 mm automatic camera you can use anywhere. Full information viewfinder puts all the information you'll need right before your eyes. Programmed EE system with electronic shutter automatically selects the proper exposure. Built-in flash for indoors. Case included.

Take It Anywhere! each:

$119

'Minolta' "Himatic AF"

B. Everything's automatic! 35 mm camera has auto focusing . . . automatically adjusts for the distance of the lens to the subject. Built-in pop-up flash turns on and engages "flashmatic" system automatically. Automatic exposure control sets both aperture and shutter speed. F2.8 lens.

Just Point 'N Shoot! each:

$158

Prices Effective 'til Saturday, June 14, 1980 or While Quantities Last!

Woolco
DEPARTMENT STORES
A DIVISION OF F.W. WOOLWORTH CO. LTD.

Town and Country Shopping Centre
Douglas Street and Saanich

Personal Shopping only, please!
Store Hours: Monday to Saturday
10 a.m. to 10 p.m.

ENJOY THE RED GRILLE
FROM LIGHT SNACKS
TO MEALS...

OXFORD FOODS
271 COOK STREET

PRICES EFFECTIVE WED., JUNE 11 to SAT., JUNE 14
We reserve the right to limit quantities

CHASE & SANBORN COFFEE	lb.	2.69
MAPLE LEAF BACON	500 g	1.29
PACIFIC CANNED MILK	2 tall tins	99¢
TETLEY TEA BAGS	144 bags	2.99
FLUFFO SHORTENING	lb.	79¢
YORK FROZEN MEAT PIES	Chicken Beef Turkey	49¢
NIAGARA FROZEN ORANGE JUICE	12-oz. tin	69¢
SCARDILLO MOZZARELLA CHEESE	16-oz. pkg.	1.99
WELCH PURE NECTAR	40-oz. btl.	1.59
BEE CEE CREAMED HONEY	2-lb. ctn.	1.99
BONUS SPAGHETTI and MEAT BALLS	14-oz. tin	69¢
McVITIES THIN CRISP BREAD	7-oz. pkg.	79¢
MRS. SMITH APPLE PIE	26-oz. pkg.	1.29
LIBBY FRUIT COCKTAIL	28-oz. tin	99¢
McCAIN FROZEN MIXED VEGETABLES	2-lb. bag	79¢
KRAFT DINNER	3 225 g pkg.	1.00
ROMPER DOG FOOD	2 25-oz. tins	79¢
SUNLIGHT DISH LIQUID	32-oz. btl.	1.19
U.S. PEACHES	lb.	59¢
U.S. CAULIFLOWER	size 16	59¢

Withdraw bill, or else, union leader demands

VANCOUVER (CP)— Hinting broadly at calling a general strike, public employee union executives Tuesday warned Premier Bill Bennett to back off on proposed pension changes or face further action.

B.C. Government Employees Union president Norm Richards gave the ultimatum to Bennett at a Vancouver rally attended by about 4,000 union members in the city's east end.

To attend the rally — largest to date to protest putting a limit on the indexing of pensions — the public service employees walked off the job Tuesday, shutting down liquor stores and other government offices and disrupting ferry sailings.

"Today I'm calling upon the premier to meet with us to discuss withdrawing the legislation and setting up a proper consultative mechanism," Richards said.

"If such a meeting does not take place prior to Friday, June 20, we will call a special conference of the entire BCGEU leadership to plan a program of further action."

Richards refused to specify what further action might be.

When reporters asked him if it might take the form of a general strike, he said the union would have to wait and see.

The rally, more successful than organizers expected, attracted members from various unions, mainly the BCGEU and Canadian Union of Public Employees.

A standing-room-only audience overflowed the main hall — where B.C. Federation of Labor president Jim Kinnaird spoke — and spilled out on to an adjacent field, where a crowd of about 2,000 heard Richards.

He accused the provincial government of using scare tactics to lead the public into believing the government employees' pension plan is in poor shape.

RICHARDS . . .'back off'

"Let's make one thing clear about this so-called unfunded liability you've been hearing about in the media," said Richards. "The public service superannuation fund is in good shape. We know that is true according to an independent actuary hired by the government themselves.

"It is projected that any unfunded liabilities in our pension plan will disappear without change in premiums within 10 years. As a matter of fact, our plan is in better financial shape than any other public service plan in the country."

Richards called for immediate withdrawal of Bill 28, an immediate start on formal consultation with the union and an inquiry into pension investments.

"If investments are made appropriately, it would solve the problem of paying the cost-of-living adjustments," he said. "The plan is being used for political purposes. We must put an end to that."

Richards said the average return on the BCGEU plan during the last 10 years had been 6.5 per cent. An increase to 7.5 per cent or 8 per cent, Richards said, would finance COLA payments to all pensioners. Better investment of union money, he suggested, would allow indexing of pensions to continue.

"In 1979, the amount paid out in pensions was $27.9 million and the amount paid in was $42.4 million. It's obvious that the government is deliberately trying to mislead people into thinking our pension plan is going broke."

While Richards addressed members outside, Kinnaird called on the audience inside the auditorium to organize and defeat the Socred government.

"There is a priority now!" Kinnaird shouted. "We want to get them (the Socreds) out of office. For my part — and I know some of you disagree — I'm going with the NDP. And I think we should elect them into power."

To enthusiastic applause, Kinnaird vowed: "If the government carries on the way they are, they're going to see the teeth of the public sector employees!"

With union members attending the rally, public service centres, including government liquor stores, were abandoned throughout the Vancouver area.

A dozen ferry sailings were cancelled Tuesday and other sailings delayed when union employees walked off the job.

And some court staff — including sheriffs — walked off the job at noon and attended the rally.

More action is planned for Monday, when the current legislative session resumes after a week's break.

Bob Moore, assistant director of the BCGEU, said about 10,000 government employees will walk off the job and 3,000 to 4,000 members will demonstrate on the grounds of the legislature.

The B.C. Labor Relations Board has ruled the walkouts as political protests and not illegal strikes.

Woolco™
TIRE AND AUTOMOTIVE CENTRES
EFFECTIVE TILL JUNE 14, 1980 OR WHILE SALE QUANTITIES LAST (EXCEPT TIRES) TIRE OFFER EXPIRES JUNE 17, 1980.

Father's Day Specials continue...

PAIR SALE

Hallmark CUSTOM II 4-PLY WHITEWALL TIRES

6 DAY SALE!

REG. WOOLCO PRICE 2 FOR 55.54 600-12

2 FOR $48

- INCLUDES INSTALLATION
- FULL 4-PLY CORD CONSTRUCTION
- INCLUDES ROTATION EVERY 5,000 MILES/8,000 km
- WIDE 7-RIB TREAD FOR STABILITY, CONTROL AND GOOD TRACTION

SIZE	2 FOR REG WOOLCO PRICE	2 FOR SALE PRICE
600-12	55.54	48
A78-13	61.54	54
*B78-13	63.54	56
E78-14	73.54	68
F78-14	77.54	72
G78-14	83.54	76
G78-15	85.54	78

* TREAD DESIGN NOT SHOWN

TREAD LIFE EXPECTANCY: 24,000 MILES/ 40,000 km OR 24 MONTHS

AUDIOVOX IN-DASH AM/FM STEREO 8-TRACK OR CASSETTE

HEAR OUR DISPLAY MODEL TODAY!

YOUR CHOICE 104.97 Each

AM/FM stereo radio and pre-recorded cartridge player. 7.5 watts output power either cassette unit. No. ID600C/CAS250.

8 Track cartridge unit. Easy installation on most vehicles. Complete speaker selection available. No. ID400C/977B.

INSTALLATION AVAILABLE!

DELUXE AUTO VACUUM 18.97 Each

Powerful compact vacuum has easy-clean removable bag. Special crevice tool for hard to reach places. 18" flexible hose, 16" cord that reaches even into the trunk.

Superior YOUR CALIFORNIA CONNECTION

CUSTOM WIRE WHEELS

64.95 Each 14x6" REG. WOOLCO PRICE 79.95 Each

71.95 Each 15x6" REG. WOOLCO PRICE 86.95 Each

SAVE $60 ON A SET OF 4

Give your car that touch of classic elegance. Superior patented lug design allows installation on most popular cars.

GET YOUR CAR READY FOR THE ROAD!

TRAVELLER'S SERVICE SPECIAL 7.97 Each

Most North American cars.

Here's what we inspect/test
Front-end parts and brakes all 4 wheels
All belts, hoses, and wiper blades
Radiator coolant-anti-boil level
All Fluid levels
All underhood filters
Tire condition and adjust pressure
Exhaust and shock absorbers
Load Test battery
All lights and signals
Complete chassis lubrication including all hinges
Additional parts and labour extra.

CASTROL GTX SUPER MULTI-GRADE OIL

1.15 Litre

SAE5W30, 10W40, 20W50. Limit 12 litres per customers

Super multi-grade motor oil. Formulated to give your engine maximum protection under all driving conditions. Exceeds API Service Classification SE and all manufacturers specifications.

DIXCO TIMING LIGHT 36.99 Each

Equipped with easy-to-use, rugged inductive clip. Replaceable bulb especially designed for the Do-It-Yourselfer, applicable to all standard and OEM Electronic ignition systems. No. 418.

COMMUTER TWIN-PACK 6.99 Pack

Includes two push-button spill-proof beverage holders which hold 12-oz. of hot or cold liquid, two window mounted cup holders which allow easy reach while driving.

DIGITAL CAR CLOCK 24.97 Each

Operates on any 12-volt negative ground system. Vacuum flourescent display controlled by Quartz-crystal time base and the latest electronic circuitry for years of trouble-free service. Easy Installation. No. 2003. See our working display today.

QUARTZ HALOGEN HAND-HELD SPOTLIGHT 16.97 Each

Features a black polycarbonate case, protective lens cover which can be used as a stand and a long coiled cord. Plugs into a cigarette lighter.

Woolco DEPARTMENT STORES
A DIVISION OF F.W. WOOLWORTH CO. LTD.
Town and Country Shopping Centre
Douglas Street and Saanich
Personal Shopping only, please!
Store Hours: Monday to Saturday
10 a.m. to 10 p.m.
ENJOY THE RED GRILLE FROM LIGHT SNACKS TO MEALS...

Woolco

$5 BACK FROM KODAK

ON COLORBURST INSTANT CAMERAS

The New 'KODAK' "COLORBURST 50"

'Kodak', the name in cameras, has created a remarkable, new, motorized camera for the 80's! No-nonsense. No surprises. Just great instant colour and memories to treasure forever. And like everything they create, ingeniously affordable. And from now, to July 30, 1980, 'Kodak' offers you a $5 rebate after the purchase of a 'Kodak Colorburst' camera at Woolco!

36.87 each

The 'Kodak' "Colorburst 250" With Flash, each: 59.95

for your shopping convenience

Woolco
6 1234 5678 901
CLAIRE ROY

Prices Effective 'til Saturday, June 14, Or While Quantities Last

Woolco DEPARTMENT STORES
A DIVISION OF F.W. WOOLWORTH CO. LTD.
Town and Country Shopping Centre
Douglas Street and Saanich
Personal Shopping only, please!
Store Hours: Monday to Saturday
10 a.m. to 10 p.m.
ENJOY THE RED GRILLE FROM LIGHT SNACKS TO MEALS...

Western FOOD

OPEN 9-9 WEEKDAYS
SATURDAY 9-6 SUNDAYS

772 GOLDSTREAM AVE., LANGFORD
IN THE
WESTBROOKE SHOPPING CENTRE

Prices Effective June 11, 12, 13, 14
We Reserve the Right to Limit Quantities

GRADE A BEEF BARBECUE BUYS

Blade CHUCK STEAKS 1.29 lb.

Cross Rib ROAST 1.69 lb.

Fresh Regular Ground BEEF 3 lbs. or over 1.29 lb.

Ready to serve HAMS Whole or shank portion, lb. 89¢

Ham Steaks lb. 1.49

Ham Butts lb. 1.19

KRAFT MAC 'N CHEESE DINNER 225 g box 3/1.09

ROBIN HOOD FLOUR 10 kg bag 4.89

MISS MEW CAT FOOD 6 oz. tins 4/1.09

DUNCAN HINES COUNTRY RECIPE CAKE MIX all varieties 520 g box 89¢

GREEN GIANT WAX BEANS, SUMMER PEAS 14 oz. tins. 2/89¢

YORK RED KIDNEY BEANS SPAGHETTI in tomato sauce with cheese 2 tins 89¢

YORK PINK GRAPEFRUIT JUICE 48 oz. tin 89¢

YORK APRICOTS, PEARS, BING CHERRIES 14 oz. tin 69¢

NESCAFE INSTANT COFFEE 6 oz. jar 4.49

YORK FROZEN HARVEST or GARDEN MEDLEY MIX VEGETABLES 1 lb. pkg. 1.49

VIP FABRIC SOFTENER 128 oz. jug 1.49

VIP LAUNDRY POWDER 2 kg box 2.09

PUREX BATHROOM TISSUE 2-ply 4 roll pkg. 1.39

VIVA TOWELS 2 roll pkg. 1.29

SUNBEAM SANDWICH WHITE OR BROWN BREAD 32 oz. loaf 1.09

JUICY SUNKIST ORANGES 4-lb. bag 99¢

FRESH CRISP LETTUCE each 49¢

VINE RIPE TOMATOES lb. Tray Pack 55¢

6-11

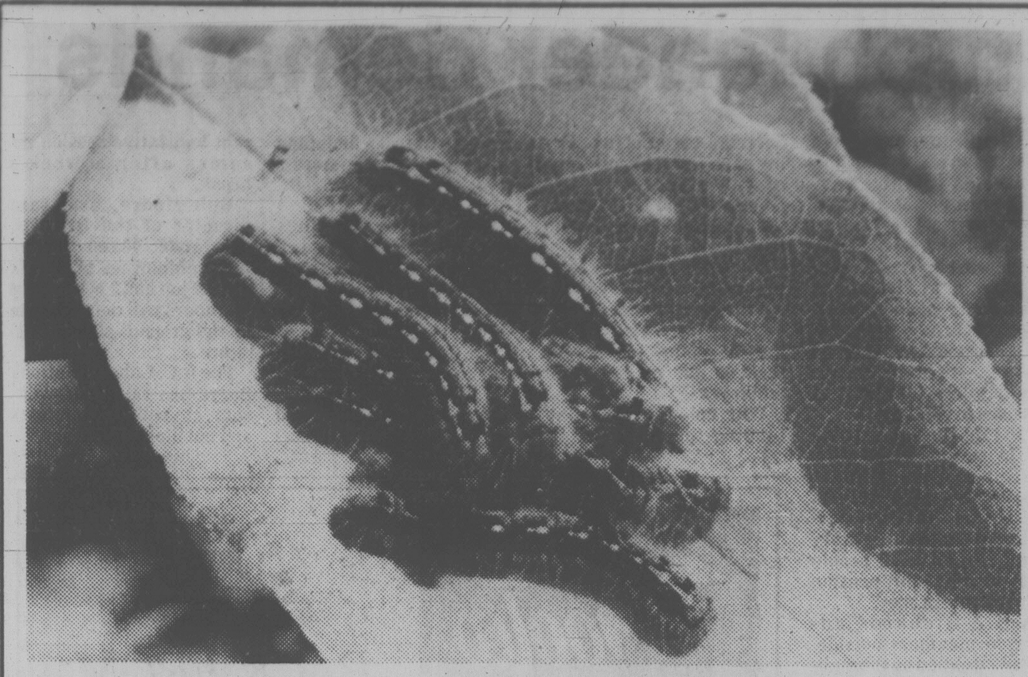

Tent caterpillars can kill whole forests by eating favorite food, green foliage

Caterpillar battle on

EDMONTON (CP) — They've been known to bring freight trains to a halt with the engineer wondering how to get traction in a sea of furry black bodies covering the tracks.

No doubt countless vacations and weekend outings have been ruined by the ravaging pests as they swarm over the ground and through the trees looking for food.

Tent caterpillars can, and often do, reduce the delicate green aspen forests of early June to ugly twigs within days.

And while forestry officials struggle with pine beetles in southwestern Alberta and Saskatchewan farmers fight flea beetles in their crops, the battle against the more-widespread tent caterpillar goes on.

Bill Ives and Jim Muldrew at the northern forest research centre here have been waging war against them for years and, at one point, thought they had come up with the ultimate weapon.

In 1978, the two men discovered that the caterpillar harbors a virus which, if sprayed on leaves in sufficient amounts, kills the larvae of the species who become infected as they chomp through the foliage.

Muldrew says test sprays had been conducted which showed a mortality rate in the larvae of 90 per cent.

The only problem seemed to be that thousands of larvae would have to be collected to obtain the virus, since no other animal harbors it. The researchers felt this could be overcome.

But Ives says the initial excitement over the virus has been quelled as further studies show the virus will never "be applicable as a regular product."

He said that even though two gallons an acre (nine litres a hectare) were sprayed this spring in test areas around Wabamum, about 60 kilometres west of Edmonton, there was virtually no decline in the population.

"Either they didn't eat enough to become infected or the sunny weather we had reduced the efficiency of the virus."

The virus deteriorates when exposed to sunlight.

Is small town dead?

By ROD EDWARDS

REGINA (CP) — The isolation that started a rural population drift to the city in the 1960s now may be contributing to the survival of small Prairie communities.

"The small town is not dead," Don Detomasi of the University of Calgary said at a Canadian-American dialogue on the future of towns and villages.

"Some funny things have been happening in the last 10 years, in Alberta at least. We have found the larger cities are not growing at the same rate that they had been, with the major increases being in rural, non-farm populations."

Small towns have become a refuge from the hustle and bustle of city life, aging farm couples have decided to spend their retirement years closer to home and even those retiring from city jobs have opted for the quieter country life.

For those and other reasons, Detomasi believes the growth of rural communities will continue, although the commuters may pay extra for their chosen lifestyles as energy costs rise.

There were some opposing views expressed at the conference, the fifth such forum for discussions on concerns common to people living in the Great Plains region of Canada and the United States.

Among other topics to be discussed at the two-day conference this year are tourism, regional trade patterns and grain transportation and marketing.

Peter Tracey of the University of Saskatchewan economics department said statistics indicate continuing declines in rural populations in Saskatchewan.

Tracey said the highway system that has evolved over the last 20 years has contributed significantly to a shaky economic future for small towns.

"People now can get into their air-conditioned cars and drive to the larger communities to do their shopping, bypassing their small rural towns."

The provincial government has recognized the threat to small communities by implementing a number of programs designed to encourage growth, he said.

Lloyd Brandt, a banking official from Minneapolis, Minn., said he perceives concurrent population trends, both to and from the country.

Brandt suggested rural communities can help save themselves by promoting regional developments which offer the same amenities that attract people to the city.

Woolco Cosmetic Boutique Presents ★ Cosmerica
CANDY-KISSES
SUN LUSTRE

'COLORSOFT' EYE PENCILS

Automatic Dual-Action Brow and Liner Pencils to define and enhance eyes, lashes and brows. 20 Eyecolour compatible shades. each:

3.75

Squeeze-Me Candy Kisses

An automatic super-shiny Lip Gloss in 20 fun flavours. With a secret hint of hidden tint for a perfect wet look that really shines and lasts! each:

3.95

'SUN LUSTRE' AUTOMATIC LIPGLOSS

16 gorgeous fashion shades of shiny see-through colour in exclusive squeeze control applicator. Sun screen protection. Helps stop chapping. ea:

3.95

Woolco Cosmetic Boutique.... We know what it takes to be a woman. Your way.

Woolco DEPARTMENT STORES
A DIVISION OF F.W. WOOLWORTH CO. LTD.

Town and Country Shopping Centre
Douglas Street and Saanich

Personal Shopping only, please!
Store Hours: Monday to Saturday
10 a.m. to 10 p.m.

ENJOY THE RED GRILLE FROM LIGHT SNACKS TO MEALS...

Drought scars prairie crops

WINNIPEG (CP) — Many Prairie grain crops will almost certainly carry deep scars even if they survive their struggle with drought this year.

And the beating they're taking may be just a hint of the financial pounding farmers will suffer later.

The stress caused by drought during a crop's primary growing period — one of three stages in the growing season — can show up months later at harvest time in reduced yields.

No one wants to predict the potential yield losses, or what effect reduced farm income could have on the general economy.

They say steady rain over the next two or three months can work wonders in healing the injured crops. In any case, weather patterns for each growing season are never the same, so there are no past experiences on which to base a guess.

But experts do agree the early spring seeding, hot weather, lack of rain and low sub-soil moisture reserves, have taken their toll on young plants in many areas.

The last time Prairie farmers experienced such a prolonged drought was 1961 but there were significant differences then.

Drought didn't take hold until the middle of June when the crops had reached their second major development stage, known as tillering, a period when small spikes appear and eventually become the plant stems.

That drought reduced wheat yields to an average of 12 or 13 bushels an acre, about half of what might be considered acceptable.

In the ruinous Thirties, the most severe back-to-back droughts struck in 1936 and 1937 and, while conditions were similar to this year, agronomic practices were much less sophisticated so a comparison is risky.

The tillering process is the most critical time because it is significant in determining crop size, and that's the worry of farmers this year.

prairie briefs

Housewife bumps into rabid skunk

WARNER, Alta. (CP) — Housewife Linda Lien ran into more than she was looking for on the way to the garage — a rabid skunk.

"At first I thought it was our cat and almost kicked it out of my way," she said Monday after learning the skunk had rabies. "I consider myself very lucky I wasn't bitten.

"What really scared me afterwards was what if I had sent my daughter out there to get the popsicles and she'd picked up the skunk and been bitten?" Lien said.

Smoke-in snuffed out

EDMONTON (CP) — A smoke-in to protest marijuana laws went up in smoke Saturday after five people were charged for drug possession and one for trafficking.

Police arrested the six while they were listening to speeches, satire and music on a day of protest organized by the Canadian Association to Liberate Marijuana.

There were also 28 charges laid for liquor violations.

Police said the event was peaceful, and praised the 1,000 participants "for a fine litter pickup after the final event."

Papers sued over trip-up

WINNIPEG (CP) — A woman is suing Winnipeg's two daily newspapers, a farm publication and two news companies claiming she tripped over a plastic band used to tie their publications together.

In a statement of claim filed in Court of Queen's Bench Georgia Armstrong says she broke her left arm in June, 1978, when she tripped over the plastic strip.

She is seeking unspecified general damages as well as special damages of $17,456, which include lost wages of $12,000 over more than a year.

Woolco

Plan To Spend Time In The Great Outdoors? Check Our Values On Camping Supplies and Accessories

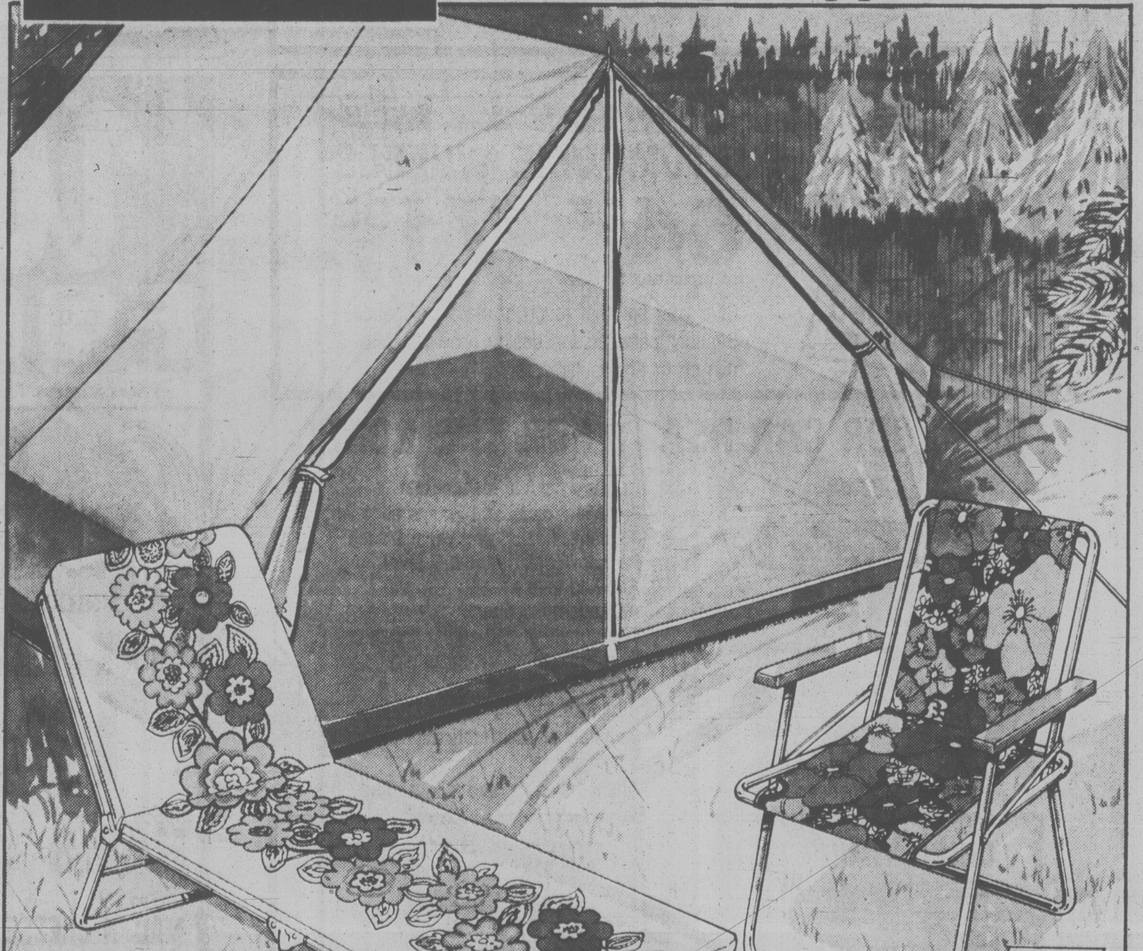

A WOOLCO STANDOUT SPECIAL

Save 5.53
Compact 7'x7'
Nylon 3-Man Tent

Features water-repellent 'Ripstop' Nylon walls with Polyethylene floor. Nylon zippered front closure and rear window are also screened for good ventilation. Beige/Brown. Complete with Steel poles. 58''H peak, 18''H walls.

Reg. Woolco Price: ea. 49.97
Woolco Sale Price, ea.:

44.44

2½-Lb. Refreezable Ice-Pack

(Not Illus.) Keeps cold longer than ice.
each: 1.66

Prices Effective 'til Saturday, June 14, or While Sale Quantities Last.

DEPENDABLE 'COLEMAN' PRODUCTS MAKE OUTDOOR LIVING AS COMFORTABLE AS HOME

Coleman
EASI-LITE
Coleman
Coleman

Save $3
'Snow Lite' 40-Qt. Cooler
Urethane insulation keeps contents colder for longer. Liner; sliding handles. Blue.
Reg. Woolco Price, each: 35.67
Woolco Sale Price, each: 32.67

Save 6.72
2-Burner Tourist/Camp Stove
Fully adjustable, self-cleaning burners. 'Easi-Lite'. Burns Naptha.
Reg. Woolco price: ea. 34.50
Woolco Sale Price, ea.: 27.78

Rugged and Compact 14.5-Imp. Qt. 'Sportable' Cooler
Scuff-resistant Polyethylene shell with Urethane Foam insulation; lock and seal lid.
each: 11.88

'Dura-Bond' 141-Oz. Picnic Jug
High-density Polyethylene exterior: leak-proof snap-lock spout cap. Moulded handle.
each: 8.97

Woolco DEPARTMENT STORES
A DIVISION OF F.W. WOOLWORTH CO. LTD.

Town and Country Shopping Centre
Douglas Street and Saanich

Personal Shopping only, please!
Store Hours: Monday to Saturday
10 a.m. to 10 p.m.

ENJOY THE RED GRILLE FROM LIGHT SNACKS TO MEALS...

SHOP EASY

SUNSPUN
PURE APPLE JUICE
48-fl.-oz. tin
98¢

CANADA GRADE "A" BEEF
CROSS RIB ROAST
BONE IN .... **1.59** lb.

GROUND BEEF
Medium Quality
1.79 lb.

BULK PORK SAUSAGE
Previously frozen
1.29 lb.

SCHNEIDER'S
SLICED SIDE BACON
Flex Foil, Country Maple
Kiss of Orange, 500 g pkg.
1.59 ea.

SCHNEIDER'S
WIENERS
Regular or All Beef
1-lb. pkg.
1.59

SCHNEIDER'S FROZEN
MINI SIZZLERS
Regular or All Beef
500-g pkg.
1.89

SCHNEIDERS
OLDE FASHION HAM
Cryovac ½'s
2.99 lb.

SCHNEIDER'S FROZEN
MEAT PIES
4 Varieties, 14-oz. pkg.
1.99 ea.

SMOKED PORK PICNIC SHOULDER
Boneless
2.29 lb.

CANADA
GRADE "A" BEEF
BLADE STEAK
BONE IN
99¢ lb.

BETTER BUY
MARGARINE
3-lb. pkg.
1.49

SNOWCAP
FROZEN FRENCH FRIES
2-lb. bag
39¢ each

NIAGARA FROZEN
LEMONADE
PINK OR REGULAR
12½-fl.-oz. tin
39¢ tin

CALIFORNIA
LETTUCE Canada No. 1 each **39¢**

CALIFORNIA
WATER-MELON Whole, lb. **25¢** Cut, lb. **29¢**

CALIFORNIA
RED BEAUTY PLUMS lb. **69¢**

LOCAL GROWN
POTATOES
CANADA No. 2
15 lb. cello bag
89¢

CASHMERE
BATHROOM TISSUE
4 roll pack .... **98¢**

HEINZ
SWEET MIXED PICKLES
32-fl.-oz. jar **1.29**

FAMILY STYLE OR BIG DIPPER
ICE CREAM
2 L carton **1.79**

LYNN VALLEY
BARTLETT PEARS
14-fl.-oz. tin .... **2** TINS **99¢**

CLOVER LEAF
SOLID WHITE TUNA
7-fl.-oz. tin **1.69**

ARDMONA
PEACHES in Pear Juice
14-fl.-oz. tin .... **79¢**

DEL MONTE
PINEAPPLE
Crushed—Sliced Tidbits
14-fl.-oz. tin .... **59¢**

HUNT'S
TOMATO PASTE
5½-fl.-oz. tin .... **3** tins **1.00**

JELLO JELLY POWDERS
3-oz. pkg. .... **3 / 1.00**

MALKINS PURE
STRAWBERRY JAM
24-fl.-oz. tin **1.89**

CANADA No. 1 White Unpasteurized
SEVEN FARMS
CREAMED HONEY 907 g Carton **2.09**

FRASER VALE FROZEN
FISH and CHIPS
20-oz. pkg. **1.39**

FRENCH'S
PREPARED MUSTARD
24 oz. jar **79¢**

RED ROSE
PAPER TEA BAGS
120's **3.29**

KRAFT
CHEESE PIZZA MIX
450 g pkg. **98¢**

SEA LORD
PINK SALMON
106 g tin **79¢**

QUAKER
MUFFETS
Regular or Butter Malt
500 g pkg. **1.09**

NEILSONS
CHOCOLATE BARS
Pkg. of 6 bars **1.69**

PURINA
HI-PROTEAN DOG MEAL
8 Kg bag **6.98**

WE WISH TO
EXTEND A WELCOME
TO OUR NEWEST
SHOP-EASY STORE
LOCATED AT THE CORNER OF
ESQUIMALT RD. AND HEAD ST.
MANY MORE STORE-OPENING
SPECIALS WILL BE AVAILABLE
THROUGHOUT THE WEEK AT
YOUR ESQUIMALT STORE

ARDMONA
PEARS in Pear Juice
14-fl.-oz. tin **79¢**

SUNSPUN
RED KIDNEY BEANS
2 TINS **89¢**
14-fl.-oz. tin

WESTONS
CARAVELLE SWEET BISCUITS
350 g pkg. **79¢**

CHRISTIES
RITZ BISCUITS
450 g pkg. **1.29**

FAST and FANCY
NO BAKE DESSERTS
283 g pkg. **1.49**

AUNT JEMIMA
COMPLETE PANCAKE MIX
1 Kg **1.29**

JOHNSON'S
BABY OIL
250 Ml **2.19**

JOHNSON'S
BABY SHAMPOO
350 mL **2.39**

VIVA
PAPER TOWELS
2-roll pkg. **1.29**

GRILLTIME
CHARCOAL BRIQUETTES
20-lb. bag **3.89**

● Prices Effective Wed., June 11th to Sun., June 15th. ● We reserve the right to limit quantities ●

STORE LOCATIONS:
Shelbourne Plaza ● Cadboro Bay Village ● Colwood Plaza
2187 Oak Bay Ave. ● 230 Cook St. ● 880 Esquimalt Rd.

Sunday Store hours:
10 a.m. to 5 p.m.
(Oak Bay Closed Sunday)

VICTORIA'S DAILY Classified

INDEX

VITAL STATISTICS

1 Births
8 Miscellaneous Cards of Thanks
308 Deceased Cards of Thanks
305 Deaths and Funerals
312 Florists
310 Funeral Directors
309 In Memoriam
313 Miscellaneous
311 Monuments

NOTICES

14 Announcements
16 Catering, Banquets and Reception Rooms
15 Coming Events and Meetings
20 Lost and Found
18 Places to Visit

EMPLOYMENT

28 Employment Service
21 Help Wanted — General
22 Office Help
26 Part Time — Temporary Help
24 Sales Persons and Agents
30 Situations Wanted
23 Skilled Trades
25 Teachers

BUSINESS SERVICES

36 Services Directory

PERSONAL SERVICES

33 Bands, Musicians and Orchestras
40 Business Personals
43 Dancing
42 Education
41 Legal Services
71 Music Teachers
39 Personals
34 Pre-Recorded Music
32 Trade Schools
38 Travel

MERCHANDISING

83 Aircraft
117 Antiques and Arts
78 Bicycles
80 Boats and Marine
65 Building Supplies
93 Cameras, Supplies and Photo Finishing
127 Chicks, Poultry, Hatching Eggs, Supplies
101 Children's Miscellaneous
116 Coins and Stamps
135 Farm Implements
60 Fuel
97 Furniture
105 Garage Sales
120 Garden Supplies
99 Groceries, Meats and Produce
95 Heating & Fireplaces
130 Heavy Equipment and Machinery
128 Livestock, Supplies and Events
96 Major Appliances
100 Miscellaneous for Sale
103 Miscellaneous Wanted
109 Miscellaneous to Rent
77 Motorcycles
70 Musical Instruments
125 Pets and Supplies
92 Sporting Goods
81 Sailboats
94 Store and Office Furniture and Equipment
115 Swaps
63 Timber
98 TV, Stereo, Radio Sales and Service
112 Wanted to Rent, Miscellaneous

AUTOMOTIVE

155 Automobile Financing and Insurance
164 Auto Body and Painting
168 Campers, Trailers and Motor Homes
166 Cars and Trucks Wanted
150 Cars for Sale
148 Lease Vehicles
149 New Car Directory
160 Parts, Accessories and Service
151 Sports, Import Cars
158 Tires
154 Trucks, Buses and Vans
156 U-Drive and Auto Washing

ACCOMMODATION

185 Convalescent and Rest Homes
175 Hotels
178 Summer Homes, Cottages and Resorts
181 Tourist Accommodation

RENTAL

201 Apartments to Rent, Furnished
200 Apartments to Rent, Unfurnished
203 Apartments Wanted
206 Duplexes to Rent
207 Duplexes Wanted to Rent
202 Furniture to Rent
215 Halls, Warehouses, Stores and Offices to Rent
197 Housekeeping Rooms to Rent
199 Housekeeping Rooms Wanted
211 Houses to Rent, Furnished
210 Houses to Rent, Unfurnished
212 Houses Wanted to Rent
205 Rental Agencies
190 Room and Board
191 Room and Board Wanted
193 Rooms to Rent
194 Rooms Wanted
204 Shared Accommodations

FINANCIAL

155 Automobile Financing and Insurance
233 Mortgage Loans and Insurance
234 Mortgages for Sale
230 Personal Loans and Insurance
235 Wanted to Borrow

REAL ESTATE

280 Acreage for Sale and Wanted
240 Business Opportunities
241 Business Opportunities Wanted
247 Commercial or Industrial Properties
258 Condominiums
253 Country Homes and Properties
270 Exchange Real Estate
290 Farms for Sale and Wanted
263 Garages for Sale, Rent, Wanted
293 Gulf Island Properties
250 Houses for Sale
265 Houses Wanted to Buy
295 Listings Cancelled
268 Listings Wanted
271 Lots for Sale
294 Mainland and Out-of-Province Properties
169 Mobile Homes and Parks
273 Property for Sale
274 Property Wanted
244 Revenue Property
245 Revenue Properties Wanted
259 Townhouses
285 Up-Island Properties
256 Waterfront Properties

386-2121

Monday through Friday, 8 a.m.-6 p.m. Saturday, 8 -5:30 p.m.

CLASSIFIED ADVERTISING RATES

All rates quoted are for insertion in both The Daily Colonist and Victoria Times.

SPECIAL
PRIVATE PARTY
WORD RATES

10 word minimum

1 or 2 days
15c per word per day

3 to 5 consecutive days
12c per word per day

6 consecutive days or more
10c per word per day

Real estate, mobile home, rental, clubs, organizations and business advertising does not qualify for these rates.

GENERAL WORD RATES

10 word minimum

1 or 2 days
19.75c per word per day

3 to 5 consecutive days
16.00c per word per day

6 or more consecutive days
13.75c per word per day

SEMI-DISPLAY
LOCAL RATES

Any advertisement which varies from 6 pt. regular classified style shall be considered semi-display.

14 agate lines per column inch.

1 or 2 days
71.50c per agate line per day

3 to 5 consecutive days
64.50c per agate line per day

6 or more consecutive days
57.25c per agate line per day

Contract rates for local businesses available on request.

NATIONAL AND
OUT OF PROVINCE RATE

Regular Classified 22¢ per word.
Semi-Display 85¢ per agate line.
14 agate lines per column inch.

BIRTH NOTICES

Up to 30 words $4.00
Each additional word 15c

DEATH NOTICES,
MEMORIAL NOTICES
AND CARDS OF THANKS

61.50c per count line per day

3 consecutive days
53.25c per count line per day

PRIVATE BOX NUMBERS
$3.50

Private Victoria Press box numbers are for use only in conjunction with advertising published in the Victoria Times and The Daily Colonist.

VICTORIA OFFICE

2621 DOUGLAS ST. V8W 2N4
Classified counter service, 8:30 a.m. to 5:30 p.m., Mon. to Fri. Closed Saturday.

DUNCAN OFFICE

Advertising, Circulation, Editorial and General Information,
746-6181.
109 Ingram St. V9L 1N8

TERMS OF PUBLICATION

F.P. Newspapers Limited shall not be liable for non-insertion of any advertisement beyond the amount paid for such advertisement.

In the event of error occuring the liability of F.P. Newspapers Limited shall not exceed the charge for the space actually occupied by the item in question.

All claims of error in publication shall be made within 12 hours thereafter and if not made shall not be considered. No claim will be allowed for more than one incorrect insertion nor for errors not affecting the value of advertisement.

All estimates of cost are approximate. Advertisers will be charged with space actually used.

All advertising copy will be subject to the approval of the Victoria Press, who reserve the right in its sole discretion to classify, reject or insert copy furnished.

All advertisements must comply with the British Columbia Human Rights Act. This act states no advertisement may state or imply a preference, limitation or specification on the basis of an applicant's race, religion, colour, marital status, ancestry, place of origin, age; or sex (unless the matter relates to the maintenance of public decency AND prior approval has been obtained through the Human Rights Branch).

While every endeavor will be made to forward replies to box numbers to the advertiser as soon as possible, we accept no liability in respect of loss or damage alleged to arise through either failure or delay in forwarding such replies, however caused, whether by negligence or otherwise.

NOTICE OF COPYRIGHT

Full complete and sole copyright in any advertisement produced by F.P. Newspapers Limited is vested in and belongs to F.P. Newspapers Limited, provided, however, that copyright IN THAT PART AND THAT PART ONLY of any such advertisement consisting of illustrations, borders, signatures or similar components which is, or are, supplied to Victoria Press by the advertiser in the form of reproduction proofs, veloxs, etc., and incorporated in said advertisement shall remain in and belong to the advertiser.

CIRCULATION INFORMATION

The Daily Colonist 383-4111 Victoria Times 382-3131

Wherever carrier service is maintained, $5.00 per month.
By mail — Vancouver Island and Gulf Islands, $7.00 per month, $20.00 per 3 months, $40.00 per 6 months, $80.00 per year. Rest of Canada, $8.00 per month, $22.50 per 3 months, $45.00 per 6 months, $90.00 per year.
Outside Canada, $20.00 per month, $240 per year.

BY MAIL
Saturday Times Only Sunday Colonist Only
Canada 60 cents per copy, $30.00 per year. Outside Canada, $1.10 per copy, $55.00 per year.

The Daily Colonist Second Class mail registration No. 0516.
Victoria Times Second Class mail registration No. 0625.

ISLAND REPRESENTATIVES
Duncan, Chemainus — Mr. HILTON HOLT 746-6181
Nanaimo 758-9633 Lake Cowichan 749-6208
Port Alberni — Mr. Fred Suhr 723-8312

1 BIRTHS

GAUTHIER — Claude and Catherine (nee Moutray) finally announce the arrival of their son, Marc Claude Douglas, 9 lbs., 8 ozs. on June 1, 1980. A brother for Renee, second grandchild for Margot Gauthier of Alma, Quebec and another great-granchild for Mrs. S. A. Cuniffe of Vancouver. Many thanks to Dr. Zedel, Dr. Baniano and maternity staff at Victoria General.

BOOMER — Born to Linda and Bill, a girl, Laura Mae, 10 lbs. 5 ozs., on June 6, 1980. Thanks to Drs. Purdon, Popkin and Donald and the Maternity Staff at the Jubilee. Special thanks to friends and loved ones for all their prayers.

HILL — Born to Gordon and Terry (nee Dixon), a boy, Andrew Gordon, 6 lbs. 5 ozs., on June 5, 1980. Thanks to Drs. May and Ridyard and all maternity staff at Victoria General Hospital.

MITCHELL — Born to Sheila and Hugh, a girl, Lisa Joan, 7 lbs., 1 oz., on June 5, 1980, a sister for Jennifer. Thanks to Dr. Kardera, Dr. Prevost and staff at Royal Jubilee Hospital. Insured.

MUNN — Born to Kenzie and Oonagh, a girl, Clare Marie, 8 lbs., 1½ oz. on May 29, 1980 at Royal Jubilee Hospital.

SHEARER — Born to Don and Terri, a girl, Shanna Lea, 6 lbs., 12¾ ozs. on May 31st. 1980. Thanks to Dr. Johnston and Dr. Arnup and staff at Royal Jubilee Hospital.

TURNER — Born to Dave and Janice (nee Fidler) on June 2, 1980, at Victoria General Hospital, a girl, Tanya Lynne, 6 lbs. A sister for Tricia.

WALLENBURG — Born to Tony and Belinda (nee Alleyne), a boy, Tayo John, 9 lbs. 3½ ozs. on June 6, 1980. Thanks to Dr. Dryden, Dr. Dodd and Staff at Victoria General Hospital.

WECKEND — Born to Tim and Colleen, a boy, Daniel Morgan, 10 lbs., 5 oz. on May 18, 1980. A brother for Suzanne and Jamie. Thanks to Dr. Dyson and Staff at Victoria General Hospital.

WILSON—Born to Kim and Diane (nee McNutt), a girl, Brooke Angela, 5 lbs. 13 oz, on June 1. Thanks to Drs. K. Chan and Ridyard and the nursing staff of Royal Jubilee Hospital.

WRIGHT — Greg and Rosella (nee Doris) Wright are thrilled to announce the birth of their daughter, Melanie Rose, a healthy 7 lbs. 13 ozs. on May 29 Andrew's first sister. Special thanks to Dr. Ian Gibson and V.G.H. staff.

CLASSIFIED
ADVERTISING
THE PEOPLE'S
MARKET PLACE

14 ANNOUNCEMENTS

FIND YOUR NAME
IN TODAY'S
CLASSIFIED SECTION
UNDER THE HEADING

SHRINE TICKET
WINNER

AND WIN
TWO TREE TICKETS
TO THE
SHRINE CIRCUS

JUNE 16 OR 17
MON. OR TUES

MEMORIAL ARENA

THE GREATEST
FAMILY
ENTERTAINMENT

—NOT RESTRICTED—

If you find your name showing in the classified columns today — you are a lucky winner of SHRINE CIRCUS tickets — come in person with proper identification to the front counter of Victoria Press, 2621 Douglas near Hillside, 8:30 a.m.-5:30 p.m. and you will receive your two free tickets to the Shrine Circus. Winners must pick up tickets within 48 hours of the time when their name appears in the paper.

OFFICE CLOSED
SATURDAY

READ CLASSIFIED
TODAY

YOU MAY BE
A WINNER

THE "ROBERT BROWNING Musical Photo Story." 500 photos. A Photo-Co-Op. Limited membership. Victoria Press Box 54.

BOOK SALE, CLEARANCE AT Poor Richards Books Ltd. 923 Fort St. Saturday June 14th, 10am - 4pm. Bring your own boxes.

15 COMING EVENTS AND MEETINGS

ATHLETICS
BINGO
WEDNESDAY
VICTORIA
CURLING
CLUB
1952 Quadra St.
Early Birds
6:45 P.M.
USUAL GOOD
PRIZES
20th Game
$350
OR MORE
Extra Games
$100
OR MORE
1 yrs. free bingo first single winner second half.

SWAPPE & SHOPPE
521 Craigflower Rd, Sundays 10am-4pm. Call 388-6120 weekdays 9am-3pm, Sat. 10am-12pm.

THE INGLENOOK BOOK Store (Sidney) stocks "Masquerade" by Kit Williams, the "treasure hunt" book from Britain, for children.

15 COMING EVENTS AND MEETINGS

St. Joseph's
BINGO
Every Wednesday
745 West Burnside
Five Early Bird
Games 7pm
20 Regular Games
7:30 pm
Good Neighbour Games
and Bonus Games
USUAL GOOD PRIZES
Plus Min. Jackpot $100
Five Extra Games

DOLPHIN
FOOTBALL
BINGO
EVERY
THURSDAY
Early birds 6:45 pm
Victoria Curling
Rink QUADRA ST.

THE PUBLIC IS INVITED TO A free guided tour of Cardiac Diagnostic and care units, Sunday, June 15th at 12:30 pm sharp, starting from the Medical Lecture Room, RJH. Public also invited to attend seminar dinner ($12.50 ticket) later at UVic. Sponsored by the First Open Heart Society of B.C. Further details 592-0320 or 384-1931. Please reserve dinner tickets early!

SINGLES' SCENE DANCE Saturday, June 14th, White Eagle Hall. Everyone welcome. Tickets at Hillside Mall. Sorry no tickets sold at the door. Information 384-5683, 382-6020, 479-6050.

AMITY SINGERS SOCIETY annual general meeting will be held on Wednesday June 25th at 7:30 pm. at 4647 Vantreight Dr

16 CATERING, BANQUETS and RECEPTION RMS

10, 20, 30, 40, 50, 60, 70, 80, 90, 100. You name the number of people in your party and we'll cater it. Catering extraordinaire because we care. Call 384-7151, JAMES BAY INN

20 LOST and FOUND

FOUND: APPROX 2 MONTHS ago, Richmond Rd area, large neutered male cat, fluffy, cream and ginger colour with turquoise eyes, white paws and nose. 598-3429.

LOST: MALE GOLDEN LAB X, light in colour. Last seen Admirals and Craigflower Road, June 3rd, wearing chain collar. Really missed by family especially little girl. 385-6535.

LOST: ONE PAIR OF glasses, mauve frames with white stripe, tinted lenses. Craigflower area. Reward. 382-3481 or 388-0686.

REWARD
Lost black Lab pup, downtown area, white flea collar. Please phone 382-6412 days, 592-4793 evenings.

LOST: LAB/COCKER SPANiel cross, 3 years old, black & tan, white patches feet and chest. Esquimalt area. Wearing Esquimalt dog license. 385-0329.

LOST ON LAKEHILL BUS, ON Thursday, shopping bag containing prescription glasses. 383-2557

LOST: STUDENTS BROWN wallet. Town & Country area or Durrance Lake. Reward. 652-1973.

FOUND: MALE TOY POODLE, greyish brown, wearing brown leather collar. Dallas Rd area. 383-1840.

LOST: SHORTHAIRED BLACK cat with white chest and paws, neutered male. Reward. 477-7057.

LOST LADIES DOME SHAPED gold dinner ring in White Spot Restaurant washroom, 2pm June 9th. Reward. 592-6186.

LOST: MALE 4 MONTHS chocolate Lab puppy, Millstream Road area. 478-8014

LOST: PURSE BETWEEN Yates and Douglas. Friday night. Reward. 381-1902

LOST MALE BLACK AND white kitten, Burnside Tillicum area, please call 384-3702.

FOUND: GREY TABBY CAT, about 4 months old. Vic West area. 385-8568.

FOUND: TATTERSAL-QUADRA area, sleek golden haired male puppy. 382-0130

FOUND: KITTEN, 3 MONTHS old, grey with white and tan, Dean Park area. 656-2144.

LOST: OAK BAY REUNION, blue enamel button, at school or bridge path. Reward. 598-5785.

1974 JOHNSON 40 HORSE WITH controls, excellent condition, after 5pm, 479-5338

LOST: 4 MONTH OLD FEMALE black Lab, Esquimalt area. 384-4028

LOST: MAN'S GOLD BRACElet. Reward. 592-9063

FOUND BLACK FEMALE CAT. Lodge Ave area. 383-1627.

LOST: FERRET, IN SELKIRK Ave area. Reward. 385-2306.

LOST: BLACK FENDER skirt, Pontiac. Call 598-1636

21 HELP WANTED GENERAL

741 (VIC)
COMM SQN

Students! Are you interested in doing something challenging and exciting this summer? At 741 (VIC) COMM SQN we are offering an 8 week summer youth employment programme which provides training in radio operations, small arms, fieldcraft, map using, first aid and more. The programme runs June 28th to the 22nd of August 1980. In addition this summer employment may lead to part-time winter employment which would provide further training in other aspects of communications. Must be a student between 17 and 34 with a Canadian Citizenship and physically fit. 383-3133 Monday to Saturday 8 a.m.-4 p.m. and Thursday 7 p.m.-10 p.m.

FOSTER HOME
NEEDED

"WENDY" is just 12 years old. She is big for her age; a pretty girl with auburn hair who very much needs to belong to somebody who can make a long-term commitment to her. Her foster family will need to give her constant, firm supervision. She is largely unable to apply experience from one situation to the next. She is working at a grade four level in reading and math at a special school. "Wendy" needs seasoned foster parents, people who have had experience in working with difficult children, people who are confident of their parenting skills. If you think you can help, call Resources and Placement Section, 598-5121 Ministry of Human Resources Capital Region.

21 HELP WANTED GENERAL

COPYTRON

Copytron Victoria has a temporary position for a trainee technician whose duties will includes shipping-receiving, stock control, photo copier machine set up, and basic machine service. Applicants must meet the requirements of the Youth Employment Program, ie; 24 years of age or less and unemployed. As well, the successful applicant would have an electronic/mechanical background and be able to function effectively in a business environment. The term of employment is July 2nd to October 31st, which may be extended. Please apply at 692 Sumas St, Victoria.

Princess
Mary
Restaurant
Vessel

The Princess Mary Restaurant Vesssel is now accepting applications for full time and part time kitchen staff. Please apply in person.

FAIRFIELD HOMEMAKERS Service requires part-time Field Supervisor, who will be responsible for intake and scheduling of clients and homemakers and ongoing evaluations of needs and service. Must be able to deal with people tactfully and maintain a pleasant attitude under pressure. Organizational and/or supervisory experience in a health or social work related field necessary. Please send resume to: 317A Cook St, Victoria, V8V 3X5, before June 16th, 1980.

CARETAKING COUPLE REquired by summer for 44 suite apartment in Oak Bay. Duties will include rent collection, cleaning, general maintenance and gardening. The building has laundry facilities, 4 floors with carpet and small lobby. Caretakers have 2 bedroom ground floor corner suite. Wages at scale. Apply in writing to Caretaking Position, 939 Old Esquimalt Rd, Victoria, BC, V9A 4X4

GARDENER-CARETAKER
COUPLE
Required for large private residence in Saanichton. Duties include outside maintenance of buildings, care of extensive flower gardens, plus some light housekeeping. Gracious living quarters provided. Apply in writing to Mrs. B. Osada, 1600 Cambridge Building, Edmonton Alberta, T5J 1S3

STUDENTS
SUMMER EMPLOYMENT
If you are 17 years of age or older, and a Canadian citizen, you can earn $147 per week between July 2nd and August 29th. Phone H.M.C.S Malahat at 388-1377 for more details.

HELP!
We require aggressive, hardworking individuals to work in a busy office. Full training on computer. Long hours, little pay and fun. It would help if you are a little bit strange. Call 381-1145. 9 a.m.-5 p.m.

WE HAVE OPENINGS FOR mature or retired or semi-retired individuals for full or part-time or weekend employment for downtown, well established restaurant. Prefer some restaurant experience or will train. Please send brief resume to Victoria Press Box 031.

URGENTLY NEEDED, MAture live-in woman homemaker for retired man, 2 sons and daughter at home for short periods from time to time. Cadboro Bay area. Wages and afternoons off negotiable. Letter stating particulars to Victoria Press Box 81.

CONSOLE OPERATOR
Competent person required part time to operate pump control console at self-serve gas bar 521 Lyall St. References required. For interview call Manager at 382-0015 between 8-4pm.

CERTIFIED CHAIRSIDE dental assistant required for prevention oriented family dental practice. Experienced only. Send resume in own handwriting. Reply to Dr. F.P. Bush, 3491 Saanich Rd. Victoria, B.C. V8X1W8

HEAD WAITRESS/WAITER for downtown coffee shop/restaurant. Must have experience in handling cash, making schedules and staff control. Wages negotiable. Union rates or better. Please reply to Victoria Press Box 121.

COOK
Experienced Cook required immediately for night shift, 60 seat dining lounge. 479-7313 11am-9pm. for interview appointment.

EXPERIENCED JANITORess/Janitor for light duty Janitorial, part time evenings, Monday to Friday. Must be bondable and able to work with minimum supervision. Apply to P. O. Box 517, Victoria, B.C.

SEASPRAY PROPERTIES Ltd. 1911 Quadra St. V8T 4C1 are now accepting applications for apartment managers. Those interested please call Wally Taylor at 386-3124 between 8:30-9:30 a.m. daily.

MATURE, OLDER LADY TO be company and help with light housekeeping duties for older lady recovering from back ailment. Room and board in comfortable home. Victoria Press Box 117

WE NEED FOUR PEOPLE IMmediately. The people we have earn from $150 per week part-time to $600 per week full-time. A car is required. To arrange personal interview, please call 388-7325.

PART TIME PRACTICAL nurse with medical office experience preferred. Four hours a day, five days a week. Apply in writing by June 16th to Health Office, James Bay Project, 435 Simcoe St., Victoria, V8V4T4

FIRST COOK, FULLY QUALIfied, with experience in Chinese cooking and Canadian food, also breakfast cook, for hotel on North Vancouver Island, good salary plus benefits. Apply Victoria Press Box 126.

JANITORIAL
Fully experience floor person, permanent evenings, Monday-Friday, downtown Victoria. Must have clean drivers licence. Reply: PO Box 517, Victoria.

FULLY EXPERIENCE JANItorial supervisor, evening shift, Monday-Friday, for downtown Victoria. Must have own transportation. Reply: PO Box 517, Victoria.

CASHIER HOST/HOSTESS REquired for evening shift, mature, experienced person preferred. Apply in person to the Crest Harbourview Inn, 455 Belleville Street.

STEADY EMPLOYMENT FOR attractive person with selling ability and enjoys meeting people. To take specialized photography. No experience necessary. Will train. 382-3860

SHYLOKS
HAIR DESIGNERS
Fashion haircutters wanted, clientele. 381-1224

GLAMOUR SCHOOL OF HAIRdressing will soon require a part-time instructor, 3 days a week. Call Brett 386-7843 for interview.

HAIRTRENDS REQUIRES AN experienced hair stylist, versatile in all facets of hair care. Phone 383-3245 to arrange an interview.

PROFESSIONAL JANITORAL people wanted for full and part time jobs. For more information call: 384-3344.

FULL AND PART TIME JOBS available for mature reliable people. For appointment call: 384-3344.

WANTED: SALESPERSON for crafts. Sidney area. 478-4454, 478-6820.

21 HELP WANTED GENERAL

EXPERIENCED DINING room cook wanted. Apply in person to The Silver Bridge Inn, 140 Trans Canada Highway, Duncan. 112-746-5151.

GAS STATION ATTENDANT wanted, experienced preferred but will train. Must be neat and tidy. Reply Victoria Press Box 82.

LADY OR UNIVERSITY STUdent wanted for Saturday and Sunday all day, overnight sitting for 2 nights during week. Own transportation. 658-8028

OFFICE MANAGER REquired for telephone sales room. Must be self motivated, honest and reliable, as you will be your own boss. 385-8844

BABYSITTER NEEDED FOR 3 year old, must be willing to register through Daycare. Must have children of same age. After 7, 386-9909.

HOUSEKEEPER-COOK, PERmanent position, father and 2 children, 4 and 6 years old, Gordon Head area. Victoria Press Box 104

WINDOW CLEANER, GOOD wages. Job requires experience, neat appearance, must be bondable and able to work unsupervised. 382-2662.

CARPET CLEANER, GOOD wages. Job requires experience, neat appearance, must be bondable and able to work unsupervised. 382-2662.

EXPERIENCED WAITress/waiter, full time or part time. Apply in person to Sun Wah Restaurant, 2899 Sooke Lake Rd, 478-8021.

FAIRFIELD AREA
Permanent full time babysitter to look after 8 month old daughter, weekdays 8am-5pm in our home. 384-1488 after 5.

LOVING BABYSITTER NEEDed for 6 year old and 22 month old while mother works, 3:30-11:30 shift in my home Marigold-Interurban area. 479-9601.

RELIABLE NANNY TO BABYsit a 4 month and 6 year old, in my home, Burnside-Tillicum area. 384-0476. Would also like occasional evening sitter.

SHORT ORDER COOK AND salad person. Apply in person, Apple Tree Restaurant, Hillside Shopping Centre, 3102 Shelbourne.

WANTED: RELIABLE LOVing "Nanny type" babysitter in my home weekdays, children 4 months and 3 years old, $300 per month. 479-3597 after 5.

FULL OR PART TIME Groomer required at Puppy Love Pet Grooming. Must have shop expereince. 595-1243 or 477-7762 after 6.

WANTED: MATURE WOMAN to give loving care to 2 boys, 3½ years and 5 months, in my home, 3 days a week, View Royal area. 383-3564

WANTED FOR ROCKLAND area, reliable mature person to babysit, my home, 2-days per week, 5 and 6-year old girls. 595-6834.

WANTED: BIDS ON RE-ROOFing with Duroid for 2 houses, also one tar and gravel. 2 installing H.W. storage tank in apartment. 388-9942.

EXPERIENCED COOK, ASSIStant cook, kitchen help. Age no barrier. Apply: Meat Market Steak House, 535 Yates St, between 2-4pm only.

HAIRSTYLIST WANTED. Good opportunity for right person. The Dressing Room. Call Richard 477-5232, evenings 477-9668.

FULL TIME RECEPTIONIST required for unisex styling salon in Hillside Mall. Must be neat, pleasant and able to deal with public. 595-0633 for interview.

HOUSE OF RUSSELL SIDNEY, requires qualified hair stylist, full or part time, 656-1522. After 6pm, 477-8603.

EXPERIENCED WAITress/waiter, full time day shift. Apply in person to The Highlander Cafe, 707 Pandora.

CITY SERVICE STATION REquires licensed mechanic and front end sales people. Please apply to Victoria Press Box 84

EXPERIENCED MAIDS REquired for professional team cleaning service, 3-4 days per week. 384-8694.

LIVE-IN BABYSITTER IN EXchange for room and board, James Bay. Marg or Jack, 382-2491.

WANTED — MANAGER FOR small, modern apartment block. Suit retired couple. Phone for appointment, 386-3281. K.I.M.

JEWELLER REQUIRES engraving machine operator, some sales work. Victoria Press Box 868.

EXPERIENCED WAITRESS-waiter wanted, also part time hostess-host. Apply 429-3147 Douglas, Mayfair.

EXPERIENCED GEODUCK diver required. Phone Dennis Moore, 656-2974, or 381-1510 after 6pm.

PHOTOGRAPHER REQUIRES amateur models, send application and photo to Victoria Press Box 119

PAULS RESTAURANTS
Full-time experienced waiter/waitress required. Apply 1900 Douglas, between 3-4pm only.

EXPERIENCED UPHOLsterer wanted, must have 2 years experience, and transportation. 652-1591.

WAITER-WAITRESS WANTed, experienced. Night shift. Apply 650 Yates Street after 12 noon.

SEAMSTRESSES NEEDED, pay commensurate with experience. Call 384-1621 for appointment

COOK: PART TIME, $4.95/PER hour. Shawnigan Lake, breakfast and pastry: live in considered. 382-3171

COUNTER PERSON NEEDED for busy sandwich shop, must have experience. 382-5031 or 474-2051.

MATURE LADY TO COOK AND look after small guest home, live-in. Please write Victoria Press Box 125.

AESTHETICIAN REQUIRED experienced in ALL aspects particularly European electrical facial treatments. Call 388-6477.

HELP WANTED--COOKS, waitress/waiter—bartender, wanted for Duncan area. Contact: 748-4365.

STUDENT EMPLOYMENT. Grounds maintenance persons required. $120 per week. 382-3171.

EARN AS MUCH AS $500 OR more taxi driving. CLASS 4DL and chiefs permit. Call 1pm-4pm. 388-7888.

EXPERIENCED SHORT order cook required. Apply in person before 4pm, The Esquimalt Deli, 1153 Esquimalt Road

DESPERATELY WANTED sitter for occasional weekends, day shift, Colwood. 478-8649.

EXPERIENCED GEODUCK Divers wanted locally and up North. 652-3439, 652-3331.

PART-TIME WAITer/waitress wanted, Colwood area. Experienced. 478-8331.

IMMEDIATE POSITION FOR part-time night janitor. Apply Douglas Hotel.

MOTEL REQUIRES EXPERIenced maid for weekdays, apply 384-4187

LIVE-IN REQUIRED FOR ELderly lady. Phone before 5pm, 478-6880.

LOVING DAYCARE FOR 7 year old boy, for July and August. Lampson St area. 384-7695.

WAITRESS/WAITER EXperienced. Apply in person 1213 Douglas.

SEAMSTRESS TO SEW SOME down quilts or comforters. 479-1913.

21 HELP WANTED GENERAL

DO YOU POSSESS THE
ability to become a
SUCCESSFUL
EXECUTIVE

Then we want your talents. We need your talents. Lets grow together. We ask the following of you:

1. Compatibility with people,
2. Willingness to relocate,
3. Minimum Grade 12 education,
4. Front line determination.

We offer:

1. Pride in your accomplishments,
2. Good position,
3. Good benefits,
4. Good remuneration.

But most important of all, a chance for a secure and successful future. Excellent opportunity for recent graduates.
Apply K-Mart, 3986 Shelbourne St, Victoria B.C.

FULL TIME DINNER COOK wanted. Fully qualified. Phone 477-7219.

22 OFFICE HELP

THE POSITION
A challenging one for a secretary bookkeeper to perform various duties in one person office.

THE EMPLOYER
A local well established house construction company with real estate investments.

THE EMPLOYEE
To have bookkeeping experience (preferably in building construction-real estate) to trial balance or higher, have the ability to work independently and with good employment background. (If applicant has limited experience, should be very bright, have bookkeeping certificate and able to make the necessary adaptations). The benefits: a pleasant atmosphere, fringe benefits and satisfactory remunerations depending on ability and experience. Please send a handwritten resume to Victoria Press Box 892

EXPERIENCED
RECEPTIONIST
SECRETARY
ARCHITECTS' OFFICE
Salary to $1200 month depending on experience. Requirements: must show initiative and be a good organizer, able to work independently, must be intelligent, personable, attractive and have a neat appearance. Duties: typing 60 wpm minimum (IBM) Selectric, filing, correspondence and technical literature. Knowledge of accounting procedure an asset. Shorthand unnecessary. General office duties.
Only applicants seeking a challenging position in an exciting environment and who can meet these requirements need apply. Please reply in writing to Victoria Press Box 67 and include resume and references.

Securities Clerk
Trust company requires an individual to perform all duties related to the handling of securities as well as other clerical and administrative responsibilities in the securities department. Preference will be given to applicants with 1-3 years related experience and typing ability. This is a career position offering attractive salary along with excellent fringe benefits including pension plan, medical and dental plans.
NATIONAL TRUST CO. LTD.
1280 DOUGLAS ST
ATTEN: JAMES BRAKE
388-5451

BOOKKEEPER WANTED
This individual should be well experienced in every aspect of maintaining accounting journals; subledgers and the general ledger, as well as preparing a trial balance. The individual should be dynamic and capable of working with a minimum of supervision (enrollment in an accounting program would be an asset). Please reply in writing with your resume to S.D.S. Datasystems Ltd, 848 Fort St, Victoria, V8W 1G3

ACCOUNTS
PAYABLE CLERK
This senior position with growing, full-service real estate company, requires a competent mature individual to handle a large payable department. Some computer experience would be an asset but not a qualification. Position open June 30th. Attractive salary and fringe benefits. Apply now to Victoria Press Box 123.

ASSISTANT
ACCOUNTANT
Our group of construction companies, requires an addition to our accounting staff. Experience preferred in one write system. Salary negotiable commensurate with qualification. Send resume to OK Industries, P.O. Box 1324 Victoria, V8W2W3.

Experienced Bookkeeper
Varied, interesting position for versatile, fully experienced bookkeeper in busy accounting department. Experience to trial balance an asset. Some clerical work involved. Pleasant staff, free parking, competitive salary. Please send resume to Victoria Press Box 136.

ACCOUNTANT REQUIRED for medium size Victoria law office. Knowledge of financial statement preparation essential. Experience with law accounting a definite asset. Preferrance will be given to those experienced with computer bookkeeping. Salary will be commensurate with experience and skills. Victoria Press Box 112.

RECEPTIONIST/BOOKKEEPer needed for busy orthodontic office, must be able to work well under pressure. Non smoker. Must have knowledge of payrolls, bank reconciliation, accounts payable, 1-writ systems and typing. Previous dental office experience prefered. Victoria Press Box, 97.

EXPERIENCED
SUPERVISOR
for deposit accounts in a growing Langford bank. Responsible for day to day activites undertaken by a department of 6 people. Must be knowledgeable of customer/teller service needs and all other related deposit functions. Phone 478-9501.

OFFICE RECEPTIONIST needed for youth employment ages 16 to 24. Summer relief. Typing and pleasant phone manner essential. Possible permanent part-time positions. 383-4423, Alpha Home Care, 3371 Oak Street.

Toronto Dominion Bank
Wanted: part time typist, 50 WPM, Monday-Thursday 4 hours, Friday 9:15-5:15. Banking experience preferred. Call Mrs Coss, 595-4421

WE REQUIRE A PERSON FOR retail credit office, must have some knowledge of cashiering and bookkeeping and be able to type 45 wpm. Please reply to Victoria Press Box 87.

REQUIRED: EXPERIENCED legal secretary for a one-man law office. Practice restricted to corporate, commercial and estate matters. Hours 12noon-5pm. Call H. F. Hallatt at 381-4444.

MATURE PEROSN REquired for retail credit office. Experience in interviewing and collections of customer accounts essential. Please reply Victoria Press Box 116.

OFFICE CLERK, TYPING 50 words per minute or more, calculator. Mature, pleasant personality. Permanent employment. Victoria Press Box 025

PART TIME BOOKKEEPER needed for 3 full days per week. Phone Mondays, Wednesdays and Fridays, 388-5378.

CERTIFIED DENTAL ASSIStant, experience preferred. Please send resume to 1195 Fort St., V8V3L1.

22 OFFICE HELP

SECRETARY WITH GENeral office experience required. Permanent part time, for small local office of a national company. Please Reply Victoria Press Box 665.

Toronto Domionion Bank
Wanted immediately: Friday teller, 9-6. Experience preferred. Call Mrs Coss, 595-4421

WE REQUIRE PERSONABLE person for part time work. Duties will include relief cashier and switchboard. Please reply to Victoria Press Box 115.

AN EXPERIENCED DENTAL assistant is required for a preventative dental practice. Please hand in resume to 202-9775 Fourth St. Sidney.

23 SKILLED TRADES

A PUBLIC HEALTH NURSE or registered nurse with industrial first aid training is required to work as a school nurse in Nanaimo. Salary is based on current R.N.A.B.C. wage rate. Applicants should reply by June 25th to Secretary, Central Vancouver Island Union Board of Health, 1665 Grant Avenue, Nanaimo B.C. V9S 5K7. Please state history of work experience and training to date.

AUTO MECHANIC
Competent licensed auto mechanic required by service station 521 Lyall St. Knowledge of all makes and wheel alignment experience essential. References required. For interview call Manager at 382-0015 between 8-4pm

PRINTER
Experienced A B Dick/multi operator wanted to work in busy, downtown shop. Apply Victoria Print Center, 622 Broughton Street across from Eaton's parkade.

LITHO-PREP
Experienced in job shop. Permanent job. Nanaimo Printers, #2 2253 Wilgress Rd., Nanaimo, 758-1511.

WANTED EXPERIENCED UPholstery seamstress to sew cushions and canvas boat tops. Top wages to experienced person. Phone A & B Boat Tops 656-6213.

MARINE ENGINEER, MINImum 3rd class for McKenzie River N.WT. Extensive diesel experience. Marsh Marine, 656-4335.

AUTO MECHANIC
Licensed mechanic required immediately. Apply in person University Heights Esso, 3954 Shelbourne.

SERVICEPERSON TO REpair small appliances. Local service shop. Victoria Press Box 128

VHF COMMUNICATIONS technician. Good salary, many benefits. Victoria Press Box 124

24 SALES PERSONS AND AGENTS

BLOCK BROS.
"THE BESTSELLERS"
REAL ESTATE
CAREER
TRAINING
PRODUCES
SUCCESS

Block Bros. will train you in sound proven methods enabling you to quickly reach your desired level of success. Successful progressive salespeople

ARE NOT BORN, THEY ARE TRAINED

Call today, interviews by appointment only. (Held strictly confidential.)

CALL
"THE BESTSELLERS"
Sidney-Colwood 478-5561
Bill Wonnacott
Douglas St. 386-3231
Bob Hahn
Shelbourne 477-1841
Bob Cullum
Bernie Wilkinson

MAJOR CANADIAN
TRAVEL COMPANY
REQUIRES
COMMISSION
SALES PERSON
We want you if you have:
—A dynamic personality
—Excellent contacts
—Self motivation
—Your own transportation
—Enjoy travelling
—Want supplemental income and travel opportunities
—Travel industry experience would be an asset but is not essential
Opportunities to earn an above-average income are limited only by your willingness to work.
If you feel you're the one we're looking for, please send a full resume to box # 120.

REALTORS
VICTORIA
REALTY LTD.
EXPANSION
The opening of our NEW office in the BRENTWOOD VILLAGE SQUARE necessitates the addition of experienced Realtors at both the Saanich Road office and the new Saanich Peninsula Branch. Excellent commission split with this well established, progressive Real Estate Agency. For additional information please contact Don Munro, 386-3585, Jack Kennish, 652-9155.

REAL ESTATE
OPPORTUNITY
Modern office with good parking, needs more PROFESSIONAL SALESPEOPLE, excellent COMMISSION SPLIT, some financing available to assist in our many varied company listings. For further details call in confidence to Ken Porter 388-7868 or drop in to 23 Burnside Rd. W.

DUNSMUIR
PROPERTIES
LTD.

ALL STAR
REALTY LTD

With the opening of our new office in the Fairfield Village at 317 Cook Street, we now have room for several salespeople. Excellent commission split in congenial Real Estate office. For confidential interview please call:
386-1255 Jim West 595-4094

Sales Person—Estimator
$30,000 plus per year. We require a mature self starter with a proven successful background. This should be considered a sought after permanent position which offers a training guarantee and company benefits—No canvassing required. Call Mr. Neuman, Weathergard Shop, for appointment 652-4413.

REALTORS
Thinking of making a move? Investigate us. Generous commission split many company benefits. Referral connections throughout North America. Large, bright office. For interview call STAN JAMES, 382-8101 or res. 592-3740. National Trust Estate Dept., 3440-A Douglas St.

24 SALES PERSONS AND AGENTS

NOW HIRING
SALES MANAGER
For large security company.
We provide
Salary, training, benefits, office, sales staff, an opportunity to build your future.
We require
A well matured individual with sales ability or the willingness to learn and a desire to succeed
You provide
The car, the time, and the desire to succeed.
If this sounds like a challenge to you, call 384-4141, 9:30 - 12:00 Mon to Fri for an appointment and we'll talk about it.

Advertising Sales

Military Yellow Pages
Good commissions, bonus-advancement. Must be able to travel Canada. Phone Mr. Waters 382-7144

REQUIRED AN EXPERIENCED furniture and or appliance sales person. This position offers above average commission earnings and if desired the opportunity for advancement. Apply in writing to Mais Furniture and Appliances, 1821 Cook St., Victoria. V8T3P5.

LE'JAME FASHIONS REQUIRES consultants for direct sales with Victoria's 1st ladies fashion factory. Join us for a successful fashion career selling an exclusive line of beautifully styled fashions MADE IN VICTORIA. 479-2610, 386-1544.

EXPERIENCED SALESPERSON required. Must be a strong closer, recreation vehicle knowledge would be an asset. Start immediately. For interview please call Grant Ballard, Triangle RV Centre. 656-1122.

RETAIL SALES POSITIONS available, excellent commission structure, medical, dental program. Submit resume to Pacific Waterbed, 716 Johnson Street, Victoria.

FOR VANCOUVER ISLAND AN experienced hotel salesperson to represent an International hotel group. Excellent salary and benefits. Reply with full resume to Victoria Press Box 133

SALES PERSON FOR thermo—glass window manufacturer. Some experience necessary. Victoria Press Box, 114

EXPERIENCED TELEPHONE Agents required. Salary plus commission, 3-9pm. Monday to Friday. Phone 478-6022 9-12am.

PLEASANT TELEPHONE contact work, full or part time, hourly wage from $3-$8 per hour. 382-2841

TELEPHONE SALES PEOPLE for Second Annual Magic Review. Students welcome. Call 382-4144.

ENTHUSIASTIC SALES PEOPLE wanted for new Victoria magazine. 381-1523

TELEPHONE SOLICITORS required. Call Sandra 384-5444. Office 110, 734 Aldebury Street.

25 TEACHERS

GREATER VICTORIA
SCHOOL DISTRICT

GREATER VICTORIA
SCHOOL DISTRICT NO. 61
Applications are invited from professionally qualified teachers for the following positions; duties to commence September 1, 1980.
1. HEARING IMPAIRED — Secondary — Resource Centre.
2. HEARING IMPAIRED — Elementary—(Cued Speech.)
Preference will be given to applicants with previous teaching experience.
Applicants must be eligible for the B.C. Teaching Certificate and hold either a master's degree or equivalent diploma in the education of the deaf.
Applications are to be submitted to the Instruction-Administration Department, Greater Victoria School District No. 61, Box 700, Victoria, B.C. V8W 2R1. Please quote Competition Number 31-80, before June 20, 1980.

SCHOOL DISTRICT
NO. 50
(South Cariboo)

Effective September 1, 1980, Cache Creek Elementary School requires a Learning Assistance teacher for grades 1-7. Extensive classroom experience and special education training are required for this position. Previous applicants are asked to reaffirm their availability.

Applications with full supporting documentation to:
Paul McMuldroch,
District Superintendent
of Schools,
SCHOOL DISTRICT NO. 30
(South Cariboo), Box 250,
Ashcroft, B.C. V0K 1A0

METCHOSIN PRESCHOOL CO-Op requires qualified supervisor, 4 mornings per week. 478-3074 or 478-5805.

26 PART-TIME or TEMPORARY HELP

BOOKKEEPER
2-3 days a month for Sidney Construction Company. Experienced in all phases of bookkeeping. Send resume and salary expected to Victoria Press Box 95.

PART TIME OFFICE CLERK required for national wholesale food company. Must have pleasant telephone manner. Duties include bookkeeping, typing and counter sales. Reply to P.O. Box 4145, Station A, Victoria, B.C.

NERO'S ICE CREAM AND Sandwich Shop, 910 Government St, lower mall, Harbour Square, requires immediate, mature, pleasant permanent part-time help. Approx 20 hours per week at $3 per hour. Hours flexible.

PERMANENT PART TIME 1-5 Monday to Friday. Secretary required. Electric typewriter, approx. 60 WPM, also dictaphone experience with a minimum 4 years office experience. Victoria Press Box 134.

PART TIME HELP
Mature, reliable lady needed for general help in resthome, experience a definite asset. Phone between 6 and 8pm, 598-7323.

EUROPEAN SPA
Instructor wanted for men's department, must be slim, health oriented, and like working in a good friendly atmosphere. Apply in person, 1570 Hillside

MATURE PERSON WITH Nurses Aide experience required in Lady's Resthome, weekends, Saturday or Sunday. References. 384-3134, 384-4555.

EXPERIENCED MECHANIC required, part time for maintenance and repairs on small farm. 478-4403 evenings.

MARKET RESEARCH FIRM needs interviewers, door to door and telephone. Phone 592-0394 between 9-11am

EXPERIENCED PART TIME evening dining room waiter-waitress required. 112-746-4031 before 5pm.

RELIABLE TEENAGER IN Broadmead area to babysit two children 2 or 3 days weekly during summer, 658-8733.

TELEPHONE SOLICITOR REquired, work from your own home. 478-7686

TWO PART TIME PHONE SOlicitors required. Salary plus benefits. 384-4141.

PART TIME WEEKEND AND relief cook for large group home. 384-0231 from 9-1pm

PERMANENT PART TIME babysitter, odd hours. 595-2004

26 PART-TIME or TEMPORARY HELP

NURSES AID 2-10PM. FOR ELderly Gentleman, Saturdays and Sundays. 598-8706.

28 EMPLOYMENT SERVICE

RESUMES
Professional resume service by the author of Prepare Your Career Resume. Robert P. Downe, 384-5659.

RESUMES THAT GET JOBS.
Professionally prepared.
Personal, confidential service.
385-6145.

PROFESSIONAL RESUMES
Realistic prices
Personal, individual attention
384-4428

30 SITUATIONS WANTED

EXPERIENCED, CARPET steam cleaning, two rooms one price, two chesterfields one price. Also washing walls, ceilings. Guaranteed job, free estimates, anytime. Aheer. 386-0846.

TRY THE OLD CANADIAN from $6. Cleanups, cartage, handyman, grass. Tree troubles big or small. Hand of experience, heart of a lamb. Lorne Elves, 592-0129, 385-4109.

ROOFER, MAN WITH 8 months roofing experience. Good knowledge of Duroid and tar and gravel seeks full time, part time or temporary work in Victoria. Call Steve 383-2419

HARD WORKING YOUNG man. Broadcasting student, needs extra weekend or evening work. Any work. 479-6526 mornings or evenings ask for Woody. Thanks.

EXPERIENCED ILLUSTRATOR, cartoonist, looking for on-job-training in window, floor, counter displays. Portfolio, resume available. Phone Prince 388-3435 between 11-12:30 noon

APPRENTICE ELECTRICIAN 4½ years experience in residential, commercial, rewiring, good school marks, wishing to complete apprenticeship. Anytime 595-5905.

UNIVERSITY STUDENT, male, looking for deck hand work on commercial fishing boat. Days 477-6911 extension 4843. Evenings 385-6107

GRADUATE OF INTERNATIONAL School of Hairdressing. Fully licensed in Michigan. Urgently requires work. 381-5676 ask for Ron.

RELIABLE, HARD WORKING family man, 26, need urgently any work, any hours. Temporary or permanent. 592-5979. Anytime.

EXPERIENCED PAINTER needs work, interior and exterior, small plaster repairs. 592-7137.

BUTCHER WITH 10 YEARS retail experience seeks part time, full time or temporary work. Call Steve 383-2419

I NEED A JOB! FAMILY MAN with good work record seeks any type or work in Victoria. Call anytime, Steve, ;383-2419

MAN WITH TRUCK WILL DO cleanup, hauling, chainsaw work, etc. Reasonable. Tony 474-1014.

RELIABLE SWISS COUPLE with no children will look after your house for 6-10 months. 479-9849 evenings.

NURSERY SCHOOL TEACHER 25 years experienced, will baby sit. Your Home-Preference (babies), 595-7970.

CHRISTIAN UNIVERSITY student looking for full time summer employment. Can type 50 wpm. 384-3618

28, HOLD INDUSTRIAL FIRST Aid ticket class C. Many clerical skills. Call Susan 724-5892.

FOR YOUR CARPENTRY AND renovation projects by the hour or contract, call Byron 382-2765.

EXPERIENCED BOOKKEEPer/receptionist needs work. 386-7403

EXPERIENCED SALES clerk looking for work Saturdays only. 598-2851 after 6.

SHRINE CIRCUS TICKET Winner, Wendy Carson, 830 St. Charles St.

HARD WORKING STUDENT will do garden work. 383-5549 between 5-8.

TALL GRASS CUT, NO JOB too tough. 477-1746.

RENT—A—KID
Help with odd jobs, 387-5506

33 BANDS, MUSICIANS AND ORCHESTRAS

LEGACY RECORDING STUDIO. Top quality demos and record production. 386-5501.

WANTED: LEAD GUITARIST for power trio, full time only. 382-8344.

ESTABLISHED BLUES BAND, Honey Bee, seeks solid drummer. 595-8954, 388-4918

34 PRE-RECORDED MUSIC

PAPA BEAR
PRODUCTIONS 385-2832
—LIVE or RECORD MUSIC
—CATERING SERVICES
—BARTENDER SERVICES

ASHLEY SOUND, EXCELLENT sound system, fantastic light show, music system for all tastes, special wedding package $100. Please call 383-6866 after 5pm.

SPINKY'S
Priced to Fit Your Budget.
BAR SERVICE available.
656-1652

CJR CANNED MUSIC.
598-4717.

MUSIC MAN CANNED MUSIC. Give us a call. 479-8043.

36 BUSINESS SERVICES AND DIRECTORY

Accounting

CHARTERED ACCOUNTANT, available for bookkeeping, write up work, financial statement preparation. From personal residence. Murray Ellis, 385-1011.

ACCOUNTING, BOOKKEEPING, financial statements, etc. Mr. McPherson, 479-4541 before 11am or after 5pm

Appliance Repairs

LOW RATES
Refrigerators, freezers, ranges, automatic washers, dryers, dishwashers repaired. Phoenix Appliances, 384-0423.

SMALL APPLIANCE REPAIRS. Free pickup and delivery. $10 maximum charge on irons, toasters, kettles, etc. Bert 642-4768

WE REPAIR ALL MAKES, washers, dryers, stoves, etc. 479-2523 or 474-1311.

Appraisals

APPRAISALS
CALL THE RESIDENTIAL SPECIALISTS, GORDON HEAD OFFICE OF ROYAL TRUST.
477-0191 JIM RESLEIN 477-0952
Royal Trust

Babysitting

WILL BABYSIT IN MY HOME, Monday-Friday, Esquimalt area. 383-2349.

CHILD CARE IN MY HOME, Glen Lake area. 478-5901

BUTTONS & BOWS DAYCARE Center, 312 Benhomer. 478-1314.

36 BUSINESS SERVICES AND DIRECTORY

Babysitting

MOTHER OF 16-MONTH OLD would like to babysit your child in my home, Gorge/ Harriet area, any age. $10 per day; please call Denise 386-3219 anytime.

WILL BABYSIT CHILDREN, my home. Family atmosphere. One year old and up, $1.25 per hour. Wallace Drive-East Saanich Road area. 652-2472.

WILL PROVIDE RELIABLE child care in my home. New born to 5 years. Gorge Rd. Hospital area. Call Ann 383-2304.

EXPERIENCED CHILD care. My home. Fairfield-Oak Bay border. References. 598-9254

WILL LOOK AFTER YOUR child while you work, my home. 384-5294.

MOTHER WILL SIT, FULL-time only, new born to age 5, Millstream. 478-9359.

WILL BABYSIT MY HOME, Monday-Friday days. 386-7325.

Bookkeeping

FIRST CLASS BOOKKEEPer/accountant seeks work from reputable businesses at his own office or at plant premises. Ring 477-2378 after 5pm or write Victoria Press Box 59.

BOOKKEEPING, PAYROLLS, receivables, payables. My home or your office. Pickup and delivery. 479-3316.

Brick Layers

ANY KIND OF BRICK OR block work. Quality workmanship guaranteed. 478-1108 after 5.

BRICK, BLOCK AND STONEwork, reasonable rates. Tom 592-5850.

Bulldozers

LAND CLEARING, LOGGING, bulldozing and excavating.
ELK LAKE TIMBER. 658-5046.

Cabinet Making

KITCHEN CABINETS, BATHroom vanities, counter tops, all custom built or refacing old cabinets with new modern designs with low price. For free estimate 479-7245.

LIVING ROOM FURNITURE, kitchen cabinets and vanities our speciality. Free estimates. 388-5990 after 5pm.

Carpenters

RENOVATING?
Want some ideas! Kitchens, bathrooms and rec rooms my specialty, for a free estimate call Terry, 479-9573.

RENOVATING?? REDESIGNing to fit your needs. Extra rooms, sundecks, or full additions. 388-5464 pager 510, guaranteed satisfaction.

IF YOU ARE TIRED OF mediocre workmanship, call Bob Innes 598-2795 evenings. Small jobs, renovations and repairs.

FINISHING CARPENTRY, basements, sundecks, siding. Free estimates. Reasonable. Terry 652-4572

COMMERCIAL
Designs-finishing carpentry-cabinet work. Call Terry 595-6046.

A TO Z RENOVATIONS
From Design to Completion
FREE ESTIMATES
652-9203

K&M BUILDING
Building renovations, roofing and drywall. Free estimates. 595-6332, 478-7180.

COMPLETE HOME CONstruction and renovation service, design assistance and estimates. 479-8733

CARPENTER, 35 YEARS EXperience, renovations and new construction. Free estimates. After 6pm, 479-9522.

PERMA CONST. LTD.
FREE ESTIMATES, 384-2323

SUNDECKS
Also other carpentry work. Please ask for Tom. 721-5286

SPECIALIZE KITCHEN, bathroom and renovations of all kinds. References. 385-7288.

FRAMING CREW AVAILable. Call Kase 652-3433.

Carpet Cleaning

REGIONAL CARPET CLEANing, steam cleaning. Living room, dining room, hall, $45. 478-8518

PHIL'S CARPET CLEANING, steam cleaning carpets, chesterfields, chairs. 474-1808.

Carpets and Linoleum

BEAVER
HOME CENTRE
1580 Hillside 595-1225

Victoria's Ozite
Artifical Turf Centre
Grade A lawn turf, $5.99 sq.yd.
Grade A Summer Sequence with 3-year warranty, $7.49 sq.yd.
6' and 12' widths
Ozite all-weather adhesive in stock. Also, floor tiles and linos, broadlooms, kitchen and rec room prints.

HOURIGANS
CARPETS AND LINOS LTD.
FLOOR COVERING
SPECIALISTS
715 PANDORA AVE. 386-2401

CARPETS AND LINO INstalled, reasonable rates, free estimates, workmanship guaranteed. 383-6791.

VICTORIAN, 18 YEARS EXperience, cheap for cash. Small room or whole house. Written guarantee. 384-4252 anytime.

Cement

G AND R CONCRETE FINISHers, all type of concrete work. No job too small. Phone 383-8985 after 4.

NO JOB TOO SMALL, PHONE anytime for free estimate. Call Doug Scott 388-5464 pager 639. Mark 386-6473.

Ceramic Tiling

CERAMIC TILING, TOP QUALity work, low reasonable rates. 595-5884.

CUSTOM CERAMIC TILING, free estimates. All work guaranteed. 656-5494.

Chimney Service

BLACKSTACK CHIMNEY Sweep. Insured tradesmen. Brick chimney repairs. Member of Blue Army, B.B.B. 384-7811, 9 a.m.-9 p.m.

ACME HOME IMPROVEments chimneys repointed or repaired, work guaranteed. Call anytime, free estimates, 478-7233.

Cleanup Service

NO CASH NEEDED
Attics, basements, yards. Any kind of junk hauled away. Also buy & sell anything of value. Bob's, 386-2451 or 478-8789

CLEAN-UP YARDS, COMposts and basements, prompt service, reasonable rates, 478-4943.

36 BUSINESS SERVICES AND DIRECTORY

Cleanup Service

REASONABLE CLEANUP. Yards, basements, etc. also hauling, free estimates. 479-5823, 656-5671.

WE CLEANUP YOUR YARD, compost, garage, carport etc. Free estimates. $12 hourly or job rate. 479-0285, 477-6690.

MAN WITH PICKUP AVAILable, anything considered. Reasonable rates, free estimates. 652-2929.

CLEANUP MAN AND EMPTY truck looking for work, reasonable. 385-7965.

CLEANUPS, BASEMENTS, attics, yards, composts, and junk hauling. 658-5406.

LAWN CUTTING, WINDOW cleaning, fence repairs and odd jobs. 652-2926.

HAULING AND CLEANUPS. Basement, yard, compost. Free estimates. Eugene's, 383-3528.

FATHER AND SON WITH VAN, delivery, cleanups, etc. 386-9500.

WILL PICK UP ANYTHING big or small, call Paul. 478-6832

Contractors

R.J. MOORE
CUSTOM BUILDERS LTD
High quality general contracting, all phases residential, commercial construction. Custom home specialist. 384-8075 pager 1480. 386-9654, 6-9pm.

STEVE BUTLER
CONST. LTD.
Commercial-residential, renovations and design. 652-1440, 652-4346 evenings.

WHEATON
CONSTRUCTION LTD.
General Contractors
Building Consultants
385-5702

FARMER
CONSTRUCTION
Design — Renovations
388-5121

DINOP
DESIGNS & CONSTRUCTION
Painting, decorating and complete renovations. For free estimate call 385-7354.

MARVET CONSTRUCTION Ltd. New construction or renovations and alterations, with estimate. Commercial or residential. 479-8061.

RENOVATIONS, ADDITIONS, complete basement, kitchen, bathroom and office development. Good workmanship. Fair prices. 382-4295.

WANTED: BIDS ON RE-ROOFing with Duroid for 2 houses, also one tar and gravel. 2 installing H.W. storage tank in apartment. 388-9942.

RENOVATING?? REDESIGNing to fit your needs. Extra rooms, sundecks, or full additions. 388-5464 pager 510, guaranteed satisfaction.

T.&C. BUILDERS LTD.
Framing
385-5293 385-8587

QUALITY FRAMING
Free estimates.
656-4861 or 652-2421.

QUALITY LOG CONSTRUCtion at affordable prices. For free estimates call 652-2027 after 6.

BLAISER CONTRACTING Ltd. Guaranteed workmanship. References available. Quality oriented. Phone 385-6277.

FRAMING CREW, RENOVAtions, sundecks, siding, and basements. For estimate call Mike, 478-8546 after 5pm

COMPLETE HOME CONSTRUCtion services. Sidney and North Saanich. Phone 656-3403, 656-0295, 479-8770

RUSSELL'S CONTRACTING
You name it, I do it. 381-0169 after 5.

Drafting

ARCHITECTURAL, STRUCtural drawings, quantity takeoff and estimates prepared, 19 years experience, hourly-contract. 721-5047.

Draperies

HOURIGAN'S
Floor Covering Specialists
CUSTOM
DRAPERIES
—Bedspreads—
PROMPT IN-HOME SERVICE
715 PANDORA AVE. 386-2401

DRAPES, SLIPCOVERS, BEDspreads, camper cushions, boat cushions. Workmanship guaranteed. Reasonable. 385-0846.

Dressmaking

GISELE'S CUSTOM DRESSmaking. Design, alteration, restyling. All work guaranteed. Monday-Friday, 8-5pm. Saturday by appointment. 386-4434

SLACKS OUTDATED? HAVE them tapered professionally, alerations-repairs at competetive rates. 382-6387.

Drywall

"SPRAYMAN"
Specializing in all types of texture ceilings and walls satisfaction guaranteed. 652-3601.

TEXTURED CEILINGS, TAPing, steel framing, painting, boarding, office partitions. 382-4295.

BOARD, TAPE, TEXTURE.
Over the phone estimates. 477-1518 evenings

DRYWALL FINISHING AND repair work by journeyman. 112-748-0455.

BOARDING, TAPING, SPRAYing. 20 year's experience. 721-3108 (Victoria).

Electrical Contractors

RG HELLER ELECTRIC
Resident, commercial, small industrial. Old home rewiring. Very reasonable rates. 478-4032, if no answer 385-5335.

RESIDENTIAL WIRING, ADditions, alterations, dryer hookups, etc. Reasonable rates. Free estimates. Brian, 656-6656 or 656-3873.

OLDER HOMES REWIRED—No down pymt. We finance at bank rates with approved credit. EDDY'S ELECTRIC—385-7666

Construction or Service Elect.
Free estimates. Call Henry
384-3323 (24hrs)

ALDERLEY ELECTRIC
Commercial and residential wiring jobs, done promptly at reasonable rates. 658-5373.

DO YOU HAVE SMALL ELECtrical wiring jobs? No one is interested? Please call evenings, 652-5809.

JOHN THE HANDYMAN, journeyman, electrican. 382-8728.

SMALLER JOBS, OLD, NEW. Service calls. Most reasonable. 384-6315 evenings.

LICENSED ELECTRICIAN will do new wiring, rewiring, hot water tanks installed. 479-9765.

36 BUSINESS SERVICES AND DIRECTORY

Excavating

MANSELL BOBCAT SERVICE. Weekend specialists. Call 478-9458, 478-2570, for leveling, backfilling, septic fields, post holes, sand, gravel or topsoil supplied, spread, leveled. Basements dug, landscaping and rockwork.

ROBERTSON'S EXCAVATING Track machine with backhoe. Roads, basements, backfilling. 595-8530.

LYLE'S BOBCAT SERVICE. Residential, commercial, land leveling and driveway grading. 384-7402.

BRENTWOOD BOBCAT SERvice and yard cleanup. Reasonable rates. 652-3519.

BOBCAT RENTALS, OPERate yourself. 652-3908

Fencing

Phoenix Fencing
We specialize in chain link fencing from yards to tennis courts. For free estimate call 384-2024.

CEDAR FENCING PACKages, various grades, patterns and lengths available. Hidden Valley Sawmills. Open weekends, closed Sunday at noon. 112-743-2830

MILLER'S FENCE AND GATE, supply and/or install chain link fences, residential, industrial, tennis courts, dog runs and repairs. Free estimates. 656-7529.

FENCE CITY
All types fencing, chain link, or wood, tennis courts, dog runs, etc. Nothing too big or small. Call 383-3425 for estimate.

ISLAND CHAIN LINK
Fencing in wire or wood
Small jobs a specialty
477-0332.

EUROPEAN CRAFTSMAN, all types of fencing and repairs. Guaranteed work. Gordon Head, 721-3759.

Flooring and Sanding

M & M FLOOR
COMPLETE FLOOR CENTRE
Hardwood, Carpets and Linos
532 William St., 384-0343
Nights: Al, 386-3078
Mike, 652-4308

Furniture Refinishing

FURNITURE REPAIR, REfinishing and restoration. Antique and contemporary. Highest quality craftmanship. Dove West 388-5517.

REFINISHING EXPERTLY and promptly done. Colour matching, free estimates. 479-7682

Gardening

QUALITY LANDSCAPING Ltd. Pruning, gardening, maintenance and cleanup. New lawn preparation, power raking, aeriating, stone work. Monthly rates. Reasonable prices, free estmates. 478-5114, 478-4216.

HARVEY'S GARDEN
SERVICE
Experienced Chinese gardner. Garden maintenance. New lawn, garden design, redesigned. 384-8621, 479-7078.

FREE ESTIMATES
Lawncutting, rototilling, chainsaw, hauling, yard, house, basement and garage cleanup, compost spread or hauled out. Call Cliff or Bob, 385-5620.

ED'S TRACTOR SERVICE. Rotovating, levelling, vegetable gardens and yards. 479-2204. Complete Landscaping 478-1023.

GARDENING, LAWN AND yard maintenance. Tall grass. Good work. Low rates. Andy 592-7381

DUTCH LANDSCAPING LTD
Expert service of new lawns. Low maintenance gardens, etc. Free estimates. 478-1023.

AFFORDABLE GARDENING, power raking, lawn maintenance, rototilling, cleanup. References. 478-1841.

EXPERIENCED GARDENER, your tools. Oak Bay, Fairfield, Rockland areas only, $5 hourly. 598-9167 evenings.

EXPERIENCED GARDENER and landscaper. Free estimates. Call Jacob, 385-7783.

ROTOTILLING, NO JOB TOO small. Work guaranteed. Free estimates. 652-2984.

DON'S TRACTOR SERVICE.
Rotovating & level. 477-3913.

GARDENING AT FAIR PRICE
388-4752.

TALL GRASS CUT, NO JOB too tough. 477-1746.

MAN WILL DO ANY KIND OF gardening. Phone 384-3311.

Glass and Glazing

WINDOWS & DOORS
Discounted prices for odd sizes, thermo conversions and screens. Alcan Building Products, 6680 Mirah Road (off Keating Cross Road) 652-3901.

HARRY 477-6534
Residential, picture, auto glass, plate shelves, table tops.

Gutter Cleaning and Repairs

5" CONTINUOUS GUTTERS, special contractor rates. Old wooden gutters renewed. Irwin Industries, 382-5154. Free est.

Handymen

VERSATILE, EXPERIenced. Quality construction, drywall, repairs of all kinds. Contract or hourly rate. Harry, 383-6487.

2 MAN WORK CREW, WITH ½-ton. Capable, efficient. Cleanup, repairs, painting, gardening. Free estimates. 384-7651 evenings.

KAN—DU, 1 TON TRUCK. Hauling, moving, general repairs, construction, patios, clean ups. Let Kan-du work for you. 386-2695, 383-4676.

HANDYMAN. PAINTING, general carpentry, free estimates. Call Ray or Tom, 388-7312

HOME REPAIRS, PLUMBING, carpentry, electrical. Labour $6. 383-9458, 5:30-9 pm.

Hauling

VICTORIA TO VANCOUVER area, once weekly, 5 ton capacity. Reasonable rates. Don 386-0865 after 5pm.

RELIABLE HAULING AND carpentry, $10 hour. 383-2510 after 4:30pm

HAULING: TOP SOIL, SAND, manure, wood, garbage, etc. Eugene 383-3528.

TWO YOUNG HANDYMEN with pickup will do anything. 595-2483, 478-5735.

WILL CLEAN AND HAUL, etc. Very reasonable. Tony, 474-1014.

PROMPT CLEANUP AND hauling (¾ ton truck). Reasonable rates. 386-1943

Check our merchandise ads. We've got it all!

Home Improvements

REGLAZE BATHTUBS ON premises white or coloured, also sinks, stoves and fridges. Porcelin or fiberglass surface also chip repairs. Phone Abbey Refinishing Company. 381-2073.

36 BUSINESS SERVICES AND DIRECTORY

Home Improvements

THE BATHTUB DOCTOR

WHY SETTLE FOR LESS?
When remodelling your bathroom your choice should be quality, service, a meaningful guarantee, experience - and lots of it, then price! Our in home bathtub resurfacing/chip repair, in over 30 colours, may be a little more expensive...but darn well worth it - Over 25 years experience serving you!
"Often imitated...
Never duplicated"
383-5614

SOMERSBY
Manufacturers of custom millwork, vanities, cabinets, wood windows, frames, doors, including French doors and windows and pocket door frames. K.D. fir, hemlock finished lumber and mouldings, sanding and resawing. Weekdays 7:30-5:00
Cr. Hillside and Bridge 388-6645

RENOVATING?? REDESIGNing to fit your needs. Extra rooms, sundecks, or full additions. 388-5464 pager 510, guaranteed satisfaction.

Interior Design

FURNISHING your new home?
or
REMODELLING your present?
STANDARD Furniture's professional design staff is ready to help. Call 382-5111 for an appointment.

Janitor Service

CLEANING LADY, DEPENDable, honest, good worker, desiring work, around Cedar Hill/Feltham/Shelbourne area. Please ask for Elizabeth, 477-8966.

Landscaping

DUTCH LANDSCAPING LTD. Professional Services in new lawn preparations, designing, layouts, planting, low maintenance gardens. Fully guaranteed. Free estimates. 478-1023.

CREATIVE LANDSCAPING
Designing and redesigning. Artistic layouts. Free estimates. Dutch Horticultural background. 477-7882.

HARVEY'S LANDSCAPING. New lawn, designing, redesigning, all phases. 479-7078, 384-8621.

Lawnmower Service

MARINE & POWER
Service—Centre
Repairs To All Makes
Pick Up and Delivery
402 A Esquimalt Rd. 382-1211

ABC ELECTRIC LTD.
831 YATES ST. 382-7221
Electrical lawnmover repairs. All makes. Free pickup & delivery Victoria area.

Masonry

SCOTIA LANDSCAPING
Fireplaces, rock walls, face, patio slate. 385-4874, after 4:30 385-9195.

ANY TYPE OF MASONRY work, retaining walls, fireplace facing, slate work and brake work. Call anytime 381-1462.

Miscellaneous Service

Sawyer Sharpen Scissors
840 Fort St. 388-6228

EXCELLENT SHOE REPAIR
Reg. 485 BURNSIDE E. 386-3222

Moving

DRUM CARTAGE
Truck for every move. Fully insured. Reasonable rates. Free estimates, call 383-9861.

MOVING SOON? CALL 477-0422 for fast, free estimates. Pensioner rates. Flat or hourly. Evergreen Transfer.

FRANK'S MOVING. FREE ESTIMATES. Experienced in moving, deliveries and pianos. Insured. 382-5275.

MBN CARTAGE
Experienced movers, low rates, insured. Call; 595-3226.

C & M CARTAGE, LOW RATES, 656-3651 or 595-4376, 9-4 weekdays.

MOVES AND DELIVERIES. Experienced, efficient, insured. Eugene's, 383-3528.

Painters and Decorators

PAINTING AND DECORATing, interior and exterior, paper hanging a speciality. 30 years experience. All work guaranteed. Immediate service on small jobs. 479-9401 after 5 pm.

PAINTING
Interior, exterior, quality work, at a modest cost. A stroke above the rest. Phone Mike: 384-6064

B.M.B PAINTING LTD. RESIdential and Commercial. Free estimates, reasonable rates. Call after 4pm, 642-4522. 20 years experience.

GARRETT PAINTING, PAperhanging, interior and exterior, fast and friendly service. For free estimate please call Charles Garrett 478-0992.

PAINTING AND DECORATing 18 years experience. Free estimate. Guaranteed work. 598-8240.

OLD AGE PENSIONERS PREferred. Residential painting. Yellow pages or Garth Glover Painting, 385-6422.

EXPERT WORK DONE BY full time professionals. Work guaranteed, free estimates. 386-0508, 384-4201

ARTS PAINTING AND DEcorating. Experienced and reasonable. 386-9500.

EXPERIENCED PAINTER will do interior and exterior, small plaster repairs. 592-7137.

PAINTING, NO JOB TOO small, interior and exterior. Contact Steve 382-6566.

MERINO PAINTING AND Decorating. Professional workmanship guaranteed. 384-6104

OLD COUNTRY PAINTER. Own equipment. $8 an hour. Call Scotty, 595-7286

INTERIOR/EXTERIOR painting and paper hanging. Reasonable rates. 477-2236.

PAINTING, INSIDE AND OUT. Free estimates, low rates, 477-0876.

SPECIALIZING INTERIORS; experienced, reasonable; free estimates. Margot, 383-4798

COLLEGE PRO
385-1334

Plasterers

LET TONY DO IT. FRIEDRICH plastering and stucco. Patching specialists, older home stuccoed, pebble dash, resurfaced. Styro stucco. Guaranteed clean quality work. 656-2064.

PLASTERING AND STUCCOing, also small jobs in patching and lathing. Ask for Jim. Evening calls welcome. 478-1118, Jimy's Plastering & Stucco.

STUCCO
New and older homes stuccoed. Quality work. Brook Plastering, 478-8775

36 BUSINESS SERVICES AND DIRECTORY

Plasterers

STUCCO WIRE AND STUCCO, new and renovations. Quality workmanship. Competitive rates, 652-9029

STAN OLSON
383-0897

COLEMAN PLASTERING
Quality lath and stucco. 478-9976.

PLASTERING, STUCCO, REpairs, reasonable, 479-4779.

Plumbing and Heating

RENOVATING? ALTERAtions and/or installations with all work guaranteed at reasonable rates. Call Doug at 384-1566. Free estimates.

NEW FIRM
Renovations, new construction, discounts. Law and Son Plumbing Service Ltd. 658-8112. After hours 658-8163

TROUBLE AREAS?
Advisory plumbing consultant. We help you through your home repairs. Journeyman plumber. Reasonable rates. 595-5479.

PLUMBING, REPAIRS
Remodelling. Work guaranteed. $16 per hour. Call 595-6033 anytime.

LOW COST PLUMBING REpairs, excellent workmanship. Days: 383-0149; evenings and weekends: 386-6553.

DAVIDS PLUMBING
Hot water tanks, plumbing repairs, drain cleaning. 386-8881.

REASONABLE RATE PLUMBer, 24 hour service. Free estimates, 477-5742.

D & S PLUMBING SERVICE, alterations and repairs. Reasonable. 478-0965.

REPAIRS AND RENOVAtions, 20 years experience. Low rates. 24 hour service. 652-5813.

HOUSEHOLD PLUMBING, small job specialities, fast-reasonable, references. 478-1841.

Printing & Typesetting

ATS Typesetting Services
Quality typesetting and paste-up service. Fast turn around at competitive prices.
812 Cormorant St. 385-2076

Refrigeration and Air Conditioning

BURNETT REFRIGERATION. Fridges and freezers serviced in your home. 382-4134 (24 hrs)

WHITE'S REFRIGERATION. Prompt, efficient service in your home. 381-2653 (24 hrs.)

Roofing and Siding

ROOFING
Cedar shakes, shingles and duriod at very reasonable rates University student, must work. 478-5404.

ASPHALT SHINGLES, ROOFing and re—roofing. Reasonable rates. Free estimates. 386-9891, 656-3492.

EXCLUSIVE 230 LB. DONTAR duroid shingles. Free Estimates. Weathergard Shop. 652-4411

ACME HOME IMPROVEments, "all types" roofing and repair, work guaranteed, free estimates. 478-7233.

PARKER JOHNSTON LTD.
1855 BLANSHARD. 382-9181
"Roofing Victoria Since 1935"

TAR AND GRAVEL ROOFING and re-roofing. Phone Central Sheet Metal, 478-1814.

INEXPENSIVE RE-ROOFING, materials plus labour, period. Call Ken, 386-0637

Saw Sharpening

386-1122
CANDU
SERVICE CENTRE
2825 Bridge St.
INSTANT SAW EXCHANGE

Sundecks

duradek™
Vinyl sundeck floor covering for new and old decks. Free estimates. 478-0641.

Tailors

LEATHERWEAR ALTERAtions, repairs, remodelling, cleaning and dyeing. Elley's Leather Fashions. 738 Johnston, 383-7834

OAK BAY TAILORS
Custom tailoring, alterations, ladies and mens. Leather alterations. 1826 Oak Bay, 598-4131.

SHIRTS AND BLOUSES TAIlored to measure also alterations for same. 598-9857.

BRITISH CUSTOM TAILORS
1311 BLANSHARD 383-2632

Tree Service

KEN'S TREE SERVICE. Fully insured. Personalized service. After 5 382-5310.

WALKERS TREE SERVICE
Topping & falling, insured. 478-9346.

TONYS TREE SERVICE, trees removed, pruned, etc. Reasonable. 474-1014

OLYMPIC TREE SERVICE Falling, topping, dangerous tree removal. Insured. 478-2850.

Upholstery

GREGG FURNITURE
Est. 1959. Guaranteed work, free estimates. Competitive prices on new furniture or reupholstery. 1000's of fabrics, fabric remnants small or large yardage at greatly reduced prices.
388-7365 2300 DOUGLAS

ACE UPHOLSTERY
381-1321
Quality workmanship. European craftsman. Free estimates.

Window Cleaners

BOB'S JANITORIAL SERVICE Take a summer vacation, let us clean your windows professionally. Free estimates. 386-2451, 478-8789.

ERIC'S WINDOW CLEANING service. Satisfaction assured. Reasonable rates. Bonded. 598-6203.

JACK'S WINDOW CLEANING, residential and commercial, free estimates. Call 383-3481.

38 TRAVEL

BON VOYAGE?
Before you place your vacation reservations, place a call to Jan Mar. We'll worry about your yard, your pets, your plants, and your mail, while you're having the vacation of your life. Next time you leave town, leave the worrying to us.
JAN MAR
ENTERPRISES LTD.
381-1125

MAUI—BEACHFRONT
DELUXE 2-BEDROOM, FULLY FURNISHED CONDOMINIUM. PLENTY OF RECREATION AND MILES OF SANDY BEACH. WEEKLY AND DAILY RATES AVAILABLE. 383-4124.

38 TRAVEL

FUN IN THE SUN
Renting condos and cars at low off season rates. Various locations in West Maui. Phone Iolani Holdings Ltd. 382-6042 or 388-7369.

Kaanapali Beach
MAUI-PAPAKEA
1-bedroom condominiums, fully furnished on beach — summer rates start May 1. 479-7117.

MAUI
Deluxe 2 bedroom fully furnished condominium available. Located on a safe sandy beach.
OK Trucking Co Ltd 386-3414

DELUXE 2 BR., 2 BATH CONdominium on sunniest beach in Maui. Good bookings still available. $250. a week. 477-3039, 383-9512

GOING TO EDMONTON? PAYment offered for carrying a few articles from Edmonton, back to Victoria. Call Sandy, at 385-6709

WAIKIKI, 1-BEDROOM CONdominium, pool, fantastic view. Call after 4, 592-4659.

MAUI 1 BEDROOM CONDOminium on beach. Pool, jacuzzi, sauna. 478-3504.

ONE BEDROOM CONDOMINium Waikiki, summer rates. $25 day. 592-4668.

39 PERSONALS

YOUNG BACHELOR EXECUtive, new in town, seeks attractive unencumbered lady 20-28 for companionship, outings, etc. Write Victoria Press Box 17.

YOUTHFUL LADY IN 40'S wishes to meet intelligent, interesting gentleman for outings and companionship. Reply to Victoria Press Box 859

THERE IS SOMEONE YOU can talk to. There is someone who will listen. Anytime of the day or night call us, NEED CRISIS LINE, 386-6323.

PREGNANCY AND BIRTH control counselling. Victoria Birth Control Clinic. For appointment phone 385-3351.

WOULD THE PERSON DRIVing the White Van who ran into me at Alston and Skinner on May 27th, please contact me 388-4155.

WHO CARES IF YOU ARE pregnant? Birthright does. Phone 384-1431.

WANTED: COACH FOR DIVIsion 5 soccer team. 382-1611. Ask for Rob.

FRIEND: PLEASE SAY where we met and when. Was I with anyone? Swiftsure.

ALCOHOLICS ANONYMOUS
383-0415

40 BUSINESS PERSONALS

PERSONALIZED
DATING SERVICE
Helps you meet the people who want to meet you, whether you're looking for sincere friendship or a life long relationship. Call today
478-3213
"Western Canada's largest dating service".

IF YOU DON'T NEED
AN OFFICE BUT YOU
DO NEED AN ADDRESS
USE OURS!
Capital Office Services Ltd.
. Telephone Answering
. Mailing Address.
. Secretarial Assistance.
386-1324 219-1207 Douglas St.

LOOK
Now in Victoria
Pacific Guide & Escort Service.
478-1531

WILL ANYONE TIRED OF MEdiocre food, bad service, in a poor atmosphere please call 384-4136 for reservations at CENTRAL PARK. Merely the finest restaurant in town with great cuisine, excellent service, in a magnificent atmosphere.

SHYLOKS
HAIR DESIGNERS
Cutting or perm models, male or female. Small sitting charge. Ask for Mary, 381-1224.

EXECUTIVE SECRETARY (retired) requires home typing. Wide experience, technical terminology, reports, statistics, resumes, etc. IBM Selectric. 477-7349.

RELIEVE TENSION IN 30 minutes. Learn how. Vita-Flex reflexology. Dancenergy and Vita-Flex, 384-3841 (24 hrs), 383-5562 (9 to 11am).

INSTANT CASH FOR
B.C.R.I.C. Shares! Harbour Square Ticket Sales, 910 Government. 381-6114.

SHAKLEE ORGANIC VITAmins and instant protein at wholesale cost. 381-1211 or 385-2805

JUST RELAX AND FEEL good through mild exercise, breath control, visualization and massage. Ask for Hugh, 385-3830

PSYCHIC READING
Leonard Thornton PH.d. Spiritual healing, Chakral energy changes. 595-5675, for appt.

HOUSESIT WHILE YOUR ON vacation, plants, pets included. Carol, 387-5321, after 5pm 385-8725

STOP SMOKING PERMANently. University proven successful, no obligation, 382-2262.

MRS. PAYN-JONES, TRANCE medium, questions answered. 386-3603

PSYCHIC CARD READER from Ireland. Phone 479-8145 after 5 pm.

HYPNOSIS COUNSELLING
Licensed consultant Bill Boychuk. Call 382-4092

BETTY IS NOW DOING PSYchic readings from the comfort of her home. 478-7735

WANTED: COACH FOR DIVIsion 5 soccer team. 382-1611. Ask for Rob.

CARD READING IN DEPTH
Seventh Year 595-1920 or 656-1753

EUROPEAN FOOT CARE
By Monika 478-1245

FOOT REFLEXOLOGY MASsage. Eves, 385-4620, Lou.

42 EDUCATION

STUDENT WILL TUTOR IN French, German, English Composition to University level. 592-4062

TUTORING—PROFESSIONAL help by experienced teacher. French, math, new and old methods. 598-2331.

TUTORING. PROFESSIONAL help in Spanish. Call after 5, 386-6391.

SUMMER ART CLASSES FOR children. 598-1358.

60 FUEL

ALDER WOOD, SPLIT, DElivered, $45 pickup load, $70 cord. 478-4815.

PRESTO LOGS
BEAT THE WINTER SHORTAGE, BUY NOW. 383-3528.

SPLIT ALDER AND FIR, DElivered, $70 per cord. 642-4096 evenings.

ALDER SPLIT DELIVERED. $70 per cord. 388-7607.

DRY FIR FIREWOOD. $80 PER cord. 478-3051

This is a great time to find out what classified advertising is all about, Mr. Businessman. Call us today!

63 TIMBER

WANTED TIMBER
FELLED, BUCKED or
STANDING
Fir, Cedar or Hemlock
Ideal Sawmill Ltd.
385-0441

WANTED
Standing or felled timber. Selective logging and bulldozing.
ELK LAKE TIMBER 658-5046.

HAVE PORTABLE SAWMILL. Will travel. Small or large setting. Truck varder. Some yellow and red cedar for sale. 656-2549.

65 BUILDING SUPPLIES

HOME LUMBER
& Building Supplies
470 Ardersier Rd.
385-8711

PLYWOOD SALE
STANDARD

4x8—5/16 Std fir	$6.25
4x8—⅜ Std fir	$7.50
4x8—½ Std fir	$10.25
4x8—⅝ Std fir T&G	$12.50
4x8—¾ Std	$14.50

	Factory	D:UnS
4x8—¼	7.50	$5.50
4x8—⅜	9.95	$5.95
4x8—⅝	14.50	$9.50
4x8—¾	17.50	$12.95

LUMBER SALE
STD. and BTR FIR

2x4—6'	$155
2x4—92¼ pet Studs	$265
2x4—8'—14'	$320
2x6—8'—14'	$320
2x8—8'—24'	$320
2x10—8'—24'	$395

Louvered Bifolds
#1 Select Mahogany
c/w hardware

	½ Louver	Full Louver
2668	$38	$34
5068	$74	$65

Duroid Shingles
210 wt. No. 1 Asphalt self seal. All colours in stock, per bundle. $9.95

INSULATION
FIBREGLASS
PRICE PER 1,000 sq.ft.

R12—4"	$165
R20—6"	$265
R28—8"	$375

GYPROC
Price per 1,000 Sq. Ft.

½" GYPROC	$135
⅝" FIRESTOP	$180
STUCCO WIRE	$30
PERMAX	$6.50

Deliveries made anywhere on Vancouver Island and Gulf Islands. Before you buy compare our prices. For quality, service and guaranteed savings, phone:

386-3374, 385-8711

BUTLER BROTHERS BUILDALL
2046 Keating X Rd. 652-1121
SERVING THE
SAANICH PENINSULA
WITH A FULL LINE OF
FENCING SPECIALS
1x4 Rough Cedar
25¢ per 4 ft. piece
88¢ per 8 ft. piece
Other lengths available
1x6 Rgh fir — 15¢ lineal ft.
1x8 Rgh fir — 20¢ lineal ft.
4x4 Pressure treated posts
70¢ lineal ft.
OPEN SATURDAY
8-5:30

CanWest
building materials
3005 JACKLIN RD.

2x4—ECON	$99/M
1x8—ECON shiplap	$120/M
⅜" K3 BOARD	per sheet $5.50
4" CERAMIC TILE	85¢ a sq. ft.
¼" ASPENITE	per sheet $5.95
4x8 - ½" Drywall	per sheet $4.19

OPEN MON.-SAT.
478-5509

JUBILEE BUILDING
SUPPLIES Ltd.
Come and
See Us
At Our New Location
ALSO: NEW SATURDAY
STORE HOURS
8:00 A.M.-5:00 P.M.
6772 Kirkpatrick 652-9141
OFF KEATING X ROAD

NORSECRAFT
HARDWOOD
Industries Ltd.
383-4233
NOW IN STOCK
Honduras Mahogany
South America
ALSO: Open Saturday All Day
531 David St. 383-4233

ROUGH CEDAR ALL DIMENsions and grades, fencing packages, wavy edge siding, custom re-sawing, odds and ends for do-it-yourselfers. Hidden Valley Sawmills, open weekends, closed Sunday at noon. 112-743-2830.

SAANICH LUMBER YARDS
Garages, Carports, Fencing, Garden Sheds, Greenhouses, Chicken Houses, Dog Kennels, Compost Box, Workbenches.
1496 Admirals Road 385-2486.

WINDOWS & DOORS
Discounted prices for odd sizes, thermo conversions and screens. Alcan Building Products, 6680 Mirah Road (off Keating Cross Road) 652-3901.

YELLOW CEDAR
All grades (special) utl 4x4 30¢ lineal foot. Call Bob at 478-9609.

ITALIAN TILE AT DIRECT IMport price, a genuine saving. 386-2812.

18" HANDSPLIT BARN shakes, top quality, good supply. $52. Del. available. 652-4368.

FOUR DOORS PREHUNG IN jams with hardware, $65 each or best offer. 474-1311, 479-3231.

SHAKES, UNSAWN BOTH sides, 24", ⅜" plus, 9-bundles at $10 each. 383-6629.

LARGE ASSORTMENT OF lumber, windows, doors, enough for cabin or garage. 381-0391

24" HANDSPLIT CEDAR shakes, $70 per square. 477-9673 or 595-7179 after 5pm.

65 BUILDING SUPPLIES

SLUGGETT & BROWN JOINERY
Wood Windows, Doors, Frames
526 DISCOVERY ST. 382-3011

TOOLS 'N SPACE
Woodworking, books & plans. 338 Catherine St. 383-9600.

WANTED: TWO 3'6"X7' WINDOWS with frames. 479-1423 after 6pm.

18" BARN SHAKES FOR SALE. Phone 382-9181.

70 MUSICAL INSTRUMENTS

ZILDJIAN SALE!

14" NuBt pr.	reg. $190	sale $159
16" Crash	reg. $ 99	sale $ 99
18" CR-ride	reg. $135	sale $114
22" Ride	reg. $185	sale $149

and more... most sizes in stock at similar savings. Prices in effect 'til June 14. Check it out at
McMusic
COLWOOD
2244 Sooke Road 478-4622

FRET JOBS
and any other guitar repairs and modifications done quickly and expertly. Same day service on most work.
GOOD STOCK
of prime condition, hot-rodded vintage brown and black-face FENDER amps.
THE GUITAR SHOP
Soft Sounds Music
535 YATES 381-5814

TRADE UP TO
BALDWIN
The best price plus the best trade-in when you buy a new BALDWIN PIANO or ORGAN from
BALDWIN PIANO & ORGAN CENTRE
"Right Across From The Bay"
1736 Douglas 381-0551

3 OCTAVE VIBRAHARP, AS NEW $1095. ALSO CONN "CAPRICE" ORGAN $3500. REPLACEMENT VALUE $5995. IMMACULATE CONDITION. TRADES WELCOME ON EITHER.
BERNIE PORTER MUSIC
725 CALEDONIA 382-9542
PARK FREE

RENT TO OWN
PIANOS or ORGANS
GLEESON MUSIC CITY
Home of HAMMOND Organ
714 FORT 388-9632

USED WURLITZER, ¾ SIZE, upright piano and bench, excellent working condition, $1995, includes 5 year warranty, moving and in home tuning.
SCOTT PIANO AND ORGAN
1400 Blanshard 386-2434

GRAND PIANO (A.B. CHASE, circa 1908). Top quality, 6'. Completely reconstructed, ebony finish. Guaranteed. $5800 or best offer. 383-7837 after 12, Lynne

SINGLE F/E—FLAT HORN, made in Europe. Recently re-lacquered. $450 or best offer. Kevin, 598-3556 8:15am or 6:15pm.

SUMMER SALE
On all band instruments. Hall & Fairfield Music, 714 Fort, 385-3307.

VITO ALTO SAXOPHONE model #7131, Pamus price $519.50. PAMUS MUSIC, 1108 Blanshard (at Fort) 386-8475.

FOUR YEAR OLD CORDOVOX for sale $2800, call after 5pm, 478-8763

ANGELICA MANDOLIN WITH case, excellent condition, $165 or best offer. 384-9419 after 6pm

FOR SALE UNIVOX AMP AND Hofner bass, $900 firm. Call Dallas 383-7582.

BALDWIN ORGANSONIC organ, $500 or best offer. Good condition. 382-2348

6 PIECE DRUM SET, 3 CYMbals, custom wood finish. $450 or best offer. 385-6201 after 4:30pm

TAMA 13-PIECE DRUM SET with Zildjians cymbols. 592-4477.

1979 HONDA CB-750K, 5000 miles, extras. $2500. 112-722-3366.

1925 WILLIS UPRIGHT PIANO, good condition. 479-6092.

HOHNER ELECTRIC PIANO, $350. Phone 381-6380.

BEAUTIFUL SMALL HAMmond organ. Sacrifice. 381-0391

YAMAHA ORGAN, MINT CONdition. 3615 Doncaster Drive.

PIANO, SPENCER, 1937, $750 cash, 383-0958 after 5 p.m.

ARTLEY CLARINET, USED very little, $80. 642-3209.

71 MUSIC TEACHERS

"Enroll To-Day"
FOR PROFESSIONAL INSTRUCTION
Guitar - Accordion
Piano - Drums
Organ - Violin
BERNIE PORTER MUSIC
725 Caledonia 382-9542
Near The Bay Park Free

EVERGREEN CENTRE FOR Creative Musicianship. Professional instruction in most phases of musical activity. 388-9153.

INSTRUCTION IN CLASSICAL and Flamenco guitar. Call 385-8167 for free introductory lesson.

CLARINET INSTRUCTION, registering for summer lessons, UVic graduate in music. 595-8305

PIANO, ORGAN LESSONS. Registering for Summer and Fall. Phone 721-5148.

SHRINE CIRCUS TICKET Winner, Donald Cline, 742 Daffodil Avenue

77 MOTORCYCLES

Motorcycle Services
Full service to all British and Japanese motorcycles. Same day service on tune-ups. All work performed by licensed motorcycle mechanic. All work is fully guaranteed. 656A Discovery Street. 381-1116. 8:30-5 Monday through Friday

76 900 KAWASAKI, SHOWroom condition, customized with too many extras to list. 12,000 original miles. $2900 or trade for best ¾ ton automatic truck. 478-3855.

1978 YAM RD400, 200 MILES ON rebuilt, ported engine, Martek ignition, Koni shocks, S&W fork caps, Dunlop, Michelin, Hella, Bosch and more. Excellent shape. 595-4033

1975 BMW 900/6. WORLD CLASS Tourer. Excellent throughout. Every conceivable tasteful option-Krauser, Vetter, E-Z Berg, BMW S-type fairing etc. $3500 firm. 382-6770 after 4pm.

VICTORIA HONDA
Harley-Davidson
2851 DOUGLAS 386-8364
Dealer 5854

1978 HONDA 400, SEMI-AUTOmatic, 5100 original kilometers, lots of extras, 1 helmet, 1 pair of gloves. $1300 firm. 383-0281 after 5pm.

MIDNIGHT BLUE 79 YAMAHA 750 Special. 10,000 km. Pampered pet. $2900. 656-3288 or 656-6536 evenings or weekend anytime.

77 MOTORCYCLES

LOOK AT THIS!
ALL 1980
HONDA CUSTOMS
200 c.c. to 900 c.c.
IN STOCK NOW

1 ONLY - NEW
'79 GL100
—Vetter SS fairing and lowers.
—Deluxe Kauser bags and trunk
—Reg. list. $6069.
SALE $5299

SPECIAL
NEW '79 HONDA
400 CUSTOMS
$2199
Includes freight and prep., crrier and backrest, safety bar.

'79 HONDA BARGAINS

1 only CT 70	$699
1 only XR250	$1699
2 only CM 185's	$1349
1 only CX500 STD.	$2699
3 only CB650 deluxe	$2699

ALL THIS AND MORE at
MULLINS MARINE
925 Yates St. Dealer 5245
382-1928 382-4515

Check These New
YAMAHA DEALS

'79 TRAIL MODELS	
1 only MX80	$649
2 only GT80	739
2 only XT500	2099
'79 ROAD MODELS	
2 only XS750 F	3099
'78 ROAD MODELS	
2 only SR500	$1899

1 ONLY - NEW
'79 XS1100
Complete Vetter tour pack.
Reg. list $6300
SALE $5499

1 ONLY - NEW
1980 XS850
MIDNIGHT SPECIAL
$4299

MORE 650
MAXIM 1's
Available Now

MAKE YOUR
Best Deals Now
On 1980 Models
ALL AT
MULLINS MARINE
925 Yates St. Dealer 5245
382-1928 382-4515

USED BIKES

ROAD	
78 YAM 1100, loaded	$4999
79 YAM 1100 Spec. 258km	4499
78 HON CX500 many extras	2999
78 HONDA CB 750F	$2499
78 HONDA CB 750K	$2499
79 YAM 650 Spec. extras	2499
79 HONDA CBX	4199
78 HON CB750F	2499
77 SUZ GS 750 loaded	2999
78 YAM SR500	1699
78 HON CB400A extras	1699
79 HON CB400T	$1699
78 YAM XS400 mags	1499
74 HON CB550	1399
76 YAM 650	1399
79 HON CM185	1199
76 YAM RD400	1099
73 HON 500	1099
78 HON CM185	$1099
78 YAM TB100	$699
78 HONDA Express	$379
TRAIL	
78 YAM TT500 as new	1599
78 HONDA Z50	459
77 TY175	$949
77 YAM TY175	899
76 YAM TY175	799
76 YAM TY175	899

AS-IS SPECIALS
SOME ROUGH...
SOME QUITE GOOD

ROAD	
77 KAW KZ400	1099
73 YAM 75 Scooter	229
76 YAM RD400	899
72 SUZUKI 500	849
73 HONDA CB125	449
78 HONDA CB125	599
TRAIL	
72 YAM 60	269
73 YAM GT80	299

ALL AT
MULLINS MARINE
925 Yates St. Dealer 5245
382-1928 382-4515

1976 BULTACO SHERPA T 250, well maintained Trials bike with many new parts $1050. 479-5532.

KAWASAKI 125, GOOD CONDItion, runs well, street legal, $450 or near offer. 652-5681.

1974 TX500 YAMAHA, WIND screen, good condition, $900. 592-5981

1978 MOBOLETTE, 500 MILES, good condition, with helmet. Offers. 652-3732.

1978 YAMAHA TY250, WELL-maintained. Must sell, $1100. 385-4431, 8-5pm.

HONDA 50, $300 OR TRADE. Cox complete remote flying outfit, 383-8478.

73 HONDA CB350, GOOD CONdition, extras, new tires, $600 firm. Must sell. 598-4002.

'71 YAMAHA 90, NEEDS work, $75 or trade for 10—speed. 477-8672.

1973 850 NORTON, $1450 FIRM. Phone 383-0543.

1968 OSSA 250CC MOTOCROSS, 4 speed, $300 or trade. 478-4948

79 DT175, BOUGHT NEW IN '80, good condition. 479-8968.

79 HONDA XR185, EXCELlent, $1,250. 478-8047.

73 HONDA CD175, EXTRAS, needs work, $150. 381-2168

FOR SALE, SUZUKI GT-550, cafe equipped. 385-2126.

1976 TY250 TRIALS, GOOD shape, $800 firm. 385-9283.

1979 YAMAHA YZ125F, EXcellent condition. $950. 477-1534.

1978 H.D SPORTSER, 6500 miles. Asking $4000. 478-4529.

78 KAWASAKI 650 SR, $1500 OR best offer. 388-4138

WANTED: CARB TO FIT YAmaha 250-DT. 479-3466.

HONDA 90 TRAIL BIKE, EXcellent condition. 479-6169.

1969 HONDA 90 PARTS. BEST offer. After 5pm, 652-4116.

77 MOTORCYCLES

VESPA SCOOTERS
MOPEDS — 18 MODELS
ISLAND MOTORS, 385-3515
602 Esquimalt Rd. Dealer 5138

1978 YAMAHA 750 SPECIAL, custom paint, custom seat, chrome rack, immaculate. $3200 or best offer. 721-3255.

1979 YAMAHA 360, 1800 MILES. Excellent condition. $900 or best offer. Will take smaller bike in trade. 474-1311.

1973 650 TRIUMPH, 2000 MILES on totally rebuilt engine, excellent condition. $2800. 656-2448 after 6pm

'78 HONDA 550-4K PARTS FOR sale. Engine, 8000 miles, Shoi saddlebags and fairing. Call between 5-8pm, 385-1616

1978 HONDA CB400 T2, VERY good condition. 8400 miles. Faring, crash bar, saddle bags, backrest, $1800. 382-0738

1980 HARLEY DAVIDSON, 1200 cc, Super Glide, still on warrenty, $6500 or best offer. 477-2336 after 5pm

1974 HONDA 250 ENDURO, helmet, 2 spare tires. Good condition. Low mileage. $725. 656-1666.

HONDA 350CB, RECENT tuneup, new chain, rubber. Gloves, 2 helmets. Good shape $850 or best offer. 652-3662.

72 HONDA 750 - FOUR. RUNS great! Needs minor work. A steal at $1050. Universal Trading Centre, 584 Johnson St.

Brooklands Motorcycles
HARLEY-DAVIDSON HONDA
937 Fort Dealer 6121 383-5926

SUZUKI PE 175, IMMACUlate condition, 355 miles. 642-3436 evenings.

1979 YAMAHA 750, 3400 KMS, Pacifico fairing and lowers. 652-2241.

1979 YAMAHA 650 SPECIAL II. Like new. Must sell. About 2000 kilometres. 382-4950

76 SUZUKI GT 380 WITH FAIRing. B. Madsen Motors Ltd. 478-5011. Dealer 5450.

MR175 HONDA, 1976, NEW frame, excellent condition. 384-8639.

BATTERIES, ALL SIZES. Capital Radiators & Batteries, 817 Fisgard Street, 385-0421.

73 KAWASAKI 350, GOOD CONdition, $650 or best offer. 656-2137.

72 KAWASAKI 350 TRIPLE, S2 model, $700. Phone between 4:30 and 7, 385-5219.

1979 1000 CC SPORTSTER, kick start, 6,000 kilometers, $3,900. 383-3128.

BRAND NEW 750 HONDA, 900km, extras, $2,900. Will consider trade and cash. 474-2664.

79 HONDA 750 LIMITED EDItion, 1,000 kilometers, super clean. 592-4892 or 383-2031.

1978 185 HONDA TWINSTAR. Low mileage. Excellent condition. $1300. 652-1288.

1974 HONDA CT90, EXCELlent condition, low mileage, $450. 479-2482.

400 XS '77 YAMAHA, ASKING $1000. 383-1035.

78 BICYCLES

RUSS HAY
BICYCLE SHOP
2542 GOVERNMENT ST.
384-4722
1215 ESQUIMALT RD.
388-6712
LARGE SELECTION OF NEW & USED BIKES!
TRADES WELCOME

PAIR CUSTOM TOURING wheels: Weinmann 27x1¼ concave rims; Bullseye sealed hubs. $160. 384-3143.

ONE OF A KIND RALEIGH DElivery bike, excellent condition, lights, pump, carrier, custom paint, $125. 595-5282.

HIGH QUALITY 10 SPEED parts (never used) ¾ original price or b.o. 595-1345.

LADIES ORANGE 5 SPEED BIcycle with Mixte frame, good condition. 386-4006

BLACK SEARS 10-SPEED, 5-gears working, totally rebuilt. $100 or best offer. 477-8763.

BRIDGESTONE STAINLESS steel 23" 10—speed. Cost over $300; 1-week old, $225. 385-3403.

MAN'S 21" 10 SPEED, GOOD condition. $67. 652-9323.

3 WHEEL BIKE WITH CARrier, $150 firm. 383-3266

NISHIKI 10 SPEED, LIKE new. 592-3108

80 BOATS and MARINE

THE BOAT LOFT
Inflatable Boat Centre
381-1323 563A Johnson

CHRYSLER — SEAGULL
Ken Prasing Equipment
934 Goldstream 478-9313

CONSCIENTIOUS WOODEN boat repair. Free estimates. 478-2978

BOAT FOR SALE, B-LICENsed Gill Netter, diesel motor. Best offer. 112-271-5201.

17'6" DORY, IDEAL ALL PURpose boat, reduced asking $1000. 478-0877

BATTERIES, ALL SIZES. Capital Radiators & Batteries, 817 Fisgard Street, 385-0421.

1976 24' FIBERFORM "BAJA", low hours, with trailer, will trade. 112-743-2808.

15' COBRA WITH 65 HP JOHNson and trailer. Very fast. 384-3929, 656-6457.

33 EVINRUDE SHORT SHAFT, runs well, $375 or offers. 479-6107

50 MERC OUTBOARD, COMplete with controls, gas tanks, $500. 656-1861.

12½' ALUMINUM BOAT, 7½ HP Merc outboard, asking $900. 652-5798.

22' STARCRAFT. LOADED, Roadrunner trailer. Open to offers. Trades. 656-6806.

MARINE REPAIRS
Gas, diesel, I.O. 477-6288 days and evenings.

76 MERC 20, REMOTE CONtrols, and tank. $675. 384-2475 after 5pm

7.5 HP SEARS FISHERMAN, new tank, excellent condition. 479-9653.

13' BELLBOY, 40 HP OUTboard and trailer. Asking $1000. 477-0956.

WANTED: 17' GRUMMAN canoe, in good condition. Please phone by Thursday, 384-3143.

6' FIBREGLASS DINGHY complete with matching oars, $250. Call 479-8638

15' GLASPLY, 18 HORSE Johnson and trailer, $600. 383-3227.

WANTED GOOD USED OUTboard long shaft, 35HP-40HP, reasonably priced. 598-1601.

1972 65 HP EVINRUDE SHORTshaft, like new, very low hours. $1150. 479-8190

FAMILY CRUISER, 34', DISplacement, new diesel, $34,000. 656-3513

TWO NORDKAPP KAYAKS, ocean-lake touring. Almost new. 386-2240 evenings.

ROADRUNNER TRAILER 1200lbs, 1967, 6HP Johnson. 384-2783.

26' FAMILY CRUISER, GLASS over yellow cedar moulded strips. 478-7686

OLDER 5HP VIKING OUTboard, excellent, $175. 381-0273 before 8am or message 388-4629.

80 BOATS and MARINE

AHOY
SHIP and SHORE
Father's Day Gifts?
We Offer A Complete Line of Marine Accessoris
—Many Idea Gifts For Dad!
NOW OPEN AT
HILLSIDE MALL
In Victoria
as well as
1340 STEWART AVE.
In Nanaimo
595-2441
Victoria
754-3317
Nanaimo

GIBSON POWERCRAFT CENTRE LTD.
BOATS
GLAS-PLY
HOURSTON GLASCRAFT
MIRRO-CRAFT
BAYLINER
CANAVENTURE
STERN DRIVES
BMW-Volvo Penta
OMC—Mercruiser
OUTBOARDS
JOHNSON
SEAGULL
NEW LOCATION
730 HILLSIDE
382-8291
Service entrance from Market St.

CAMPION
DOUBLE EAGLES
SUNRUNNERS
LUND Aluminum
JOHNSON Outboard
ROADRUNNER Trailers
bob whyte marine ltd.
SALES AND SERVICE
Corner Harbour and Resthaven
656-7286
SUMMER HOURS
OPEN 7 DAYS
9 a.m.-6 p.m.

BOSTON WHALERS
NOW AT YOUR 1-STOP MARINE CENTRE
Mercury Marine
385-1457 800 Cloverdale

DOUBLE EAGLE
New 16' Hardtop
- ★ 70 Mercury el.
- ★ 1600 galv. Ez Loader
- ★ wiper
- ★ rear canvas
- ★ battery and box
- ★ reg. List $8132

PACKAGE $7300
MULLINS MARINE
925 Yates St. 382-4515

SUNTIME yacht shop
Remember Dad with a nautical gift from Suntime... Log-books, hats, boat shaped butane lighters, Golden Sterling jewellry, brass buckles, belts, etc.
Open Mon - Sat 10-5, Sun 11-4
2449 Beacon, Sidney 656-2434

ADVANCE YACHTS LTD.
SALES and BROKERAGE
3 LOCATIONS TO SERVE YOU
Bosun's Marina 656-5558
10775 McDonald Park Rd.
Sidney, B.C.
Oak Bay Marina 598-3366
Pedder Bay Marina 478-1771
NOW OPEN IN NANAIMO
at Newcastle Marina

NATIONAL
NATIONAL BOAT SALES
TRUANT 33
2060 White Birch Rd. Sidney B.C.
V8L 2R1 (604) 656-3966
ALSO AT
False Creek, Vancouver

THUNDERBIRD YACHT SALES
WESTPORT MARINA
Next to Swartz Bay Ferry
2075 Tryon Road, Sidney, B.C.
656-5832
NEW and BROKERAGE boats
OPEN 9 a.m.-5 p.m.
7 DAYS A WEEK

26' TOLLYCRAFT, EXPRESS Cruiser. Powered By re-built Mercruiser (Ford) 350. New Top reconditioned and clean. Includes C.B., Depth Sounder, Dinghy, with Johnson Outboard. Will Take Car, Mohom, or Property in Trade. Call Bob Allison for appointment to view. 385-8756. REG MIDGLEY MOTORS LTD. Dealer Lic. 5186.

The Plastic Shop
We are now at our NEW LOCATION — bigger and better with lots of parking. See us for Fiberglass, Plexiglass, Polyethylene, Storm Windows and much more.
THE PLASTIC SHOP
Now at 2215 Government
386-1477

IT'S BOTTOM TIME!
Come and let us do your bottoms with our fast and efficient pressure washer. Phone for appointment for travel lift or marine ways for haul outs.
Canoe Cove Marina Ltd. 656-5633

18' GLASSPLY SKI BOAT, 140 HP I/O, and trailer, $7200. 18' Glen—L ski boat, unfinished, $1000. 656-7033.

21' GLASPLY CUDDY CABIN, 200 HP V8, fresh water cooled, fishing gear, sounder, CB radio. $13,000. 642-4928.

24' STARCRAFT ISLANDER. With tandem trailer and valid C license. Good condition. Sell or trade for ? 477-5777

14' BOAT FOR SALE, 35 HP Viking, gas tank and battery, fully equipped. $600 or best offer. 642-3657.

80 BOATS and MARINE

Canoe Cove
Yacht Sales
Open 7 Days a Week
656-5711 656-3915
Evenings, 652-4386

Star Marine
MARINE BROKERS
SAIL & POWER
9843—2nd St., Sidney
656-3112

25' BELLBOY
ISLAND ROSE
Command bridge, 188 Mercruiser f.w.c., C.B., VHF, Sounder, stereo. Large fishing cockpit. $15,500
CEDAR GROVE YACHT SALES
656-2580

MARSH MARINE CHARTERBOATS
POWER AND SAIL
Daily charters to the Gulf Islands.
2447 Beacon Ave. Sidney BC
V8L 1X7 Tel (604) 656-1611

36' TROLLER
1977, twin 120 HP diesel, tri-cabin. Immaculate. Lots of extras. Luxurious teak interior and teak decks. Low hours.
BY OWNER ASKING $105,000
754-6141 OR 390-2152 COLLECT

GAS DOCK
Open Every Day
8 a.m.-9 p.m.
VAN ISLE MARINA
Tsehum Harbour Box 2130
656-1138 Sidney, B.C.

VHF
marine radio telephone 12 channel, fully crystalized, full features only $399.95, marine horn $19.95.
B.C. SOUND & RADIO Service
931 FORT 383-4731

24' 1974 WINNER FRESH water cooled 188hp Mercury inboard outboard, command bridge, head, alcohol stove, sink, ice box, cabin heater, CB, trim tabs, swim grid, dinghy, very low hours, moorage 'til April, $14,500 or offers. 478-4562

20 FT. DOUBLE EAGLE, 2½ yrs. old. 20 hours on 190 H.P. Volvo Ford. C.B., sounder, dinghy, anchor, etc. Enclosed cabin $14,500. On galv. Roadrunner trailer with power winch $15,900. Offers considered. Ph. 658-5556, eves.

STERNDRIVES
SERVICE
Mercruiser — O.M.C. — Volvo
Marine Power Products
Service — Centre
402-A Esquimalt Rd. 382-1211

OUTBOARDS
SERVICE
Mercury — Evinrude — Chrysler
Marine and Power Products
Service-Centre
402 A Esquimalt Rd. 382-1211

McQUADE'S
MARINE SUPPLY
1252 Wharf St. 388-4343

LEAVING TOWN
MUST SELL 18'6" FIBERfoam Trihull, excellent ocean boat and good ski/fish boat, new 140 motor, Calkins trailer very dependable. $6395 479-1746, 479-4718

CHEOY LEE
Diesel Trawlers
For Information Call
ANGLER'S ANCHORAGE MARINA
652-3531 933 Marchant Rd.
Brentwood Bay

NATIONAL, WITH LOCATIONS on both sides of the water, offer an efficient brokerage service. Moorage at our sales docks is available to exclusive listings. For professional advice call 656-3966.

76—20' DOUBLE EAGLE 225 hp. Wakesha 420 hrs. F.W.C., tabs, sndr, ssb/cb, comp, spt lt, fg dgy, hrn, mtr brkt, 3 prps, 2 grnd tkl, 2 fl syst., gly pk, wrd dl bat, and much more. Exc cond $11,000. 723-6415.

24' SEALANDER HOUSEBOAT with tandem trailer, sleeps 6, propane fridge, furnace and stove, pressure hot and cold water, shower and toilet, 302 fresh water cooled Waukesha, many extras. 112-753-2609.

27'5 BAYLINER VICTORIA, Command bridge, forward cabin, head, galley, aft cabin, sink, head, sleeps five, anchor, CB, VHF, sounder, compasses. Mint. $28,000. Phone 112-338-8816.

1971 20' BRANDLMAYR CABIN cruiser, oak frame. Fiberglass over mahogany. 130 hp rebuilt Volvo Penta inboard outboard. 2 bunks, stove, sink, head, etc. Excellent fishing and cruising boat, $7100. 112-743-5434

18' GLEN L, DEEP V, ROADrunner trailer, 80 horse electric Evinrude, 7½ horse Evinrude. Excellent running condition. Excellent for fishing or skiing. Good in open waters. $2100 or nearest offer. 474-1342

38'6" TROLLER "ESPERANza"; 80' "C" licence schooner "Fitzhugh"; 52' "B" licence troller "Black Fin; 40' Pelagic freezer troller "Shirley Barbara". Squire & Coombs, 384-3363.

ISLAND MARINE
TRADING CENTRE
for the
Commercial fishing industry
479-8822 479-8807

DOUBLE EAGLE
18.5', 170 Volvo, in as new condition. Complete with anchor, CB, Moorage available, $7,900. Evenings 652-4777, Days 652-4411.

19' BY—GLASPLY
Family Cruiser, as new, low hours, loaded with options. Dinghy, and Tandem trailer. 652-5756.

Boat Trailer Springs
Parts and repairs. Prompt service. Logan Spring and Suspension Ltd. 60 Crease Ave., 384-2744.

PERKINS—4—107, 47 HP DIESel marine engine. Zero hours on complete overhaul, instruments, and accessories. $2500. Phone Duncan after 5, 112-748-9808.

"ENDAXI" 37' W. C. TROLLER at Tofino. Tel. 725-3302. New Gurdies and Loran C, insulated hold, good condition. Fully equipped and ready to go fishing. $87,000.

BRANDLMAYR CABIN CRUISer 23', power-1975 Buick V6, OMC leg, FWC, Seagull auxilary, tinted windows and CB. Asking $5500. 652-1027 after 6pm.

24' FIBERGLASS EXPRESS Cruiser, 188 Mercruiser, low hours, water pressure in head and galley, every conceivable extra. Wanted in trade 16'—19' power boat. 479-8164.

1974 24' REINELL SEDAN Cruiser, 188 horsepower Mercruiser, CB, enclosed head, Sportyak, moorage available at Westport Marina, $13,000 or offers. 479-8495.

27 SPENCERCRAFT FORD INterceptor IB, fridge, stove, stand-up head, VHF, CB, 20 horse Johnson and boathouse kept. 385-7626 9-5pm. After 5pm, 477-3991

22' REINELL '74, COMMAND Bridge, full galley, head, swim grid, trim tabs, new canvas, CB, depth sounder, moored Canoe Cove. Asking $12,500 or best offer. 478-4713.

80 BOATS and MARINE

MERCRUISER PARTS & SERVICE
Canoe Cove Marina Ltd. 656-5633

IMMACULATE 26' HOURSTON Glasscraft CB, 275 hours, FWC, 280 Volvo leg, trim tabs, propane stove, stand up head, and much mor. $23,500. Days 383-3321. Evenings 652-2154. Ask for John.

36' MONK, LIVEABOARD, twin 165 Cruisaders, command bridge, auto pilot etc. Reduced $5000 to $29,950. Making this a real bargain. 386-0836 or 598-5921.

TWO 12 TON HERRING skiffs, $7500 each, plus two brand new Johnson 35hp motors, used 15 hours each, $1250 each. 477-7166

32' FIBERGLASS OVER PLYwood planing hull, (home-built); Perkins diesel, fully equipped including furnace. Offers 478-3777.

SEAGULL, CHRYSLER
BRIGGS PARTS
Repairs up to 25 HP
D&R MOWERS
615 Chatham 384-5551

16½' K & C, BETTER THAN new. 65HP Merc. 1500lb Roadrunner trailer. Lots of extras. Excellent condition. $5200. 477-8150 after 4pm.

1976 GLASPLY 19' CUTTY cabin, marine head, 140 Mercury, inboard/outboard, Calkins trailer, many extras. $13,500. 477-2272, 479-6996.

24' REINELL COMMAND Bridge 1974, 480 hours, new canvas, trim tabs, swim grid, CB, DS, fully equipped. $12,900. 382-0075 or 598-3178.

REPOWERING? USED MERC 255 I/O FWC, TRII leg, dual instruments and controls, excellent running condition. 479-3979 after 6pm.

SAVE THOUSANDS
on this almost new 23½' Bayliner. All reasonable offers considered. Bank financing OAC. 384-3303, 388-0161

30' HULL AND DECK FORMER Pilot Cutter, wife says project must go and will accept best offer. 915 Dawn Lane off Florence Lake Road.

COMPLETE 6 CYLINDER 120 Izuzu diesel with alternators and exhaust system plus 2.5-1 capital reduction gear included, $3100. Phone after 7pm, 478-5328

11'6" OAK, MAHOGANY AND cedar klinker, padded seats, extras, $125. 7' Sportyak dinghy, oars, $110. 478-8529, Mr. Baigent.

14' FIBERFORM DELTA, Mercury 50, electrical start, on Henslow trailer, bought 1976, good working condition. Asking $19,500. 386-7477

17½' CRESTLINER FIBERglass, 155 hp V6 Buick, OMC leg, terrific fish or cruise, moorage available, $5100 or offers. 656-1965.

BRAND NEW 14' STRATAcraft boat and trailer, automatic 40 hp Mercury plus many extras. $4300. 474-2904

16' BOAT WITH TRAILER, 20 HP Johnson, tank and controls. $1000 or best offer. Will take trades. 474-1311, 479-3231.

17' FIBERFORM WITH TRAILer, canvas top, 140 Mercruiser IB/OB, CB, paddles, life jackets. $5300. 642-3792 after 6.

MOVING, MUST SELL, HOMEmade boat, good engine, 3 gas tanks. Trailer needs tires. $900 or offers. 384-0433

1980 ROADRUNNER GALVANized trailer, 1200 pound capacity, value $700, never been used will sell for $640. 477-0598

MARINE REPAIRS. INboard/outboard. Reasonable rates. After 5 and weekends, 478-9203.

30' CHRISCRAFT CONSTELlation, boathouse kept, beautiful condition, low engine hours. 479-2710.

18' SANGSTER INboard/outboard 165HP Mercury cruiser, trailer with brakes. Complete $7,000. 478-2589.

SEAGULL CENTURY 100 longshaft, $295. Evinrude Yachtwin 4hp, $350. Both excellent condition, 385-6241 or 388-2252

15'6" RUNABOUT, TRAILER, new 50hp Merc, excellent condition, many extras. $3,795. After 5pm, 479-1211

14' DEEP-V BOAT, WITH 35 Mercury, convertible top, Road Runner trailer. $1500. 478-6649.

8' HYDROPLANE, GOOD CONdition. $175. Call after 3pm. 652-3620.

1977 9.8 MERCURY OUTboard, short shaft, $550. I/O heat exchanger, $200. 385-9698.

"C" LICENSE FOR 34' BOAT. $6,500. 477-2434.

1977 6HP EVINRUDE, A1 CONdition, $535. 478-9203.

FOR SALE, 20' C LICENCED boat, asking $9000. 656-5276.

SEARS 6 MAN INFLATABLE raft, $175 or best offer. 642-4191

15' PLY-GLASS, TRAILER, motor, $1000. 385-5196

36'5" C LICENSE BOAT WITH Geoduck permit. 388-5874.

1979, 50 HP JOHNSON MANUAL outboard motor, $1200. 478-8816

MARINE OIL STOVE WITH oven, $320. 656-7149

81 SAILBOATS

SAANICH LUMBER YARDS

PRAM DINGHY KIT	$66.00
SABOT KIT	$80.00
KAYAK (PARTLY ASSEMBLED)	$45.00

1496 ADMIRALS ROAD 385-2486

VICTORIA SAILING SCHOOL
Dinghy for sale. 383-4011

$$$ SPECIAL $$$
Just back from Hawaii, Spencer 42 Cutter, loaded with offshore gear. Reduced to 485,000. Arctic Tropic Cruising Boat Sales. Maple Bay. 112-748-8950

NEAR COMPLETE
New 42' ketch, fitted out, requires rigging, designed and built for offshore, $38,000. Arctic Tropic Cruising Boat Sales, Maple Bay. 112-748-8950

SAILTREND
Marine Supplies & Clothing
Open 9-6, Closed Sun./Mon.
1157 NEWPORT 592-2711

CLASSIC 24' GAFF RIGGED sloop, cedar on oak, well equipped, 9½HP OB, dacron sails. $13,000 firm. Phone Duncan after 5, 112-748-9808.

CHARTER. 26' SLOOP AVAILable for charter by the week. Skippered day charters or private sailing instruction available. 477-3467.

37' OFFSHORE SLOOP
Near Complete, launched 1975, 1 double, 2 singles. $35,000. Arctic-Tropic Cruising Boat Sales. Maple Bay. 112-748-8950

TANZER 22' SAILBOAT, IMmaculate condition. Ideal for racing or cruising, 6 HP auxillary. Asking $12,500. Courtenay BC. 334-4398.

16' HOBIE CAT, TRAPEZES, light aluminum outboard bracket, panel, telltales, fine condition. $3100 with bracket, $2950 without. 477-3419.

31' KISMET TRIMARAN, stainless rigged, aluminum spar, excellent liveaboard. 383-1558

CROWN 23 EXCELLENT CONdition loaded including, Genoa, Spinnaker, Knotmeter, 9.5 O.B. 274-9648 eve.

SAN JUAN 24, 6 SAILS, 9.9 Merc, compass, sounders, 2 burner stove, $14,500. Call Nanaimo 754-7828 or home 758-7825.

16' CLASSIC COMET SAILboat, complete with '79 Johnson, 4HP. Asking $1975 or best offer. 598-4863.

81 SAILBOATS

MOVE IT OUT
TO CLEAR ESTATE
36' Colvin steel ketch.
CLOSEST REASONABLE OFFER TO $33,000
Sails, power, radio, et al. Take on water, fuel, and grub, and sail her away!
CAPITAL CITY BOAT BROKERS
Day or night 386-7555

Ensign Yachts
New C & C 25
Base Price $18,990
(f.o.b. factory)
Summer Delivery Avail.
2270 Harbour Rd., Sidney
Days 656-7744
Eves. 592-5606

San Juan Yachts
21'-34' SAILBOATS
Your Vancouver Island REPRESENTATIVE
Announces 21' and 28'
HAVE ARRIVEDN
Deep Cove Marina and Yacht Sales Ltd.
109912 Madrona Dr. Sidney
656-2810

ARCTIC-TROPIC
CRUISING BOAT SALES
MAPLE BAY, B.C.
Good liveaboard & offshore sailboats on hand to suit all budgets. We'll help you find the right boat. Write for information or come and see us. Contact offshore cruising specialists Pat or John Samson, R.R.1, Maple Bay, Duncan, B.C. 112-748-8950

THUNDERBIRD YACHT SALES
WESTPORT MARINA
Next to Swartz Bay Ferry
2075 Tryon Road, Sidney, B.C.
656-5832
NEW SAILBOATS and BROKERAGE SAILBOATS
OPEN 9 a.m.-5 p.m.
7 DAYS A WEEK

COLUMBIA 30
Atomic 4 inboard. Hood sails including spinnaker. Exceptionally roomy interior, sleeps 6. Owner will consider small power boat trade. $39,900. Contact David Carere at Gypsy Yacht Sales, 2270 Harbour Road, Sidney, 656-5591.

7.5 METRE (24'7") TANZER Sailboat. Self-Tacking Jib, Lifelines, Bow Pulpit, 9HP Johnson, Anchor Pack, dual batteries, C.B., stereo, propane stove, ice box, compass. Moorage paid to April 1981. A beautiful Red. $15,000. 382-4659 or 595-8355.

SWIFTSURE 24
Beautiful 24' sloop; wheel, inboard, full instrumentation, stereo, 4 sails, teak interior, sleeps 4. To view: Oak Bay Marina-K21. 386-0887 after 6pm. $15,500 or best offer.

25' MOTOR SAIL, HEAVY glass, 4 berth, separate head, full galley, 20HP Yanmar diesel (50 hours). Sails. Reefing. Covers. VHF. Deep sound. Compass. Stainless rails. $36,000. 383-9032.

VICTORIA BOAT MART. SPECIAL OFFERING OF classic wooden yachts. DIOGENES famous Atkin 32 ft. cutter, all rebuilt, liveaboard, $37,900. 453 Head St., 383-3324.

30' TRIMARAN SAILBOAT. Complete with mast, rigging, 3 sails, fore and aft cabins. Folding pontoon design-with trailer. Eliminate wharf charges! Pontoons need work. $3000. See 790 Lily Ave. 479-8671.

GYPSY YACHT SALES
"Exclusively Sailboats"
Listings Wanted!
656-5591 2270 Harbour Rd.

20' SLOOP, 4.5 MERC, SLEEPS 2 in comfort, extras. $3500. 658-5339.

14' ENTERPRISE FIBERglass, 3 main, 2 jibs. Must sell. 477-2730.

BALBOA 26 SLOOP. 3 SAILS, 9.8 Merc, dodger, CB, stereo. Excellent condition. 384-1590

SABOT SAILBOAT, RACING sails, fiberglass construction. 3615 Doncaster Drive.

23' CUB SAILBOAT, MOORage, $4585. 477-1310.

18' WOODEN DAYSAILER, sails and trailer. 652-9395

WANTED: DRASCOMBE Dabber. 598-2072

92 SPORTING GOODS

Robinson's

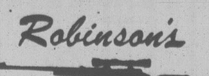

EVERYDAY LOW PRICES
SALES—SERVICE
SELECTION
BROWNING SALE
Extended 1 Week
BEAT THE 1980 PRICES
B.L.R. lever, 243-308, reg. $395, Sale $359 — Single shot mod. 78, reg. $445, Sale $399 — 12G auto 3" mod. 2000, $495, Sale $439 — New bolt action BBR 270, 20/06, 7mm, $495, Sale $449 — 12G pump, $395, Sale $359 — 45 auto pistol, $495 — 22 auto Challenger II, $285, Sale $245 — 9mm auto, $675, Sale $485.
Don't Wait,
Some 1 Of A Kind Only
Use Our Interest Free
Lay-A-Way
EXPERT GUNSMITHING
1307 Broad St. 385-3429

FRANK WHITE'S SCUBA SHOP
white's water wear
832 Fisgard 385-4713
Aluminum 80J Tanks
$199.00
Price increasing July 1
Prices in Vancouver — Now $260
So Buy Now And Save
Next Scuba Course
Starts July 28 — Register Now

SPECIALTY GUNS INT. KNIVES LTD.
576 Yates St. 383-2422
P.S. Don't forget
Father's Day June 15

RIMPAC DIVERS Ltd.
If you have always wanted to learn to scuba dive, now is the time to enroll in a course starting June 23. It's safe, it's fun, it's exciting, and the cost is reasonable when you join in a scuba diving course taught by "The Professionals" at Rimpac Divers, 9818 Fifth St., Sidney or phone 656-6313.

PLAY-MOR
RECREATIONS LTD.
We Specialize
In Billiard Table
Repairs and Recovering
Billiard and Foosball Tables
Cues — Accessories
517 Kelvin 384-3332

92 SPORTING GOODS

MOGUL SPORTS
Family Camping Equipment
Backpacking, clothing, tents
SALES—RENTALS—SERVICE
629 Pandora 384-2224

USED POOL TABLES, FOOSball games and 2-part cues. ACO Enterprises Ltd, 517 Esquimalt Road, 384-8913.

VINYL WEIGHT SET, 210 pounds, York bench with leg attachments, belt, course books, like new, $150. 383-5002

COMPOUND BOW, MODEL: Precision Proficiency, 60 lbs, with 6 arrow quiver and Killian sights, $250. 383-5687

30.06 HUSQUVARNA, 270 Browning semi auto, Bear Super Grizzly bow. 384-7550.

WANTED: 17' GRUMMAN canoe, in good condition. Please phone by Thursday, 384-3143.

FOUR TROLLING RODS, with roller guides, $35 each firm. 478-0777

SCUBA TANK, 80 CUBIC FEET, regulator, bouyancy compensator, good condition. 642-4206

COMPOUND HUNTING BOW, magnum lazer, lots of extras. 592-3108

FULL SIZE POOL TABLE. BURNABY 438-5288.

USED GUNS. OLD RIC'S PAWN Shop, 555 Johnson, 384-5422.

3030 MARLIN WITH SCOPE, used once. 383-1476.

EUROARMS NEW ARMY .44 black powder for sale. 478-6179

20'X40' POOL COVER. COST $3200 sell $1200. 595-1937.

WANTED: 1 PAIR OF BOYS size 5 roller skates. 595-0730

93 CAMERAS, SUPPLIES and PHOTO FINISHING

bill's photo supply
DOWNTOWN at
1672 Douglas
383-7443
Put summer in your pocket with the MINOLTA weather-matic. The latest in underwater photography.

island colour labs
ICL
615 FORT 384-2242
Plus 8 locations to serve you. SAME DAY SERVICE on all C41 films — in by 10 a.m. out by 5 p.m.

1980
SWIFTSURE
PHOTO'S
NOW AVAILABLE.
Hilton
PHOTO SUPPLIES
P.O. Box 750
Phone 246-4741
On Trans-Canada Highway at Chemainus

city photo
1227 Gov't.
385-5633
Everything you'll ever need... photographically that is!

NIKKORMAT EL BODY, electronic circuit completely replaced by Nikon at a cost of $185. Will sell for $250 or best offer. 384-1612, 479-2351.

VIVITAR ZOOM LENS, SEries I Minolta Mount 75-210mm $325. Minolta Rokkor wide angle lens 3.5-28mm. $160. 383-0557 if no answer call 382-9327, Cheryl.

KITS CAMERAS
New and Used Equipment
388-6821. Lower Commerce Mall, 388-5226, Mayfair Mall.

NIKON S2 PHOTOMIC, BLACK, 3 month guarantee, $475. Nikkor lens, 18 mm, filter and hood, $750. 595-2216 after 5

OLYMPUS OM1 WITH SIGMA 39-80 Macrozoom lenses, $400 or offers. 478-8874

SHRINE CIRCUS TICKET Winner, Dan Fairweather, 1124 Leonard St.

94 STORE and OFFICE FURNITURE and EQUIPMENT

3 DOOR FOSTER COMMERcial stainless steel combination freezer-fridge, excellent condition, 24 cubic feet, $1800. New $4750. Two gas stacking ovens, commercial size, $400. Large gas stove with large grill, 4 burner, 2 ovens, $600. 479-1168

CASH REGISTER, MAHOGany shop counter (could convert to bar). Velvet lined jewelry display cases with lighting and glass front. Shelving, lighting, more. Good prices. Call 598-2647.

COMPLETE DOUGHNUT BAKery equipment and fixtures. Fryer, mixer, proofer, glazer, counters, drink machines, etc. Offers. 112-743-5391

OFFICE DESKS, ONLY 2 left, double pedestal with overhang, $275. All wood typing desk, $145. 385-6613, Monday-Friday.

5 FINE QUALITY GREETING card store fixtures and one gift wrap store fixture. McGill & Orme Limited, 384-4167.

SPIRIT MACHINE MODEL 90RS, made in England, what offers? Tuesday and Friday 10-4, 652-3314.

THREE 6' DISPLAY CABInets, $50, $100 and $150. 474-1311, 479-3231.

CASH REGISTER NCR 4 total plus tax, only $245. 384-2744 or eves. 479-0510.

OFFICE PARTITION 5X6, gold fabric, $100. 4 black office chairs $20 each. 595-3824.

AB DICK MODEL 324 OFFSET press, new condition, $650. Call after 6pm, 477-4838

IBM 3-½ YEARS OLD, SELECtric II, as new, $650 or near offer. 382-1127.

NEW OFFICE DESKS
Private. 656-5929

REPOSSESSED SLII COPYtron photo copier. 385-8746.

95 HEATING & FIREPLACES

80,000 BTU OIL FURNACE, OIL tank, 100 gallons of oil, ducts and registers, $350. 478-5617.

CAST IRON FRANKLIN FIREplace in good condition. 478-2860

96 MAJOR APPLIANCES

GE FRIDGE $70. RCA RANGE 30" $60 or best offer. 478-7081.

SANYO WASHER SPIN dryer, $85. 592-1675

GOOD BEER FRIDGE. $25. 474-1636.

24 CUBIC FOOT FREEZER-2 fridges. Phone 478-0542.

96 MAJOR APPLIANCES

BILL'S BARGAIN BARN Appliance Warehouse located at 98 West Burnside Road next to Capital Market has the largest selection of reconditioned appliances in Victoria. Stoves, wall ovens, fridges, some with left hand doors, washers, dryers, upright and chest freezers, all in a variety of sizes and colours. 30 day warranty. Buy, sell, trade, dicker and deliver. 384-5721, 384-5235.

WANTED
We purchase washers, dryers, fridges, ranges — - in working condition or not. ALLMAKE APPLIANCES, 385-2033.

RECONDITIONED
Washers, dryers, ranges, fridges. All fully guaranteed. Open Saturdays. Allmake Appliances, 385-2033, 2519 Douglas.

KITCHEN AID DISHWASHERS
1980 models in stock. Moffat appliances for less.
KENYON SALES
386-1214 (24 hrs.)

6 MONTH WARRANTY
Reconditioned refrigerators, freezers, washers, dryers and ranges. Trade-Ins wanted.
PHOENIX APPLIANCES
384-0423 2009 Fernwood

NEW CLEARANCE
Frost free fridge $479, 30" deluxe range $369, 2 speed washer $399 matching dryer $269. Furniture Centre 388-7411.

FREE
In home microwave demonstration, no obligation. Find out if a microwave is right for you. Call Homark 381-5622.

ADMIRAL FROST FREE REfrigerator-Freezer with automatic icemaker and chilled water dispenser. Near new. $1050. 474-2904

8' DISPLAY COOLER AND compressor. 8' self-serve cooler and compressor. 6' self-serve freezer and compressor. 595-1937.

ZENITH OIL STOVE WITH water heater, oil space heater, 80 gallon oil tank, and stand. First $100 takes. 309 Simcoe, 9am-5pm

SPIN WASHER/DRYER. Used twice. Harvest gold with woodgrain top. $150. 477-1867 after 6pm.

WASHER SPIN DRYER, apartment size, semi-automatic. Fine condition. $140. 595-4932 after 5pm.

COPPER COLORED KENmore fridge and stove, in good condition. $400 for both. 479-4968.

WANTED: WHITE FRIDGE and stove in good condition plus washer and dryer either Maytag or Speed Queen. 595-1403.

COPPERTONE FRIDGE AND stove, $475; washer and dryer white, $400. 477-5217.

HOOVER SPIN WASHER AND dryer, excellent condition. Call 388-7559 after 5pm.

2-YEAR-OLD AVOCADO self—clean range, good condition, $350, offer. 727-2131.

22 CUBIC FOOT CHEST DEEP freeze, 5 years old, in excellent condition. $250. 727-2403

MCCLARY APARTMENT SIZE washing machine, twin tub, excellent condition, $100. 595-6025.

WANTED, GOOD WORKING freezer, about $75 range. 381-1513, 474-2971.

HOOVER WASHER/SPIN dryer, white, $75. 385-9848 after 5pm.

FRIDGE, 13 CUBIC FOOT, AND stove. Both white, Viking, in excellent condition. 477-3217.

LITTON MOFFAT MINUTE Master microwave, excellent condition. 592-7424.

VIKING ELECTRIC STOVE with rotisserie, good working order, $100. 595-2686.

GE SELF CLEANING RANGE, excellent condition, $200. 592-1895.

4 BURNER PROPANE STOVE, tank holds 160 lbs. 385-7055

97 FURNITURE

FOAM MATTRESSES
and posture bases — all sizes from $76.72 a set.
THOMPSON'S
FOAM SHOP
3318 OAK ST. 385-7622

QUEENSIZE TEAK BEDroom suite complete. Dining room suite, complete with hutch. Chesterfield and chair. Brown recliner. Swedish rocker and ottoman. Redwood double bed suite. 26" Electrohome television. 652-4624

BARGAIN BASEMENT SPEcial — Brand new 5-pce. bedroom suite for only $352; consists of double size box and mattress, dresser and mirror, 4-drawer chest of drawers, bookshelf headboard. Echo Furniture, 704 View St. 384-2214.

SUMMER SALE
Lowest prices in town. If you find any price lower than us we will pay you triple the difference.
DODD'S Furniture
2563 Quadra 388-6663

CABINET CHEST OF DRAWers, solid mahogany with 3 drawers and large 2 door cabinet. Imported from Britain. Excellent construction and finish. $225. 386-5135 after 2pm.

BUILD YOUR FURNITURE
and save lots of $$. Novices welcome. Tools 'N Space Woodworking, 338 Catherine St. 383-9600.

MOVING, MUST SELL 20" Electrohome colour TV. Excellent condition. $300 or best offer. Call between noon and 4pm. 478-6139.

EARLY 1900 CANADIAN OAK buffet, diningroom table and 6 chairs. Bedroom suite. Two piece French Provincial chesterfield. 479-1765

SINGLE SIMMONS
hideabed and matching slipper chair, floral upholstery (turquoise and green), perfect condition, $400 firm. 595-1093.

2 MATCHING DARK GREEN naugahyde covered davenports in excellent condition. Ideal for recreation room, $60 each. Call 478-0857 after 9am

QUEEN WATERBED, UPHOLstered frame, CSA heater, complete like new $500 or best offer. 478-6529.

ANTIQUE PINE BUFFET, hand carved panels, original fittings, 48X36X18. $350. 386-5135 after 2pm.

SINGLE SIMMONS BEAUTYrest box spring and mattress, headboard. As new, $200. 384-2876 after 6pm

LIKE NEW, BEDROOM SUITE, 36" kitchenette table and 2 chairs, ¾ bed, and baby change table. After 5, 595-4513.

GENUINE DUNCAN PHYFE dining room suite, single pedestal drop leaf table and 4-matching chairs, $350. 382-0316.

NEW OAK ROLL TOP DESK, single pedestal, 42"x24"x49", all drawers fully suspended. $650. 595-5248.

5 PIECE WITH ONE DROP leaf kitchen table set, with chrome gray arborite top, $50. 385-8869

FOR SALE ONE STUDIO couch with fitted slip covers. Excellent condition. $100. 382-2487 after 5pm.

LIKE NEW DANISH TEAK buffet with hutch. Hutch has glass sliding doors. $450 or best reasonable offer. 656-5371.

BRASS BED, QUEEN SIZE REproduction of old English original, value $2000, asking $1500. 112-748-3692.

HIGH PLEATED BACK OVERstuffed sofa and chair, rust, $550. 381-0273 before 8am or message 388-4629.

97 FURNITURE

LATEX RUBBER MATTRESSES

The mattress that gives even support to all parts of the body, truly the most comfortable mattress of all.

MATTRESSES

3'3" size, each piece	$199
Regular size, each piece	$249
Queen size, each piece	$289
King size mattress	$399

MATTRESS TOPPER PADS

ENJOY the luxurious comfort

Thick	Size	Rubber	Foam
1 in.	39x75	$27.25	$ 8.55
2 in.	39x75	$52.75	$17.25
1 in.	54x75	$37.75	$11.85
2 in.	54x75	$72.90	$23.65
1 in.	Queen	$44.65	$14.00
2 in.	Queen	$86.50	$28.00
1 in.	King	$58.50	$17.75
2 in.	King	$112.35	$36.40

IMMEDIATE DELIVERY
Open Fridays 'til 9 p.m.
EASY CREDIT terms available

Gregg Furniture

"The quality furniture store — where you can see how it's made"
2300 DOUGLAS 388-7365

auctions · appraisals
AUCTION EVERY FRIDAY NIGHT
Kilshaw's OF VICTORIA
six generations
1115 FORT ST. 384-6441
BUY—SELL APPRAISE
1115 Fort St. 384-6441

Tillicum Furniture
1633 HILLSIDE 595-3331

Victoria's Largest LA—Z—BOY Dealer

NEW CLEARANCE

3 pc bed suite $199, 5 pc oval pine dining room suite $349, sofa beds $269, end tables assorted styles to $200 now $89, 5 pc kitchen suite $139, wall units $129, 2 pc sofa & chair $389, sofa & love seat was $1449 to clear $779, 2 pc colonial sofa & chair 100% nylon was $1069 now $649, 5 pc bedrm suite slightly marked was $859 now $649. Furniture Centre, 388-7411.

BEDROOM SUITE, DRESSER with large mirror, chest, end tables, new queen size mattress and box spring, orthopedic, sacrifice at $1100. Chesterfield and chair, $125. Apartment size washer, GE automatic, large tub, gold, $125. Radio, 8 track, record player in cabinet, $125. Table, yellow chrome, $10. 385-5869 after 5.

COUCH AND CHAIR, ROCKER, bookcase, coffee table and end table, dining room table and china cabinet with shelves. One childs dresser, one childs desk, double bed and lamps. All in excellent condition. 384-1047 or see at 207-841 Esquimalt Road after 6pm.

COFFEE TABLE WITH heavy plate glass mirror, 2'x4½', $95 or nearest offer. After 5, 478-4131.

4 PIECE BLACK NAUGHYDE living room suite, including 4 tables, $600 or nearest offer. 383-2760.

8 PIECE LIVING ROOM FURniture. Almost new. $1900. 474-2904

SOFA BED AND MATCHING chair, good condition, $175. 385-0076.

COLONIAL STYLE COUCH and chair, good condition. $150. 383-8093 after 5pm.

WALNUT CHEST OF DRAWers $125. Walnut sewing cabinet $150. 383-1927.

7 PIECE BEIGE WOODEN bedroom suite, complete. $350. Phone 384-5418.

FOR SALE, 4 PIECE LIVING room suite. $350. 388-5075 after 5:00 p.m.

HIDE—A—BED SOFA, matching chair, good condition. Offers. 595-7411 after 5pm.

OLDER BED CHESTERFIELD $100 or best offer. 595-6408 after 4.

COLONIAL COUCH NEEDS 2 legs, plaid, cheap. Offers. 384-6812.

DINETTE SUITE, $100. TWIN bed with box spring, $40. 382-5731.

GREEN CHESTERFIELD AND chair, excellent condition. $300. 479-8839.

2 LAZY-BOYS AND APARTment size washer; 15' freezer. 385-9398.

VILAS SOLID MAPLE DINING suite, table, 4 chairs, lovely hutch. 598-5052

TRADITIONAL CHESTERfield $70. Table and chair $20. 479-1251.

7'X22" ANTIQUE BUFFET, asking $1,600. 383-3203.

ROSEWOOD ARBORITE KITchen table, $30. 652-2372

CHROME DINING ROOM suite, $325. 595-2450.

UNIQUE HIDEABED $175. Phone 479-4229 after 6.

TWO TWIN BEDS, GOOD CONdition. $100. 478-2821.

7 PIECE KITCHEN SET, EXcellent condition. 383-8463

4 PIECE CHESTERFIELD suite. 3 dressers. 658-5288

DINING ROOM TABLE AND chairs. Offers. 477-2555.

98 TV, STEREO, RADIO SALES and SERVICE

SANYO CASSETTE DECK, 40 watt per channel amplifier, Sansui turntable with cartridge and Cirwin Vega speakers. Value $1500. Taking offers. 478-4212. Can be seen at 485 Island Hwy.

UNIQUE STEREO
Pair Mediterranean style end tables contains 8-track, AM/FM stereo, BSR turntable, record storage, hardly used, $239. 595-4682 after 5pm.

19" ADMIRAL USED COLOUR TV, new picture tube with 2½ year warranty, 6 month warranty on the rest. $219.95.
ATLAS STEREO & TV
763 Fort St. 385-2712

LET'S MAKE A DEAL
Too many TV trades. Please come in make an offer. Homark, 27 W. Burnside, 381-5622.

SANSUI, N.E.C, DUAL, PROlinear components, offers on $800. Colour TV, 19" RCA, XL-100, midband, $400, offers. 479-6005.

WE SERVICE ALL MAKES OF colour TV's, free in-shop estimates. Call now 477-6971. City Centre TV, 3970 Shelbourne St.

$45 BLACK AND WHITE, $145 color. Good condition with no risk guarantee. 383-8774 or 382-1234

98 TV, STEREO, RADIO SALES and SERVICE

Open 'til 9 Nightly!
385-5555
STEREOS-TV's-VIDEO
Technics-Panasonic
SPEAKERS
AR-KLH-Cerwin Vega
FULL SERVICE WARRANTY
—5 yrs. parts & labor on most new sound equipment!
—Loaner supplied during service. No charge
—Full credit upgrading 1st yr.
—No down payment (OAC)
—In store bank financing
—Yes, we take trades!
—Free delivery
CHARGEX-MASTERCHARGE

Technics Sound Pkge.
35 watt Technics receiver SA300, turntable SLD2 SBP25 3 way speakers with ADC Mag cartridge. Special $749.
No Down Payment, Low Monthly Payments (OAC)

Colour TV Specials
Panasonic 20" colour TV special $599. No Down Payment, Low Monthly Payments (OAC)

VIDEO—PANASONIC
Panasonic PV1100K Video machine. Special $1099. No Down Payment.

Car Stereo Specials
PIONEER—PANASONIC
Pioneer Panasonic
Pioneer KP1500 AM FM stereo cassette with TS165 speakers. Special pkge. $199.95
Open 10-9 Daily 10-6PM Sat.

INDEPENDENT BUYERS DISCOUNT SERVICE
INDEPENDENT
AUDIO VIDEO
939C ESQUIMALT RD.
385 5555

QUAD
Phono modification. Low noise, high slew rate, highest quality workmanship.

PHILIPS
Highest quality European speakers on sale now. SP 30's, walnut cabinets, 2-way, 40 watts, $350 a pair.
Philips raw speakers at wholesale prices!

New LEAR JET equalizer boosters for car audio. 30 watts, $129.95, 50 watts, $189.95.
Complete selection of Lear Jet car audio systems as low as $200 installed!
Complete service department for all audio makes. J&V Electronics, 2628 Bridge St. off Bay. 381-hifi

MAGNAVOX
Colour TV year end clearance. Low cash prices and high trade-in allowance on your used colour TV. ELECTRON TV SALES and SERVICE. The home of quality service, 100 Burnside Rd. W., 383-5432.

HILLSIDE Sight & Sound
595-8331
IN THE MALL

PANASONIC 8 TRACK RS-805US; Pro-Linear turntable AT-1600; Technics cassette deck 630T; two Sansui speakers SPX6000; Sansui 4 channel amp QA7000QS; Pioneer 4 channel headphones SE-QR04, $1,200 or sell separtely. Mon-Thurs 383-4352.

QUAD 33/303
Pre-power amps. Just in. Very good condition. $449
CAV 388-6564
764-A YATES (IN THE MALL)

$10.
$10. service call anywhere in Victoria. Call Homark, 381-5622

COLOUR TV RENTALS
Now at a low price of $15 a month. Call today City Centre TV Sales and Rentals 477-6971.

FREE
Carry in service estimate.
WE GUARANTEE IT
HOMARK, 27 W. Burnside, 381-5622.

MOVING EAST, MUST SELL LS-5 large 3-way house speakers, beautiful walnut cabinets, mid and high range controls, handle 100 watts, $400 pair or offers. Rod 385-1080.

MOVING EAST. PIONEER cassette deck, Panasonic stereo receiver, Denon turntable, JBL speakers. Deanne 383-9426.

TRAM DIAMOND D201A PLUS D104 40 channel base station. All available extras. Offers. 383-8683.

MUST SELL, ONE PAIR OF large Advent speakers and 400 watt SAE PWR amp. Dinner time, 479-9910

WANTED
Your stereo/audio equipment.
Branch Circuits.
1005 View St. 386-2544

COMBINATION RADIO-stereo, oak cabinet, $225. LP's, 8 tracks, cassettes, $1 each. 381-0391

SAVE $250. SANSUI 3-WAY LM-330 performance speakers. Regular $650. Must sell, $400 pair. 595-0066.

85 WATT TECHNICS RECEIVer, Connasieur belt drive turntable, Advant loud speaker. Between 5-7 pm, 479-7572.

20" COLOUR TOSHIBA PORTable. Hardly used. Warrenty. $495. 386-6870, 386-7377

BLACK AND WHITE PORTable TV with stand, $75. 384-1574.

JBL SPEAKERS, MODEL L220, immaculate condition, $2,000. 479-2546

CAR 8-TRACK WITH AM/FM radio and speakers, $70. 384-0476.

20" SANYO COLORED TV, 1½ years old, good condition, 1 year warranty. Best offers. 385-5129.

SONY 19" PORTABLE BLACK and white tv, good condition, $75. 595-7678.

4 PIECE TOSHIBA COMPOnent stereo, $375. B/W 19" portable TV, $60. 381-1950 after 5pm.

STEREO, B&W TV AND RADIO combination, excellent condition. $200. 592-1103.

VIDIO RECORDER BETA-II, sony SL-3800, 1979. Excellent condition. $750. 386-7477

26" RCA COLOUR TV, $100. 4 band Halicraft short wave radio $45. 595-2864

26" COLONIAL STYLE CONsole TV, $475. 384-1048.

99 GROCERIES, MEAT and PRODUCE

FROZEN LOGAN BERRIES, 5 pound containers, $4. Phone 652-3653, 4-8 only.

FRESH HALIBUT AND BLACK cod, Westerly Wind, pier 6, Fisherman's Wharf.

LIVE CRABS DELIVERD $1.25 per lb. Phone 656-3444.

STRAWBERRIES FOR SALE. 652-3653.

99 GROCERIES, MEAT and PRODUCE

All Of This Meat
For $87.88/52 lbs/A-1
Cut, wrapped, frozen, 3 lbs. prime rib roast, 3 lbs. barbecue steaks, 4 lbs. pork chops, 3 lbs. cross rib roast, 3 lbs. bacon, 2 lbs. breakfast steaks, 12 lbs. ground beef, 5 lbs. spare ribs, 4 lbs. pot roast, 3 lbs. boneless pork roast, 4 lbs. stew beef, 4 lbs. pork steaks, 2 lbs. short ribs. Available with the above order-10 lbs. GR. A fryers, 49¢ lb. or 6 lbs. No. 1 pork chops, 82¢ lb.
Phone 479-8911
Old Country Meats & Deli
4011 Quadra at McKenzie

CAPTAIN COOKS BAKERY Ltd, 1025 Cook St., corner Fort St., 386-1020. Closed Saturdays and Sundays. Our white bread is made from unbleached flour and honey, no sugar added or try our 100% whole wheat bread made with honey, no sugar added.
10 for $6

FRESH SALMON, RIGHT OFF the boat. Red spring salmon, $2.89 lb, whole, $2.99 lb, pieces. We have the largest selection at super low prices. Open 7 days a week. Fishermens Market, 1610 Island Hwy. 478-4522

STRAWBERRIES
U-Pick. Friday and Saturday, June 13 and 14, 8am-5pm. 70¢ lb. Michell Farm, Island View Rd.

U-PICK STRAWBERRIES, 75¢ per. lb. (10 lb. minimum). Only careful pickers accepted. 5271 Old West Saanich Road, Saturday and Sunday 9am.

ALBERTA GRAIN FED BEEF Pork, veal, lamb. Information: 381-6621.

100 MISCELLANEOUS FOR SALE

auctions · appraisals
AUCTION EVERY FRIDAY NIGHT
Kilshaw's OF VICTORIA
six generations
1115 FORT ST. 384-6441
BUY—SELL APPRAISE
1115 Fort St. 384-6441

DRAPES
2 pairs matching, 206" across, 89" down; 166" across, 89" down. Also 2 pairs matching, 240" across 82" down; 140" across, 82" down. One pair rose lined satin drapes and matching bedrspread. 386-7402

KENMORE STOVE $200; 7' chesterfield and chair $200; 6 drawer desk with typewriter shelf $75; hostess chair $30; single bed and mattress $35; loveseat Sanderson print $175; arborite coffee table $10. 592-7860 before 9am-noon-or after 5pm.

SINGLE BEDS WITH HEADboards, $75. 4 drawer dresser, $35. Vinyl covered easy chairs, $30. Dishes and glasses. 40 gallon Elco water heater, $50. Kitchen table and 2 chairs, $40. Oil furnace $25. Towels, facecloths. 474-2513.

STIHL Chainsaws
SALES—PARTS—SERVICE
RENTALS
GIBSON POWERCRAFT
NOW AT 730 HILLSIDE
382-8291

FRENCH PROVINCIAL 4-seater chesterfield and chair, beautiful brocade, cinnamon color, like new, for quick sale $450; Craftsman chainsaw from Sears, new, 14" blade, $160. 595-7815.

BUILDERS TEMPORARY power pole, $100. Video/sound tape recording system, b/w camera, $200 or best offer. Ham radio receiver, $75. North Star disk system for computor, $600. 478-4032.

COLECO POOL FILTER, $55. Small Remmington chain saw $60, steel work bench $28. Steel cabinet with sliding shelves $75. French Provincial couch $135. Older sectional $85, etc, etc. 383-8281.

2 PC. WING MIRROR BEDroom suite $425; Colonial loveseat and chair $350; 5 pc. wooden kitchen suite $100. oak hall tree $100; gold swivel rocker $65. Mel's Bargains, 3460 Quadra St. 384-3152.

BEDROOM SUITE, 2 DRESSers, 2 night tables, double bed with headboard. Two single beds, with headboards. One upright freezer. One 26 cubic foot chest freezer. Phone after 5pm, 477-0525

HOUSE SALE. WEDNESDAY and Thursday, 867 Craigflower Road. 5pm-9pm, low prices. Antique shotgun, $65. US Marine's helmet, glassware, Indian collectibles, large framed prints, moped bike, more.

TWO YEAR EUROPEAN Health Spa Membership, $170. New wooden rocking chair, $100. 3 year old Electrolux, $225. Eureka vaccum, $110. 10 speed bike, $60. 592-6942.

DRAPES, GOOD CONDITION, all sizes, garbage cans, table lamps, electrical appliances, kitchen utensils, some garden tools, etc, and personal items. 382-7553

FATHER'S DAY SPECIAL unique planted baskets to hang on your fence, patio, tool shed or any suitable wall area. These are something new. Priced at $8 each. 652-3674.

6X3 POOL TABLE, $100. 9 PIN bowling alley, $100. Aluminum storm door, $40. Humidifier, $25. Vacuum cleaner, $20. TV stand, $20. Miscellaneous ice skates. 652-2620.

MOVING MUST SELL, COLOnial floral sofa bed, multicoloured chesterfield and chair, double bed, dresser, kitchen table and chairs, lamps etc. 416 Goldstream Ave. anytime.

BEATTY 18 CU FT NO FROST fridge $225; 2 pc. tangerine chesterfield $100; 3 drawer chest $45; cartop carrier $16.50; 2 pc luggage set $12.50. Mel's Bargains, 3460 Quadra, 384-3152.

1100 SQ. FT. GOLD SHAG CARpeting in good condition. Cabinets and double sink for small kitchen in excellent condition. 381-1151 evenings.

FILTER QUEEN WITH power head and all attachments. Approx. 1 year old. Will take your old vacuum in trade, $249. 474-1311, 479-3231.

WATERBED, TEAK CABINET, couch and chair, sewing machine, reel lawnmower, single bed, 8 MM projector and screen, odds and ends. 384-3084.

HARRY - 477-6534
"Broken Window Specialist"
TRY ME, I'M REASONABLE

PICTURE GLASS
Compare Prices and Give Me A Call - HARRY - 477-6534.

VIKING DRYER $150. 30" PROpane stove $75. Water skils and tow rope $90. Stand for stacking washer and dryer $15. Electric heater $8. 112-748-4568

ELECTRIC PIZZA OVEN $1800, salad bar, stainless top and inserts, new compressor $350. Two ice cream freezers $150 for the pair. 112-745-3597

16'X12' ROYAL BLUE THICK shag carpet and 200" wide drapes, $375 complete. Chesterfield and chair, needs recovering, $35. 477-4605.

3 PIECE LUGGAGE SET, $30. 8-track stereo/radio, $35. Record player and speakers, $25. 12 volt battery, $15. Call 382-2577 after 5pm.

FRIDGE, STOVE, HARVEST Gold. 1980 Moped. Corner chesterfield. Two double beds. Hideabed. Chesterfield. 478-8045, 382-1580

100 MISCELLANEOUS FOR SALE

COLWOOD-LANGFORD Furnitureland

We will be remodeling the interior of our store soon - before renovations can be started, we must reduce our inventory (particularly showroom display samples) to make room for the contractors. Good quality and selection of dining room and bedroom suites, chesterfields, chairs and recliners, sofa beds, kitchen sets, coffee and lamp tables. Mattress and box sets, summer lawn furniture and groupings - also solid wood open stock maple finish dressers, chests, desks etc. etc. Priced to sell quickly! Need credit? Open a revolving charge account today. Open 7 days. Everyday 10am - 6pm, Sun. 11am - 5pm. It's really worth a drive to 1610 Old Island Hwy. (Six Mile Market). Tel. 478-1921. "Good taste need not be expensive".

COLWOOD-LANGFORD Furnitureland

Important Notice
INTERNATIONAL WATERBED (Victoria)
wish to announce that in the future our store will be known as
WESTERN WATERBED
International Waterbed Distributors Ltd. will no longer allow its franchises to sell any product other than their own. This is contrary to our original agreement. Their new policy ignores the fact that we were selling other brands of furniture when they chose to franchise us! We regret that International has initiated such a policy.
OUR LOCATION — remains the same, Blanshard at View
OWNER & MANAGEMENT — remains the same.
OUR POLICIES — are unchanged
- ★ Highly competitive prices and selection
- ★ Quality workmanship
- ★ Personalized care and attention to all our new and established customers.

Watch for our new 2nd location opening soon in the Saanich Centre, Quadra and McKenzie
WESTERN WATERBED
Blanshard at View 386-8858
Quadra/McKenzie 727-2255

CLOSE-OUT PRICES!
We are closing out our appliance and television depts - to make room to expand our busy furniture business. A few floor display models left of refrigerators, ranges, microwave ovens, washers, dryers, dishwashers & RCA and Electrohome colour televisions. All brand new - fully guaranteed! While stock lasts! Apply 1610 Old Island Hwy (Six Mile Market).

COLWOOD-LANGFORD Furnitureland
Persnal shopping only please.

AUCTION
Estate of the late "Bill" Scott of 6356 Central Saanich Rd., to be held at the residence Sat. June 14, 1980 at 10am. Viewing Friday June 13, 10am-8pm
REGISTERED HACKNEY (Show Ponies). RIDING, DRIVING AND TACK SUPPLIES. FURNITURE AND HOUSEHOLD. TRUCKS, CARS, TRAILER. MACHINERY. ANTIQUES ETC. YARD EQUIPMENT AND TOOLS.
WILF LARKIN
Auctioneer (Lic. 139148)
Phone: 642-3413 or 479-9709

RENT TO OWN
Refrigerators, freezers, washers, dryers, dishwashers, microwave ovens, televisions, stereos. Extremely low monthly rates.
Sample-TV's from $10 per month.
INSTANT DELIVERY AND NO CREDIT HASSLES.
100% of your rental payments will apply if you decide to purchase. First 6 months interest free. Call now:-
ATLANTA TV & Stereo
1525 PANDORA
595-8951 595-3922

SINGER
Spring Cleaning SPECIAL
SINGER GOLDEN POWERmaster upright vacuum includes automatic chord rewind, dual jet suction fans, lightweight chassis, brilliant headlights, 2 speed, king size disposable bag, regular $199.95. THIS WEEK ONLY $169.95
CHARGEX
MASTER CHARGE
OR AVCO BUDGET
SINGER Sewing Centre
HILLSIDE SHOPPING CENTRE
595-4545

NEW AND USED
Complete Bedroom Suites, $249.00 to $549.00; Chests of Drawers, $49.00 to $269.00; Dressers, $79.00 to $349.00; Bedside Tables, $29.95 to $69.00; Single Beds, $39.95 to $169.00; Wardrobe, $189.00; Cedar Chest, $199.00; Student's Desks, $74.95 to $169.00; Rock Maple Dining Table, and 6 Chairs, $799.00; Hida-Bed, $259.00 and $349.00; Single Size Hida-Bed, $299.00; Wooden Rocking Chairs, $74.50 to $119.00; 2-pce. Chesterfield Suites, $369.00 to $799.00; 9x12 Rugs, $29.95 to $119.00; Vacuum Cleaners, $34.50 to $79.00; 3-Pce. Coffee Table Sets, $44.95 to $479.00.
Visa or Master Charge
Pandora Furniture
1050 PANDORA 383-6319

FOUR DINING CHAIRS, CANE seats, $75 each. One folding cot, $12. Boy's down jacket, $30. 477-8629

VACUUMS
Eureka and Hoover. Sawyer Sewing Centre, 388-6228.

CERAMIC TILE, JAPANESE and Italian direct import prices from 65¢-$5. per sq. ft. 386-2812

100 MISCELLANEOUS FOR SALE

FRIDGE, FROST FREE, 2-door, white, $189. Chesterfield and chair, $49. Hohner accordian, very attractive, with case, $129. British India rug, 8'x10', $125. Washer spin dryer, excellent working order, $79. Toro lawn mower, good working order, $95. Automatic dryer, Speed Queen, like new, $195. Wringer washer, good, $59. Typewriter, $19. Automatic washer, working good, $95. Chest—of—drawers, $19. Garden table with umbrella, $89. Canister vacuum cleaner, $39. Recliner, like new, with matching foot stool, $125. Royal Oak Trading, 4488 West Saanich Rd next to the Royal Oak Shopping Centre, open 7 days; 9am-9pm weekdays. 479-1913.

MISTER SWEEPER
The biggest and best selection of rebuilt and new vacuums on Vancouver Island. Compact, Filter Queen, Electrolux, Kirby, Hoover, Eureka etc., etc. always in stock. Also built-in vacuums at super low package price.
★ We Service What We Sell ★
901 Esquimalt (At Head St.)
386-3717
UNIT 8-310 GOLDSTREAM
in the shopping centre 474-1011

AUTOMATIC WASHER, GOOD working order $95; Large oak wardrobe $195; Chinese hooked rug, 9x12, $139; Chesterfield and chair $49; Simmons hide-a-bed, good condition, $195; Duncan Pfife dining room table $165; SLR Practica camera, like new $95; Gun cabinet $29; Large Hohner Accordian and case, $129; fridge, good working order $79; Quasar TV $1400 new, is like new for only $695; Vacuum cleaner $49; bedroom suite complete $295; Royal Oak Trading, 4488 West Saanich Road, next to the shopping centre, open 7 days, 9am-9pm weekdays. Phone 479-1913.

the Butcher Block Shop
4011 QUADRA 479-5921
Butcher Block chopping blocks and counter tops plus finished solid wood folding chairs and bar stools.

GREEN DAVENPORT BED, $25. Older portable Singer Sewing Machine, $40. Walnut chair, $20. Large mirror, $25. Singer Golden Touch and Sew sewing machine and three drawer cabinet, $350. 7 pce. Brown chrome dinette suite, highback chairs, $100. Double bed and box springs and mattress, $90. Older dressing dresser and stool and chest of drawers, match set, $100. Inglis washer and Kenmore dryer, $350 pair. Many other miscellaneous. 592-4355.

YOU WANT GLASS CHECK MY prices. 24 oz. (3mm.), 75 cents per sq. ft. 32 oz. (4mm.) $1.25, 3 sixteenths (5mm.) $1.50, ¼" $1.75, smoke tint 24 oz. $1. 3-sixteenths $1.75; 2000 window screens $1-4, 200 thermo units $2 each and up, 16" wide glass X8" to 15" 25 cents per piece. 6' single pane patio door $130, 8' $150. Rear of Sleggs Lumber, 5th Street, Sidney. Can deliver. Open Monday to Friday, 12:30-4pm, Saturday 8 to 12noon. 656-6656.

PLEXIGLASS
Available in thicknesses from ⅛" to ½" for storm windows, boat windshields etc. Both clear and coloured available at
PELAGIC
428 E. Burnside
386-1811 386-7814

TELEPHONE ANSWERING MACHINES
Don't miss those important calls! Midland machines answer your phone when you're busy or away, and provide remote playback from any phone on your command! Only $349.95.
YOUNG'S
784 FORT 382-5512

BAR—B—Q'S: GIVE DAD A PROPANE BAR—B—Q for FATHERS DAY. We have 8 different models in stock at REDUCED PRICES. Starting as low as $129. (for model TPC Charmglowette). We guarantee and service everything we sell. Now open on Saturdays 9am-4pm. Shop early and avoid disappointment. Northwest Propane Ltd., 335 Tyee Rd. Victoria. 382-6195

MOVING SALE: TROPICAL plants; suitcase, $10; paintings; lamps; unpainted desk, $8; stereo stand, $5; bedside table, $8; small table, $6; chairs, $2.50; mans parka $15; sleeping bag; single mattress $5; stereo component set, $100, cassette recorder, $25; round sandlewood table, $25; records; small items including set of pots and pans. Call 384-6419.

EATON'S WAREHOUSE STORE
749 View St.

The Plastic Shop
We are now at our NEW LOCATION — bigger and better with lots of parking. See us for Fiberglass, Plexiglass, Polyethylene, Storm Windows and much more.
THE PLASTIC SHOP
Now at 2215 Government
386-1477

LOWRY GENIE ELECTRONIC organ, auto rhythm, full keyboards as new $1000. 7 piece drum set $150. Electric guitar with case $100. Kenwood Chef with attachments $150. 3 piece bedroom suite, double bed, $75. 21 cu. ft. chest freezer $75. Admiral 19" black and white combination $25. 478-3724 after 5pm.

Rebuilt Vacuums
New and rebuilt from $29.95. Now available — Compact, Electrolux, Filter Queen, Kirby, Hoover, Eureka. All one year guarantee. All makes serviced All Victoria Vacuums Ltd. 2805 Cedar Hill at Hillside. 595-2622.

VENETIAN BLINDS
Horizontal and vertical. Roller blinds or decorative woven woods. We also repair and renew and wash older blinds. Used blinds at low prices usually in stock. Our prices are rock bottom. 381-6846, 477-1746.

ANTIQUES, COLLECTIBLES, used modern furniture, appliances, reconditioned bicycles, lawnmowers, stereos, tapes, tools, tires, china, baby items, numerous miscellaneous items. Bills Bargain Barn, Craigflower & Tillicum, 384-5235 Tuesday-Sunday.

HOMELITE
CHAINSAWS
SALES—PARTS—SERVICE
RENTALS
GIBSON POWERCRAFT
NOW AT 730 HILLSIDE
382-8291

OWNER TRANSFERRED. Selling 2 loveseats, $175 each: Two walnut end tables, $85 each. 2 beige and white lamps, $65 each. Vacuum cleaner, $45. Turquoise drapes and sheers, $200. Cream sheers, $150. 384-5870 after 7pm

ELECTRONIC CASH REGISTER
Fifteen departments, like new. Best offer to $1000. Trio Ready Mix, 658-5295, 9 to 5 weekdays.

100 MISCELLANEOUS FOR SALE

VALLEY POOLTABLES 4X8 coinop, $1,500 while they last. Foosball tables TS22L $650 while they last. 112-743-4633 or 112-743-4436

CHAINSAWS
Alf Becker and Son Ltd.
2981 Tillicum 384-6414

Waterbeds
Day or Night
478-7345

CUSTOM MADE DRAPERIES and slip covers — wide range of fabrics. Standard Furniture, 382-2511, 737 Yates.

6-PIECE DINING SUITE AND kitchen suite. Excellent condition. Miscellaneous items. 479-3231, 474-1311.

ELECTROLUX WITH POWER head. Filter Queen complete. Excellent working condition. 474-1311, 479-3231.

METAL KITCHEN CABINET with sink. Toilet and sink. Old Singer sewing machine in cabinet. Polarid SX70. 386-0541

NO 700 POWER THREADER, ½ to 2" dies, cutters and chain vise, brand new. New price, $1400, sell for $800. 384-1566

CUSHION FLOORING, VARIety of colours and patterns, ½ price or less. 3 rolls of new carpet. 479-5966

CASH REGISTER NCR 4 total and tax, only $245; 100-lb. propane tank, full $90. 384-2744 or eves. 479-0510.

MOVING AWAY. SELLING furniture, books, some appliances. Phone for information 595-0010.

PROPANE COOKING UNIT INsert for RV, stove, icebox, sink, pumps, bottle regulator, $185. 477-3201

BUNK BEDS, BLUE CARPET, 3-piece bedroom suite with new caster frame, liquor cabinet, purple carpet. 652-2465.

ROTOTILLER, $75. GOOD working order. 474-1311, 479-3231.

FRIDGE AND STOVE, EXCELlent working condition. Miscellaneous items. 479-3231, 474-1311.

THREE 6' DISPLAY CABInets, $50, $100 and $150. 474-1311, 479-3231.

EIGHT BAGS MANURE, SOIL, chips or bark, $12 delivered. 592-7068.

GRAVEL OR SAND $18; NEW concrete slabs 95¢ delivered. 592-7068.

ELECTROLUX VAC WITH power head and all attachements. 474-1311

ROCKHOUND MACHINES, stamps, jewellery, avon and misc. 478-5773.

CEDAR PATIO STEPS
for sale, 12-30" diameter. Can deliver. 652-4922 or 386-7402.

OUTDOOR INCINERATOR barrels. Ready for use, $6.95 delivered. 383-1328.

SOLAR ALARM SILVER watch and radio for sale. 592-7978

FILTER QUEEN WITH power head and all attachments. 474-1311

8'X14' WELL BUILT STORAGE shed. Practically new kitchen cupboards. 478-6275

ONE 2100 HUSQUVARNA chain saw, $350 or best offer. Phone 382-0479 after 5pm.

SEWING MACHINE, NEW 79 Bernina Nova, $600. Afternoons, 595-8571

SKYLIGHTS FLAT AND dome. Exterior door with light $20. 479-2710.

SABRES, MATCHING PAIR, with scabbards $85. 386-5135 after 2pm.

CHILDREN'S SAND BOXES, 4'x4'x8", with sand, fitted lid, $26 delivered, 383-0974.

LAWN MOWER, WORKING good, and deep freeze. 474-1311, 479-3231.

DIAMOND RING, .70 CT. SOLItaire, $7000 value, serious offers on $5000. 478-8258, after 6:30 pm.

COLLECTORS' ITEMS. FISHing rods; stock certificates; mink furs. Offers. 384-4445.

ALMOST NEW: FRIDGE, Fisher fireplace insert. 477-2353 after 8pm

ASTRO TURF, BRAND NEW, top quality, 15'x12', $75. 658-5926.

FOUR SEATER COUCH, $160. Shelves. Odds and Ends. 592-0005.

BOYS BIKE. CABINET stereo. Boston rocking chair. Step stool. 383-0609

TOASTER OVEN, AS NEW, half price. Pair of table lamps. 477-9466

SET OF BROPHY JACKS; 3 piece drum set; portable air cooler. 595-3117.

APPROX. 100 YARDS OF good, clean, used carpet, must see. 595-4043.

BLACK & DECKER ELECTRIC lawnmower with bag and cord. Like new. 384-0223.

ALMOST NEW PROPANE barbecue, deluxe model with electric rotisserrie, $300. 478-8430

HO TRAIN, MOUNTED AND wired, with some accessories, $140. 595-7015

POSTER WATERBED, MATES bed, coffee table, car seat, rocking horse. 592-8308.

PINGPONG TABLE AND bats. Galvanized downpipe. 652-3882

FOR CAMPER: ICE BOX, $35. Propane stove, $45. Door, $80. 479-5659.

DIAMOND RING, 3 STONES, 1 karat total, appraised at $5000, asking $3000. 112-748-3692.

8" GALVANIZED CULVERT. Wanted: one GR 50-15 TA radial tire. 656-3730.

LAWNMOWER-BRIGGS & Stratton, 3.5hp with grass catcher, $75. 474-1803

LOVESEAT, SLIP COVERED in Liberty floral print, excellent, $75. 595-7257

THE BEST MONEY CAN BUY Sony KV1710, $325. Branch Circuits, 1005 View Street, 386-2544

BEAUTIFUL WEDDING dress and veil, size 7, cost $350, selling $200. 383-8595.

VALUE YOU CAN AFFORD. Mans 7 diamond cluster ring, half price. 479-1539

PROPANE STOVE, $150 AND three way fridge $250 for boat or camper. 478-8816

CONTEMPORARY, NEARLY new clothes for sale. Ladies sizes 5 & 7. 592-4632 ask for Pat.

HIDE A BED $30. STEREO $75. Wide mouthed jars. Phone 477-1239

MISC., WELL PAINTED, SEAsoned lumber. Ideal for fencing. 7-974 Goldstream Avenue.

9X12 BROWN SHAG CARPET with underlay $75. 383-6986.

COMPACT VACUUM WITH powerhead, $250. 478-0877.

DRAPES FOR SALE. CALL 477-8600.

SHAMPOOER, ELECTROLUX 3 brush. 474-1311

FIVE PAIRS OF DRAPES
386-7402

FIVE RED CEDAR BURLS for sale. 478-6118

GENDRON POOL TABLE, 4'x8', 478-4396.

BUILT IN VAC WITH HOSE and all attachments. 474-1311

UTILITY TRAILER, 6'X6½', with 15" metal sides. 727-2747.

ONE 9X12 BRITISH INDIA RUG $400 or best offer. 384-8267.

100 MISCELLANEOUS FOR SALE

PARAGON ELECTRIC KILN, 14"x20", including equipment shelves, stilts, and cones. $375. 385-1932.

VIKING VACUUM CLEANER and parts. $40. Collapsable ironing board, $15. Full size Western saddle. $50. 383-7369

MILLER'S FALLS MITER BOX and saw, dead accurate, used very little; also jointer plane. 385-1932.

DISHWASHER, $50. RANGE hood, $15. Longneck beer bottles. F-P toys. Playpen. Carpeting. 658-8324

GOLF CLUBS, BAG AND CART $65. Croquet set $25. Cabinet radio and record player $25. 386-0428.

FOR SALE 7'X8' ALUMINIUM garage door complete, $50 and blasted rock free for taking. 478-4282 after 4pm.

MOVING. HOUSEHOLD ARTIcles, lamps, rocker chairs, ¾ bed, 4 wooden spoke chairs, walnut dresser, etc. 479-9592.

DISHWASHER PORTABLE $150; arborite table and chairs $50; bar stools and chair. 384-6127.

CARPET, 11X10, SCULPTED, neutral beige, good quality, finished edges, with underlay, $75. 477-3777 after 5pm

PAIR OF SIZE 7½ WOMENS Manari hiking boots, $50. 3 drawer walnut finished desk, $40. After 5:30, 592-0289.

REPOSSESSION. 1 COMPACT vacuum cleaner and power head, best offer. Dan, 385-8708 between 9-5.

USED SEWING MACHINE cabinets to fit most makes from $25. Sawyer Sewing Centre, 840 Fort St. 388-6228.

TWO SETS OF BI-FOLD doors, standard size. Free standing Suntime fireplace, gold. 656-5869

NEW DRAPES, TO FIT BAY window, and sliding patio door. Marble slabs app. 40 square feet. 721-5101

101 CHILDREN'S MISCELLANEOUS

ROUND-A-BOUT
CHILDREN'S CLOTHES
We will sell quality used childrens clothing. 1005 View, Tues-Sat, 10-5 p.m. 385-6552

KIDDIES' KAROUSEL
A unique nearly new!! We sell your used childrens and maternity wear, 2666 Quadra, 383-1122.

CARSEAT. CRIB. WHITE PROvincial single bed, complete. Blonde headboard and base. Phone after 4:30pm, 479-6402

NATURAL WOODEN CRIB, $35. 2 play pens. Car bed. Wanted: 12" tricycle wheel. 477-7180, 477-2445

GENDRON STROLLER, WITH canopy top, excellent condition, $35. 652-2372.

CRIB, SWING SET, TRICYcle, etc. 598-4008.

103 MISCELLANEOUS WANTED

LIVELY ACTION
Oak Bay
AUCTION
"Where Quality Street Begins"
Antique & Collectible Sale
WED. JUNE 18, 1980, 7 p.m.
For appraisal of your articles, please call 592-5111. Sit and bid for treasures in air-conditioned comfort, behind the Tweed Curtain. 2036 Oak Bay Avenue.

URGENTLY WANTED
GOLD
SILVER
DIAMONDS
STERLING
SILVER COINS
Come in for free appraisals
NO OBLIGATIONS.
UNIVERSAL TRADING CENTRE
584 JOHNSON 383-9512

Are you getting the most from your GARAGE SALE?
for an auction estimate or a cash offer contact LUNDS today. 386-3308. The auctioneers and appraisers for Victoria. 926 Fort St.

CASH
We buy and sell vintage clothing and accessories, furs, jewelry. China and all collectible nostalgia items. Estate appraisals. 384-4547 11-5 P.M., 577- Johnson. The Bay Window.

CONSIGNMENTS
Victoria's only consignment store, taking furniture or small appliances. High traffic area. Fully insured. Anything considered. We pick-up: 381-1513 or 474-2971.

THE SALVATION ARMY needs your clothing, furniture, household goods. "Help us to help others." Family Thrift Stores. Victoria, Sidney, Langford. For Pickup— 386-3295

WANTED FOR CASH, OLD toy trains, electric or non-electric, made before 1940. Any makes. Give full details, models, photo if possible. Fraser, Box 87, Saturna Island, B.C. V0N 2Y0.

URGENTLY WANTED
Refrigerators, freezers, ranges, automatic washers and dryers.
TOP PRICES PAID
Phoenix Appliances 384-0423

WANTED ULTRA SUEDE fashions, good condition and teak finished desk, bedroom suite, no mattress, $300 or under. Reasonable. 478-8084.

Beer Bottles and cans 60¢ doz, soft drink bottles, old car batteries, radiators, copper, brass, lead etc. 526 David, 383-1328, 8-4.

DIAMONDS & GOLD WANTED
Cash for your diamonds and rings in any condition. Universal Trading, 584 Johnson, 383-9512.

WANTED COMPLETE CONtents of house or apartment, especially furniture and appliances. 592-6715.

WE PAY CASH FOR ALL square cornered fridges, stoves, washers, dryers, deep freezes, working or not. 384-5721

WANTED: 25' ALUMINUM EXtension ladder, also 20-30' metal chain 3/8" or 5/16" links. 477-2683.

DICTATION OR TRANSCRIPing machine which uses mini cassette, 477-1514. After 5pm 478-2887

SELL OLD BOOKS TO THE HAUNTED BOOKSHOP
382-1427

WANTED: OLD CHANDEliers and glass shades. Phone 595-0875 or 384-1515.

CASH LOANED. GUNS, GOLD, etc. Ric's Pawn Shop, 555 Johnson, 384-5422.

WANTED: SAND FILTER, etc. for swimming pool. 478-2954.

FRIDGES, SQUARE CORnered, working or not. 478-2313, 478-5449.

WANTED: BEDROOM SUITE, preferably mahogany, in excellent condition. 592-0992

103 MISCELLANEOUS WANTED

WANTED: GAS RANGE, 30", preferrably white. 595-7841 after 5pm.

SHRINE CIRCUS TICKET Winner, Gertrude Palmer, 4235 Shelbourne St.

APARTMENT FRIDGE AND stove; colonial loveseat; wooden rocker. 382-4775

WANTED
Mobile home tandem axle and wheels. 479-4447.

TEAK DINING ROOM TABLE to seat 10. Reply to Victoria Press Box 131.

OLD CRIPPLED LADY WANTS to buy a wheelchair. 477-5507 after 4pm

LAWN MOWER, WORKING OR not, for cash. 474-1311, 479-3231.

FRIDGES, FREEZERS bought. 383-7213. All Temp.

WANTED: HOT WATER TANK in good condition. 474-1311

WANTED: DIMPLEX MODEL A-38, 500 watt heater. 656-7013

PRACTISE PIANO.
386-8304.

WANTED: WEIGH SCALES UP to at least 20lbs. 383-0986.

WANTED: KINGSIZE BED.
383-7664

105 GARAGE SALES

FRIDGE AND STOVE, REGUlar price $1300, one year old, asking $850. Zenith 26" colour TV, asking $350. Combination AM-FM phono and TV, highchairs, baby and children articles, lamps, ornaments, new vanity sink, bedframes, many other articles. 1012 Jenkins Road. 9-9. 478-9476

10-2, SATURDAY JUNE 14TH. Beautiful teak dining table and chairs, coffee table, Pentax and Yashica cameras, microscope, kitchen counter, firewood, clothes and misc. household items. 812 Leota Place-take Pat Bay Highway to Haliburton and follow the signs.

HOUSE AND YARD SALE. Furniture, appliances, garden tools, carpets, lumber, brass lamp, car, truck parts, complete set of mechanics tools. 381-0774. 614 Dunedin.

BASEMENT AND GARAGE sale. Excess furniture, desks, chairs, lamps, and miscellaneous. Friday 8-4, Saturday 8-4. 2620 Lincoln

GARAGE SALE. HOUSEHOLD furniture, antiques, tools, etc. Saturday, June 14th, 8am-4pm., 1072 Davie.

GARAGE SALE. SUNDAY, June 15th, 206-1230 Fort St. 10am to 10pm. 381-5948

115 SWAPS

1968 OLDS VISTA CRUISER, stationwagon, V8 automatic, all power, tested, mags, offers or trade. Complete set of mechanics tools. 381-0774.

NEW POOLTABLE 4X8, FULL slate, swap or trade for car, truck or boat. Valued at $2800. 112-743-2627 after 6pm.

WILL TRADE 2 KEYBOARD electronic organ for good 120 bass accordion. Ph. 382-9542 after 6pm.

SWAP EQUITY IN 3 BEDroom, 2 year old duplex, Colwood area, for truck and camper. Approx. equity $10,000. 478-1249.

'75 PONTIAC 2-DOOR HARDtop, 350 automatic, for GM pickup truck. 477-0303, 479-3232.

1958 CHRISCRAFT 30', TOP shape, will trade for property, bric. $32,000 value. 479-2710.

10 SPEED BIKE, GOOD CONDItion swap for table saw or sell. 386-3390 between 6pm-8pm.

116 COINS and STAMPS

WILL BUY FOR CASH YOUR silver coins. Wanted Canadian 1966 & prior, 1967 & 1968. US 1964 & prior.

CAPITAL CITY COINS & STAMPS
100 Burnside RD W
383-2634

WE BUY SILVER COINS AND sterling. Universal Trading Centre, 383-9512

PRE '66 DIMES, QUARTERS, halves, fifteen times face. 477-8606.

117 ANTIQUES and ARTS

ANTIQUE AND FINE ART AUCTION
MON. JUNE 9, 1980 at 7PM.
Incl. 17th, 18th & 19th C. furniture, Canadian & European fine art, Oriental carpets, clocks, copper & brass, china & glass, collectibles, etc.
For the appraisal of your articles please call MR. JOHN BOYLE
926 FORT ST. 386-3308
LUNDS

ANTIQUES SHOW & SALE
Will McKitka's Heritage Fair with over 45 dealers from Vancouver, Victoria, Vancouver Island and Fraser Valley. THOUSANDS OF QUALITY ANTIQUES and collectibles. June 14 & 15; Sat 11 til 9; Sun 9 til 5 at the River Inn, 3500 Cessna Dr Richmond (formerly Airport Hyatt House) Admission $1. For info: 594-6547, 584-8210.

TOP PRICES FOR SWORDS, bayonets, uniforms, badges, medals, anything military. Royal Doulton mugs and figurines. Anything old and interesting. Hibernia Antiques, 1034 Fort Street, 386-0911, 383-0405.

VICTORIA MEDAL & MILITARIA LTD
Medals, Swords, Uniforms, etc. 1109 Langley St. (between Bastion Sq. & Fort) 384-4041.

MARSHALL ANTIQUES, 1030 Fort. We buy quality furniture, silver, china, crystal. TOP PRICES PAID. 382-0511.

WANTED: QUALITY ANtique furniture, rugs, clocks, paintings, silver, etc. Top prices. D. Robinson, 1019 Fort, 384-6425.

COLLECTOR WILL BUY OR repair any wind-up gramaphone, outside horn or otherwise. 595-4768.

FURNITURE REFINISHING and antique restoration by museum trained professional, satisfaction guaranteed. 388-9153.

CRYSTAL, BACCARAT, WAterford, Oreford, bowls, vases, figurines. Several large pieces. 478-6529.

TWO BOTTLES OLD EUROPEan essences. Collectors treasures. Also twenty miniatures. 386-6690

FURNITURE REPAIRED. ANtiques our specialty. Phone 478-2539.

WANTED: CHINESE TABLE suitable for coffee. Lacquered or wood. 382-1334

I WILL PAY UP TO $100 FOR A Dewars Doulton whiskey jug. 479-4952 after 5 or on weekend.

ANTIQUE SOFA, WALNUT frame, new blue brocade upholstery, $300 firm. 658-5895.

SILVER PROFESSIONALLY cleaned and polished, very reasonable. 384-2108 mornings.

14 CARAT ANTIQUE GOLD chain. After 5pm, 385-3460

Stash some extra cash . . . sell your "don't needs" in these columns.

120 GARDEN SUPPLIES

Fertilizer

SAANWOOD FARMS LTD. Cow manure. 652-2026 or 652-1743. No Sunday calls please.

Plowing, Rotovating and Cultivating

DON'S TRACTOR SERVICE
477-3913
We rotovate, plow, cut grass and brush; also loading and hauling.

CUSTOM SWATHING, RAKING and baling. 652-2026. No Sunday calls please.

TED'S TRACTOR SERVICE. Rotivating, plowing, leveling. Hay cutting. 478-4059.

Seeds, Bulbs, Plants Trees and Shrubs

GERANIUMS, 50¢ AND UP. Trailing lobelia, marigolds, and many other bedding plants, 55¢ a box. Apply at rear 1075 Goldstream. Open Sunday.

TOMATO PLANTS, $1.25 PER dozen. Lobelia and Petunias. 1424 Edgeware Rd.

Tools and Supplies

LAWNMOWER-BRIGGS & Stratton, 3.5hp with grass catcher, $75. 474-1803

Top Soil, Rocks and Fill

TOPSOIL
PATIO SLABS BARK
SANDS GRAVELS
SACKED CEMENT
WE LOAD
PICKUPS AND TRAILERS
7 DAYS A WEEK
TRIO
GRAVEL MART
½ mi. north of Fable Cottage
Cordova Bay Rd. at Fowler Rd.

Excellent
SCREENED AND BLENDED
TOPSOIL
$9.50
per metric ton
cartage extra
Trio Ready Mix (1971) Ltd.
658-5235

SCREENED TOP SOIL WITH manure and sand, $12/yd. Delivery extra. Sterilized potting soil by bag. E. Nixon Ltd. 478-0511; Nights 479-1937, 479-2995

TOPSOIL DELIVERED, 12-15 cu yd load, $9 cu yd. Breakwater rock, clean fill. Wakeman and Trimble Contractors Ltd: 652-1194, 652-2445

BY SACK, WEED FREE black soil. Open 7 days a week, 382-2843.

SAND, GRAVEL, DRAIN rock, crushed rock, and top soil, 1 to 6 yard loads. 658-5406.

#1 SHREDDED SOIL, 15 YARD loads, $10 per yard. After 6, 479-8349.

125 PETS and SUPPLIES

TOP-QUALITY REGISTERED German Shepherd puppies for sale. (Parksville) 468-9736, after 5:30 or weekends.

13 WEEK OLD, REGISTERED Chesapeake, excellent hunting and field stock. Firm $250. 479-9794.

FREE TO GOOD COUNTRY home, spayed female Samoyed. Very gentle, 3 years old. 383-6347.

MOVING, MUST HAVE GOOD home for Maltese Poodle cross, two grown cats part Persian, 2-kittens. 478-9786.

AMERICAN PITBULL AND Lab cross pups, for sale. $15. Two black males left. 8 weeks old. 595-2897

DESPARATELY NEED homes: one Alsatian and one Bloodhound and Doberman cross. Phone 382-4098

MALE HUNGARIAN VIZSLA Pointer pup, 11 weeks, housetrained, extremely reasonable. Call 595-4208.

Female Rottweiler for sale. 385-8209

WANTED: LOVING HOME for lively, healthy, miniature Collie X lab. $10. 474-2871.

PUREBRED GINGER KITtens. $15 each. 386-1884 after 10 am.

PEDIGREE IRISH SETTER puppies, Eastern stock. Ideal pets, show or field. 758-9893.

LOVELY KITTENS, FREE TO good home, litter-trained. Phone 658-5614, after 5 pm.

55 GALLON AQUARIUM, ACcessories and fish, $150. 477-7712.

THREE KITTENS, TWO FEmale, one male, trained, free. 385-6906

FREE TO GOOD HOME, 5 month old female puppy. 652-4274.

FREE, TWO FEMALE Lab/Shepherd cross pups. 388-5230.

ADORABLE KITTENS FOR loving home, one female, 2 males. Litter trained. 478-8023.

BLACK LAB AND COLLIE cross pups, free to good homes. 642-3562

WANTED: KIND HOME IN country for friendly spayed cock-a-poo, 11 months. 598-2310.

FREE FLUFFY KITTENS TO good homes. Please phone 386-1106 weekdays after 6.

PART PERSIAN KITTENS TO give away, litter trained. 474-1354.

ONE LHASA APSO PUREbred female and one cockapoo for sale. 386-7566.

BUNNIES, CUTE, PUREBRED Californians, 7 weeks old. $5 each. 595-5615.

SMALL POODLE CROSS PUPpies. See them, you'll buy one! 383-0013

BOLD EYED COCKATOO, 5 years old. Phone after 5pm, 479-5338

FREE TO GOOD HOMES. 10 week old kittens, litter trained. 383-0507 after 6pm

CHIHUAHUAS. ADULT NEUtered male, 5 month male. Reasonable. 381-5856

BABY BUDGIES, ALL COlours, normal Cockatiels. 478-2594.

FREE KITTENS, FULLY trained. 598-1437 after 4pm

2 REGISTERED SABLE SHELtie pups for sale. 478-6482.

FOUR HEN CANARIES, TWO Gloster. Phone 478-5190

4 MONTH OLD MALE LAB cross, for sale, $20. 384-3284.

FREE KITTENS TO GOOD homes. 474-2794 after 6.

2 PIRANHAS, TANK, AND FILters. $75. 382-5731.

FREE KITTENS.
3966 Blenkinsop Rd. 721-5270

FLUFFY 7 WEEK OLD KITtensmust have homes. 382-1127

MOTHER CAT AND 4 KITTENS free to good homes. 383-4519.

6 PUPS, GERMAN-IRISH AND Golden Lab, $25. 381-0182

LARGE BAMBOO BIRD CAGE, as new, $20. 381-5118.

BABY BUDGIES FOR SALE.
478-7388.

SIAMESE KITTENS.
598-5877

125 PETS and SUPPLIES

NORWEGIAN ELKHOUNDS, male and female by Am. Can. Ch. Wabeths Banecheck, 8 months old. Both started successfully in show ring.
Also spayed female by Vin Velcas Korey, 8 months, obedience prospect. Bearberry Kennels, RR#2, Ganges, V0S1E0. 537-2377

ONE PAIR OF MATING Oscars, large size, best offer. One 27 gallon fish tank, complete including fish, $125. One 22 gallon fish tank, complete including fish, $100. 383-9038.

MISS JEZABEL CAT'S OWNER was inconsiderate enough to have an accident. We apologize, but re-application for the adoption of her offspring are now being accepted. 479-0619.

PUREBRED REGISTERED Golden Retriever Hungarian Vizsla puppies for sale, easily trained, show dog quality. To view call 385-9307

REGISTERED BLACK LAB female pup, 7½ months, $150. Move forces sale. Also free black and white spayed cat, 1½ years old, loving, quiet. 656-5841.

LOVEABLE KLUTZ MALE Shepherd Lab Samoyd Cross, 6 months, has outgrown us. Needs rural home. Free with dog house. 474-2977.

CKC REGISTERED ROUGH (Lassie) collie puppies for sale at end of June. Sovereign bloodline champion sire. Shawnigan Lake, B.C. 112-743-4583.

FEMALE GOLDEN RETREIVER, registered purebred, 6 years old, well trained and protective. Suit mature couple or persons. 652-2845.

DOG TO GIVE AWAY, LAB Shepherd, female, spayed, 1-year, brought up in Yukon, city doesn't suit her, needs room to run. 385-9256.

BEFORE BUYING A PUPPY call Victoria City Kennel Club "Watchdog" for advice. 478-4177.

SEA SHORE PET SHOP LTD.
Tropical Fish — Birds
Small Animals — Supplies
Town & Country 383-9313

REGISTERED GERMAN SHEPHARD puppies, also grown dogs obedience trained. Gerberts Kennels, 112-748-8884.

OWNER MOVING. LOVING home for affectionate cat, female, spayed. Beautiful Grey. 383-0969.

IRISH WOLFHOUND GERMAN Shepherd cross puppies, 9 weeks old, 1 male, 1 female left. $20. 642-4016 after 5pm.

PUPPIES, 10-WEEKS OLD, Lab Shepherd Cross, dew claws removed, shots, all medical records. $75. 656-1387 anytime.

LYNBURN'S SPOOKS REGISTERED English Springer Spaniel, champion field-show stock, at stud. 383-6068

127 CHICKS, POULTRY HATCHING EGGS SUPPLIES

ROOSTERS FOR SALE. 4 months old. Rhode Island Reds. $1.50. 474-2737

128 LIVESTOCK SUPPLIES AND EVENTS

JOHN
MacNUTT
TRUCKING
SAWDUST—SHAVINGS
HOGFUEL
Large or Small Loads
479-6560

MANDER
TRUCKING LTD.
SAWDUST
SHAVINGS
CEDAR HOG FUEL
385-3041
After 6, 479-7629

REGISTERED QUARTER horse gelding, 5 years old, trained Western and English, good conformation, gentle, 15.2 hh, selling with or without saddle. 112-287-8421.

DOUBLE REGISTERED purebred Arabian gelding, 18 months old. Also 18 month old registered ½ Arabian-Palamino filly. Best offers. 658-5288. Serious inquiries only

PUREBRED REGISTERED Alpine doe kid and one good yearling milker. Must reduce herd size now. Reasonable prices. 112-743-2605

COMMERICAL EWES, INclude some Finn cross and some Dorset. Purebred Dorset rams. Purebred Suffolk rams. Suncrest Farm, 112-537-5124.

PUREBRED AYRSHIRE COW, 7-years old, very gentle, large milk producer, freshened recently. Offers. 386-3717; after 6 652-5526.

¾ ARAB PALAMINO REGIStered mare, flashy, good mover, 15.2 HH. View at Wychbury Stables, Duncan, $2,500. 112-743-5751.

BEAUTIFUL NEARLY NEW English all purpose saddle, suede knee rolls, stirrups, girth and fluffy saddle pad. All for $300. After 6pm, 477-7890.

AMERICAN SADDLE BRED and part palomino, fully trained, 16 hh, 16 years old, $500 firm. 478-6894.

REG. ¾ ARAB MARE, PART TB, bay, 5—yrs. 15hh. Well-started English. Excell. Dressage prosp. 248-9747

CUSTOM SWATHING, RAKING and baling. 652-2026. No Sunday calls please.

WANTED: NEW OR USED tack box. Will pay reasonable price. 386-7403 after 6pm

WANTED HORSE TO LEASE for summer, Gordon Head area, 477-4389.

YORKSHIRE PIGS, 9 WEEKS old, $30 each. 478-3518 or 478-4707

WESTERN SADDLE, GOOD condition, $300 or best offer. 386-9696.

¾ ARAB GELDING, 3 YEARS, sire Al Badi Tarfawi, $600. 112-339-3391

42 EWES, SUFFOCK RAM, 18 lambs 4 months old. Will sell separate. 479-7441.

WELSH PONY 11½ HH, HALter, bridle, saddle pad, $300 firm. 479-5155.

CARE AND GROOM YOUR horse in exchange for riding privileges. 477-7891.

PUREBRED SHORTHORN Heifer and cow. Milking-beef cross. Must sell. 642-3672

REGISTERED ½ ARAB GELDing, 15.1 hh, asking $850. 112-339-2803.

2 MONTH OLD SAANEN DOE kids, $30 each. 479-3551.

EAMOR ROPING SADDLE. 658-8466 or 382-4191.

MILK QUOTA FOR SALE. 112-746-6038.

130 HEAVY EQUIPMENT AND MACHINERY

WANTED: 14'-18' TANDEM type trailer with ramps for tractor. Up to 8000 lbs carrying capacity. 478-1023.

HYDRAULIC SHAKE SPLITting machine, new 9hp motor, $1200. Call after 6pm, 477-4838.

SHINGLE MILL, CUT ⅜ AND ⅝. $12,000 or best offer. 642-5794

J.D. 450 CRAWLER DOZER 658-8466 or 382-4191

73 INTERNATIONAL 2050, tandem dump. 478-8682

130 HEAVY EQUIPMENT AND MACHINERY

TIRES AND RIMS: 1400X24 grader or loader, 1200x24 logger on Bud wheels, 1000x22 some on Bud wheels. Tanks: 2 2000 gallon fuel or water, 2 2000 gallon water, 2 1000 gallon water, 1 500 gallon water. Set of hydraulic legs for log loader with control valves. All above priced to sell. 112-748-8340 or 112-743-3130 evenings best.

CLEANSTEEL-
VANCOUVER ISLANDS
LARGEST SCRAP
METAL PROCESSORS
Top prices paid for ferrous and non ferrous metals. 384-4161. 2770 Pleasant St.

FOR SALE 1975 C65 CHEVY single axle, 32,000 GVW, 366 cu. in. engine with 5-speed transmission and 2 speed rear axle. Comes with 16' ramp deck. Unit is newly painted and in excellent condition. 27,000 original miles. $7,800. 112-743-4488.

760C JENNY BEAM CLEANER, $475 or best offer. Light steel reliance tail gate, for tandem dump, good condition, $150. Fuel tank with electric pump, 90 gallons, to carry in back of pickup, $100. Aluminum gravel box, 16', with steel liner, $250. 478-5180.

230 TIMBERJACK LINE SKIDder, 3-53 GM motor. Manual transmission, good condition, good tires, c/w new drumline and chokers. Sacrifice sale $7,950. Phone 112-743-5305 6-8pm.

1972 JOHN DEERE 350 WITH Drott 4 in 1 bucket, and backhoe. Very good condition, $18,000. Phone 723-8979 or 723-8211 Port Alberni

1975 CASE 580B EXTENDAhoe, 2800 hours. One owner, new rubber. Asking $18,500. Will consider trades. 112-746-4439 evenings or 112-748-2043 afternoons

RESTORED DODGE 1 TON wrecker, 5 speed Clark, Garwood winch, ready to work, offers on $2500. After 5pm, 479-5762

FOR SALE, CONTOUR CUTting band saw for metal with built-in blade welder, new, $1,250. 112-753-6106.

135 FARM IMPLEMENTS

BUTLER BROTHERS BUILDALL
FARM, LAWN AND GARDEN EQUIPMENT
Satoh and Power King Tractors
★ Gas and Diesel/12-38 h.p. ★
Jacuzzi Pumps
Howard Rotavators
Serving the Peninsula and Islands for 50 years.
2046 KEATING XRD.
652-4437 652-1121

Ford Rollins
MACHINERY LIMITED
610 ALPHA STREET 384-0541
FORD TRACTORS
Lawn and Garden Tractors
10-20 H.P.
Farm Tractors
2 Wheel and 4 Wheel Drive
13-335 H.P.
DL-595-4A

JOHN DEERE
J. GRIEVE MOTORS LTD.
Lawn & Garden Tractors
7 hp - 28 hp
Diesel Farm Tractors
22 hp - 275 hp
Full Line of Attachments
Good Supply Of Used Tractors
652-1642 SAANICHTON

J. GRIEVE MOTORS LTD. Vancouver Island's largest farm implement dealer now selling Yanmar 4-wheel drive tractors, 13 to 33 h.p. Full line of attachments.
652-1642 SAANICHTON

MASSEY FERGUSON #10 baler, completely rebuilt. Ready for work. $2500. 595-7904 or 477-4703.

8N FORD TRACTOR. ALSO heavy duty steel flat deck trailer. 1550 Mills Rd, mornings only.

148 LEASE VEHICLES

ENSIGN
We Thought You Should Know
FINANCE LEASING
★ 12% ★
INTEREST
All lease plans consist of two factors — depreciation and the cost of money. For a limited time, ENSIGN CHRYSLER PLYMOUTH will build you a competitive lease on any 1980 Chrysler built car or truck for
★ 12 ★
MONTHS
WITH AN OPTION TO BUY THE VEHICLE YOU HAVE DRIVEN AT
✓ FULLY
✓ DEPRECIATED
✓ VALUES
ENSIGN LEASE LTD.
Quadra at Caledonia
386-2411
DEALER NO. 5620

SPELL

IT

OUT

When you have something to sell, the easiest way to find a buyer is to spell it out in print! You do that by placing a low-cost Classified Ad in the newspaper, telling our readers what you have to sell. We'll help you. Give us a call today at 386-2121.

149 NEW CAR DIRECTORY

GlenOak
Ford
GRANADA
★ 13½% ★
FINANCING
O.A.C.
★ 15 ★
To Choose From
Starting As Low As
★ $7235 ★
STOCK #80081
GlenOak
Ford

150 CARS FOR SALE

VOLVO
McCALLUM MOTORS
★
★
VIEW OUR FULL RANGE OF VOLVO'S INCLUDING THE EXCITING NEW DIESEL THIS WEEK AT HILLSIDE MALL
VICTORIA'S VOLVO CENTRE
★ 382-6122 ★
Corner Yates and Cook
Dealer 5603

SUBARU
Drive SAUNDERS Super Subaru new cars, 4x4's. Victoria Colwood 474-2211 or 474-1622. Dealer 5932.

1979 - 1980

CARS AVAILABLE AT WHOLESALE PRICES
1979 CHEV MALIBU'S 4-DR
Auto, ps, pb, am radio, rear defrost, radials, side moldings, cloth interior, from 23,000 miles, colour selection.
FROM $4399.
1979 PONTIAC LE MANS 4-DR
All of above features, blue ext, blue vinyl int. 23,500 miles. $4599.
1979 CHEV IMPALA 4-DR
All of above features plus cruise control, light green ext, green vinyl int. 16,000 miles. $5399.
1979 IMPALA S/W
9-passenger, all of above features plus roof rack, burgundy ext, matching vinyl int. $5599.
767 DOUGLAS ST
381-1115
TILDEN
Dealer 6365C

TRY US FIRST!
Chrysler's finest! 1979 Horizon, standard shift. 388-6921, Metro Honda. Dealer 5876.

150 CARS FOR SALE

THREE POINT MOTORS
Mercedes-Benz
PORSCHE
"BETTER VALUE"

80 SEVILLE
This is a very pretty car! Less than 1,000 miles. NOW $22,600

80 BUICK CENTURY
Most attractive two-tone silver and black sedan. V8, automatic, power steering and brakes, radio, 17,000 miles. $8,295

80 DATSUN 200SX
Hatchback SL, 4-way sunroof, AM/FM stereo, 5-speed, power steering and brakes. Less than 2,000 miles. $8,995

80 CUTLASS SUPREME
Gleaming white coupe. V8, automatic, power steering and brakes, power windows, radio. 13,000 miles. $8,195

80 PONTIAC SAFARI WAGON
Very deluxe! Only 7,500 miles. Rear-facing seat, woodgrain, custom roof rack. V8, automatic, power steering and brakes, radio. $8,195

80 DATSUN 200SX
Sporty 5-speed coupe. Only 2,300 miles. $7,380

80 CAMARO
If you're a Camaro fan you'll love this! 12,500 miles. $7,995

79 VOLVO 244GL
Only 7,500 miles on this beauty, gold metallic, special stereo system $10,975

79 RABBIT DIESEL
Like new deluxe model. Sunroof, 5-speed transmission, radio. Only 10,000 miles. 12-month warranty. $8,255

79 TOYOTA CORONA
Hatchback sedan with 5-speed transmission, power steering and brakes, AM/FM radio, 18,500 miles. $6,995

79 DATSUN DELUXE CAB
Complete with canopy, automatic, deluxe interior, H/D bumper, mirrors, radio. $6,995

79 DATSUN 510 STATION WAGON
Only 10,000 miles on this beauty. Automatic, custom roof rack, radio, etc. $6,995

79 DATSUN 510
Metallic blue, 4-door, automatic, radio, 17,000 miles. $6,195

79 PLYMOUTH
Caravelle sedan with air conditioning, automatic, power steering and brakes, vinyl roof, radio. $5,695

79 FORD FIESTA
Special Ghia model with sunroof, radio, etc. Only 8,500 miles. $5,895

79 DATSUN 210
Priced $1,500 lower than a new one. Automatic, radio, etc. A bargain at $4,895

78 BMW 320i
You won't find a nicer one! Absolutely immaculate. Only 15,000 miles. Sunroof. $12,975

77 MERCEDES 300 DIESEL
Beautiful one-owner unit. Electric sunroof, AM/FM radio, new Michelin tires. $21,920

77 BOBCAT WAGON
Custom roof rack, automatic, radio, radial tires, etc. Only 17,000 miles. $4,495

76 MERCEDES 300 DIESEL
Automatic, power steering, power disc brakes, air conditioning, cruise control, electric sunroof, AM/FM radio, new Michelin tires. $14,975

OPEN WEEKDAYS TILL 6 P.M.
Government at Hillside
385-6737
Dealer 5053

SAAB
We're the newly appointed dealer on Douglas St. opposite ICBC Claim Centre. Drop in and let us show you the range of new Saab automobiles from Sweden including the fabulous TURBO. If you're considering BMW, Audi, Volvo or even Porsche you owe it to yourself to take a close look at the performance car from Sweden.
EDWARD MOTORS
the front wheel drive specialists at 3319 Douglas St. 384-1161
Dealer 6605

'79 Mustang, V6, automatic, P.S., P.B., light blue, $5195.
'79 Mustang I-6, auto, P.S., P.B., dark blue, $5095.
'79 Mustang Laser V8, auto, P.S., P.B., $5295.
'79 Camaro, V8, P.S., P.B., auto, brown, $5895.
'79 Cougar XR7, V8, auto, P.S., P.B., buckets, Landau roof, $5795.
'80 Citation X—body, V6, auto, P.S., 4—DR hatchback, $5995.
HERTZ RENT A CAR
(Division of Howbar Leasing)
901 Douglas St., Victoria, B.C.
Open 7 days a week. 388-4411
Dealer #6499

BARGAIN
1980 AUDI 5000S, 4 dr., fully powered with all luxury equipment including air, stereo cassette, electric sun roof. Only 1200 miles with balance of factory warranty available. Luxury, safety and economy all in one package. An excellent buy. Must and will be sold. DePAPE MOTORS LTD., 384-8035, 779 Pandora. Dealer 5311.

SAVE $1607
1980 Buick Electra Ltd. 4-door sedan, fully power equipped, including air conditioning and cruisemaster. Color fire mist gray with rich burgundy velour interior. The price is right on this brand new luxury automobile. List price $15,607, now only $14,000. This is another exclusive with
CHARLIE PETERSON
At Empress Pontiac Buick GMC Ltd. 382-7121 or Res. 592-0458. Dealer 5701.

1979 HONDA ACCORD SILVER with pinstrips, 4 door, sunroof, excellent condition. Offers. 383-2760

150 CARS FOR SALE

D
O
U
G
L
A
VOLKSWAGEN
AUDI
Your Largest Volkswagen Audi Dealer On The Island!

$AVE DOLLAR$ 1980 DEMO $ALE!
RABBITS, SCIROCCOS, AUDI 5000S GAS and DIESEL!
Examples:
80 Rabbit Deluxe, 2 door, 5 speed, sun roof, rear wiper, radio, mud flaps.
WAS $8650 SALE $7995
80 Rabbit Custom, 4 door Diesel! 4 speed, convenience package, large tires, radio, mud flaps, etc.
WAS $8561 SALE $7895
80 Scirocco, 5 speed, tinted glass, stereo, vents, etc.
WAS $10,870 SALE $9995
80 Audi 5000S. Executive driven, all options, including factory air conditioning and Silver metallic paint.
WAS $18,995 SALE $17,500
OVER 30 DEMOS To choose from! All makes and models — at summer savings!
UP TO 60 MONTH SCOTIA PLAN FINANCING AVAILABLE. O.A.C.
Douglas Volkswagen Ltd.
3329 Douglas Street
388-5466
Dealer 5100

MUST SELL!
This one is in excellent condition, 12,000 miles. 1979 Mercury Capri, 2 dr. HB, 4 cyl., auto, ps., radio, yellow with black trim, bucket seats. Trades Welcome. 388-5714, 382-6315, 652-4244. Ask for Bruce or Roy anytime. Bridge St. Motors. Dealer 5161.

1980 OLDS DIESEL CUSTOM CRUISER WAGON
3 months old, 3500 miles, loaded, 350 diesel, air conditioning, power windows, locks, seats, am/fm, tape, radials, pulse wipers, still on warranty. Immaculate, retail over $14,000 sell $12,500. Days 382-9236. Evenings 658-8878.

MUST SELL!
There is none around, two 1980 Cutlass Diesels, 4-dr. sedans, demos—under 500 miles. Trades welcome. 388-5714, 382-6315, 652-4244. Ask for Bruce or Roy, anytime. Bridge St. Motors. Dealer 5161.

$7,200
1979 Camaro V8 automatic, power steering, power brakes, radio, 22,000 miles. Sharp two tone. Call Tom or Ken, Ken Evans Lincoln Mercury Sales, 112-746-4191, Dealer 5964.

TRY US FIRST!
'79 LeMans sedan. V6, spotless. $5595. Metro Honda, 388-6921. Dealer 5876.

80 HONDA ACCORD. MAROON in colour. 8000 KM, 4 cyl, 5 spd. $7195. Ph. LINDON 642-4425 or McCallum Motors Ltd. 382-6122. Dealer 5603.

79 CAMARO. IMMACULATE V-8, auto, ps, pb, 18,000 miles, $6995. Wille Dodge, 382-2313, Dealer 5881.

1979 OLDS CUTLASS SUpreme, excellent condition, deluxe interior. $6895, will consider older pickup as part payment. 112-743-5224 or 478-6817.

1979 CADILLAC SEDAN DE Ville D'elegance, most options except sunroof, 16,500 miles, in immaculate condition. $14,000. 382-9907.

$4,600
1979 Pinto, one owner, 15,500 miles, 4 speed. Call Tom or Ken 112-746-4191, Dealer 5964 Ken Evan Lincoln Mercury.

MOVING MUST SELL, 79 Trans Am, 25,000 kms, all options, $8500 or best offer. 478-5226.

$10,000 TAKES LUXURIOUS 1980 Rabbit Diesel, cost us $11,076 in April. 595-7561 evenings.

1979 Z28 CAMARO, LOADED, $1000 worth of stereo equipment, $9000 or best offer. 383-9706.

1979 BUICK SKYHAWK, 5000 miles, lady driven, immaculate, $6000. 721-5012

NEW 1980 ACADIAN, 300 miles, 4 door automatic, white, $400 below list, private. 595-0038.

1979 HONDAMATIC 2 DOOR hatchback, 2nd car. $4500. 477-1461.

'79 FORD FUTURA, LIKE new, 478-6958 after 6pm

150 CARS FOR SALE

Millstream
CHEVROLET
OLDSMOBILE

CAMARO
78 CAMARO V8 automatic, power steering, power brakes, radio, 31,500 Km. Finished in brown with matching vinyl trim. Only $6650

CITATION
80 CITATION 2-door coupe, V6 engine, automatic, power steering, power brakes, less than 13,000 Km. Factory warranty still left. Finished in bronze with matching vinyl trim. Only $6650

HORIZON
78 HORIZON 4-door hatchback, economical 4 cylinder automatic, radio, front wheel drive. Finished in green with matching vinyl trim. Only $4990

TOYOTA
76 TOYOTA 2-door, economical 4 cylinder, 4 speed, radio. Finished in silver with black vinyl trim. Only $3650

DATSUN
73 DATSUN 4-door 610, economical 4 cylinder automatic, radio. Less than 25,000 miles. Finished in turquoise blue with white vinyl top, white vinyl trim. Exceptionally well looked after. Only $3650

HONDA
77 ACCORD hatchback, economical 4 cylinder, 5 speed, radio-tape combination. Finished in silver with black vinyl trim. Exceptionally clean. $5650

MOST CARS BCAA INSPECTED
MON.-FRI.
8:30 a.m. - 9 p.m.
SAT. 9 - 6
Millstream Chevrolet Oldsmobile Ltd.
1730 Island Highway
474-1211
Dealer Lic. D-5831

1979 HONDA CIVIC, WITH extras. $5200 or best offer. 386-8959

1977 - 1978

CORVETTE
77 leather, air, tilt, telescopic, stereo, cruise control, power windows, glass roof panels, 21,000 miles. Silver with white interior. DEPAPE MOTORS LTD. 384-8035 779 Pandora Deaer 5311

LIKE NEW
1977 Bobcat S/W, brown, 4 cyl., auto, radio, ps., 21,000 miles. This one is a steal at $4,195. Trades Welcome. 388-5714, 382-6315, 652-4244. Ask for Bruce or Roy anytime. Bridge St. Motors. Dealer 5161.

'78 MINI. 18,000 MILES; CONdition as new. Includes AM/FM radio, radial snow tires on extra rims, headers, Abarth exhaust. 40+ MPG. Call after 6 PM. or weekends. (Ladysmith) 245-2931.

TRY US FIRST!
1977 Honda CVCC, 5 speed, new motor. Top condition! $4995. Metro Honda, 388-6921. Dealer 5876.

BARGAIN!
78 Le Mans Safari Wgn. V-8, auto, Black with red interior, $3995. Painter Motors 388-6196, 3005 Douglas St. Dealer 5802.

IMMACULATE 1978 VOLVO GL. 17,000 mi. Silver in colour. Auto. trans, sunroof, leather interior. Ph. LINDON 642-4425 or at McCallum Motors 382-6122. Dealer 5603.

1977 HONDA CIVIC, NEW RAdials, mags, Honda Pioneer stereo cassette deck, leather racing wheel, digital clock. This car is very clean. $3675 or offers. 385-7824

IMMACULATE 1977 PLYmouth Fury, 4-door, automatic, power brakes, power steering, radio, air conditioning, and more. Tested June 1981. $3600. Must be seen. 383-6750, 385-5338.

TRY US FIRST!
78 Fairmont Squire wagon, 6 cyl. AT. Like new. 388-6921, Metro Honda, Dealer 5876.

TRY US FIRST!
78 Honda Accord, automatic. Very low miles! 388-6921, Metro Honda. Dealer 5876.

TRY US FIRST!
78 Cougar XR7. Top of the line car! 388-6921, Metro Honda. Dealer 5876.

77 ASPEN WGN. 6 CYL. AUTO, ps, pb. Lots of extras. Good condition, $4495. Wille Dodge, 382-2313. Dealer 5881.

TRY US FIRST!
78 Honda Hatchback. One owner, automatic. Like new! 388-6921, Metro Honda. Dealer 5876.

TRY US FIRST!
77 Honda Hatchback, standard. 388-6921, Metro Honda. Dealer 5876.

TRY US FIRST!
77 Honda Accord, 5 speed. Mint! 388-6921, Metro Honda. Dealer 5876.

77 AUSTIN MARINA, 4 CYL., 4 spd, tape deck, 20,000 miles, good condition, $3495. Wille Dodge 382-2313. Dealer 5881.

MUST SELL 1978 SUBARU STAtionwagon, top condition. Front wheel drive. AM—FM radio. Undercoating. Offers over $4,400. 479-2309.

1978 PLYMOUTH HORIZON, 24,000 miles, excellent condition, radials/snows, am/fm cassette quad player. $4699, offers. After 5pm 477-1823.

FOR SALE 1977 MAZDA GLC deluxe, sunroof, radial tires, AM—FM cassette, new brakes, excellent condition. $3950. 382-7373 or 478-5110 after 5pm.

77 CUTLASS "S" 2-DR
Mature owner. $4850. 592-6564.

150 CARS FOR SALE

METRO TOYOTA
FRESH
10th Anniversary
TRADES
80 Chevy Citation, 4 door, V6, A/T, P/S, P/B, 5,000 km. Mint!
79 Corolla station wagons, A/T.
79 Sunbird, auto, P/S, P/B, only 11,000 one-owner miles! Mint!
78 Corolla station wagon, auto.
77 Camaro LT.
76 Toyota Corolla, 2 door, 4 speed, radio, 13,000 km. Mint!
76 Hornet station wagon, 6 cyl., auto., P/S, P/B. One owner.
76 Corolla SR5, liftback.
76 MG Midget.
75 Corolla stn., wgn., auto.
74 Fiat X19.
71 Corona, 4 speed, 46,000 one-owner miles.
— PLUS —
METRO
ECONO LOT
OVER 50 VEHICLES
UNDER $2995
OPEN FROM
8 a.m.-9 p.m.
SAT., 8 a.m.-6 p.m.
100% Bank Financing
O.A.C.
386-3516
METRO TOYOTA LTD.
645 FINLAYSON
(Across from Woodwards)
DEALER 6290
METRO TOYOTA

1978 FORD FAIRMONT STAtion wagon, V8 automatic, power steering, power brakes, white with woodgrain finish, only 10,000 miles. 658-5764.

1977 AUSTIN MARINA 1800 CC engine, 4 door, velour interior, tinted windows, AM-FM, radials. Excellent condition. 15,000 miles. $3295. 112-749-6479

1978 CORDOBA, T-ROOF, TILT steering, cruise control, air, power windows and trunk, 43,000 kms. Best offer. 388-6226 after 5pm.

1977 BUICK LESABRE DEluxe, one owner, excellent condition, fully equipped, 405 motor, getting really good mileage, new cost $13,500, at $5900. 595-0038.

1977 MERCURY MONARCH Ghia 2-door, V8, power steering, brakes, 17,000 miles, gold/cream, $5,500 or best offer. 382-1603 after 6 pm.

77 HONDA AUTOMATIC, Michelin radials, striping, rear speakers, 27,000 miles. Please check others before seeing this one. $4,150 or offers. 383-8281.

TRY US FIRST!
'78 Cougar XR7, $4995. 388-6921, Metro Honda. Dealer 5876.

'78 DATSUN 200 SX FIVE speed, AM/FM stereo, low mileage, excellent condition, extras. 478-1256

1978 TOYOTA CELICA LIFTback, sunroof and other extras. Excellent condition. $7000 or best offer. 386-9696.

'78 VW RABBIT 2 DOOR, 4 speed, stereo, snow tires, orange, excellent condition. $5500. 478-8520.

1978 FIREBIRD ESPRIT, EXcellent condition. Many options. 18,000 miles. Asking $7000. 656-5147

MOVING, FORCED TO SELL 77 Bobcat in excellent condition, low mileage, $3,500 or best offer. 383-2617.

ESTATE SETTLEMENT. 1978 XR-7 Cougar, most options, 6,800 miles. $12,000 new. $6500 firm. 388-9901, leave message.

1978 ARROW GT HATCHBACK, low mileage, one lady owner, exceptionally clean, offers. 592-7147.

78 CHRYSLER CORDOBA, IMmaculate, lady driven, less than 12,000 original miles. $6500. 642-4031.

'77 DODGE ASPEN, 2-DOOR, power steering, low mileage. Excellent condition. 382-6588 after 6pm.

77 PEUGEOT WAGON, AUTOmatic, gas, one owner, 43,000 miles. Wants to stay in Victoria. Asking $7400. 477-3698.

1977 HONDA CIVIC STATIONwagon, 4 speed manual, $3500. Evenings, 656-3708.

78 DODGE B200, 360, V8 AUTO, customized with extras. $7800 or closest offer. 478-8845 after 5pm.

78 FIREBIRD. T-ROOF. Offers or trade. 383-9512, 477-3039.

1977 FORD PINTO, AUTOmatic, V6, low mileage, immaculate. 384-7695.

1977 BUICK LESABRE, LOADed, sacrifice at $3,950. 383-9038 after 5pm.

1978 DATSUN 510 SEDAN, radio, automatic, low mileage, $5195. 652-1771

1978 FORD FIESTA, RADIO, sunroof, 32,000 miles. $4599. 652-1771

1978 HONDAMATIC, MANY options, 16,000 miles. $4000 firm. 652-4977

1978 HONDA CIVIC, LOW mileage, new radials, am/fm radio. $4195. 479-1570.

1977 HONDA CIVIC, AUTOmatic, $3,500. 383-3259, 6pm-9pm.

150 CARS FOR SALE

EDWARD motors ltd.
SUBARU
SALES ARE UP 300% OVER 79!
We have a good selection right now of most models but our next shipment is not due until July, so hurry!
We are desparate for small economical trade-ins — Try your offer.
SUBARU TRADES
78 Datsun 510 Htcbk sport 5 spd, low miles, super clean. $5595
78 Honda Civic Htc, sunroof, stereo with booster. $4995
77 Mercury Cougar "Down-sized" 4 dr., exceptionally clear, $3995
77 Subaru 4X4 wagon. White spoke wheels, flares, neat $4,395
76 Maverick 4 dr., AT., 6 cyl., p.s., exceptional $3,995
76 Chevette Htchbk At., low miles $3695
75 VW Rabbit, super clean, highway mileage $3,395
73 VW Super bug, auto, stick shift. 1 owner, low miles $3,595
73 Maverick 4 dr., small V8, AT., P.S., P.B. Immac. $2,795
69 VW Squareback Wgn. Rebuilt motor $1,695
MANY MORE TO CHOOSE FROM
EDWARD motors ltd.
3319 Douglas
(Opposite ICBC)
Dealer 6605 384-1161

1977 COUGAR XR7, 350HP, loads of extras. Must sell. $5,000. 479-8303.

1977 TOYOTA COROLLA 1200, 2 door, 4 speed, 25,000 miles. Open to offers. 656-3217

1978 MALIBU CLASSIC wagon, V6, ps, pb, AT, radio, excellent condition. 381-6326.

1977 HONDA STATIONWAGON, sunroof, 8-track, radials. $5000. 382-9362.

1975 - 1976

EXTRA CLEAN
1976 Mercury Bobcat S/W Villager, V-6, auto, ps., pb., radio, low mileage, wood panelling. Trades Welcome. 388-5714, 382-6315, 652-4244. Ask for Bruce or Roy, anytime. Bridge St. Motors. Dealer 5161.

76 GRANADA GHIA
4 dr, 302 V8, air, cruise, windows, sunroof. Finished in gold and black. A very pretty car. Exclusive with ED GRIMSTEAD, res. 478-3220 or off. 474-1211. Millstream Chev Olds Ltd. Dealer 5831.

MUSTANG II
76 4 cyl, Fastback, 4 spd, radio, 51,000 miles. Great Shape! $3695. PAINTER MOTORS, 388-6196, 3005 Douglas St. Dealer 5802.

TRY US FIRST!
75 Buick Century stn. wgn., air conditioned, trailer towing pkg., etc. $3195. 388-6921, Metro Honda. Dealer 5876.

1975 LTD COUNTRY SQUIRE wagon, top of the line model with many options. 351 engine. Extremely clean condition. $3800. Timmis Motor Company. Dealer #5557. 388-6229, 477-6357.

1976 VOLARE SW PREMIER, slant six, 23,000 miles, power steering, power brakes, automatic, excellent condition. One of the best. $4800. 3007 Quadra, 382-0131

TRY US FIRST!
76 Honda Civic, 4 speed, silver in colour, $3295. Metro Honda, 388-6921, Dealer 5876.

TRY US FIRST!
75 Vega station wagon, 4 spd, $2495. 388-6921, Metro Honda, Dealer 5876.

76 CADILLAC COUPE DEVille, low miles, leather, all power, loaded. Excellent. $6500. Sacramento, California, 916-485-8076.

75 HONDA. ONE OWNER 20,000 miles. Immaculate condition. See Don Samograd, Wille Dodge 582-2313, Dealer 5881.

75 BUICK CENTURY, 4 DOOR sedan, 350 ci, air conditioning, excellent condition, good tires, studded snows, 64,000 miles. $3200 or best offer. 656-1881.

LARGE SELECTION OF Volvo sedans priced from $5300. to $7000. Ph. LINDON 642-4425 or McCallum Motors Ltd. 382-6122. Dealer 5603.

76 DELUXE VOLARE STAtionwagon, V8 engine, power windows, etc, new tires, one owner, 47,000 miles. Asking $4000 or best offer. 656-1881.

1975 PLYMOUTH CUSTOM Suburban station wagon. Equipped for travel trailer. $3695. Phone Mr Mantell, office, 382-5105, residence, 477-7875

75 NOVA 4 DOOR, V8 AUTOmatic, lots of extras, immaculate condition. Asking $3000. 652-5798.

TRY US FIRST!
75 Honda Hatchback. Excellent autombile! 388-6921, Metro honda. Dealer 5876.

'75 DUSTER, 2-DOOR HARDtop, power steering, power brakes, 318, vinyl top. Excellent condition. $3100. 479-2065.

75 HONDA CIVIC HATCHback, radials, winter tires, one owner, 78,000 miles, $1850. 384-1574.

'76 CELICA GT, LIFTBACK, all factory options, excellent condition. Open to offers. 385-8554.

1976 TOYOTA COROLLA SR5 liftback, all options, sunroof, lady driven. 30 miles per gallon. $4200. 383-8296 mornings

76 CHEV LAGUNA, 400 ENgine, swivel seats, radials, Rally wheels, $3,600. 595-2535 after 6pm.

75 COUGAR XR7, LOW MILEage, excellent condition, a must to be seen, $5895. 386-3961 or call Collect 743-4489.

76 AUSTIN MARINA, SPECIAL sale $2,750. Excellent condition. Deluxe seats. Call Park after 3pm. 385-1200.

'76 HONDA CIVIC HATCHback, Michelin radials, radio, stereo cassette, tach, $3500/offers. 595-5675

76 CAPRI, 23,000 MILES, 4 speed, 8 track, immaculate. Asking $4200. 385-1415

150 CARS FOR SALE

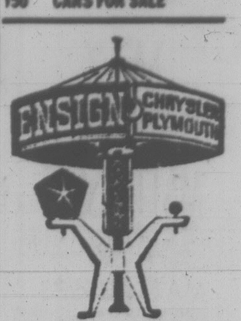

ENSIGN
CHRYSLER
PLYMOUTH
WE THOUGHT YOU SHOULD KNOW
ALL UNITS CHECKED BY CAR CLINIC DIAGNOSTIC CENTRE
78 CHEV VAN
¾ ton, V8, radio
Power Steering/Brakes
Automatic
Ex Police Unit
★$3995★
Stock #95761

'80 Plymouth Horizon
'79 Corvette
'79 Honda Accord
'79 Dodge Omni
'79 Chev Camaro
'79 Dodge Van
'79 Ford Mustang
'79 Ford Pinto
'78 Colt S.W.
'78 Honda Civic H.B.
'78 Dodge ½ ton P.U.
'77 Mercury Comet
'77 Chevy Chevette
'77 Volare Premier
'77 Pontiac Trans Am
'77 Cordoba T-Bar
'75 Chrysler Cordoba
'75 Dodge ½ ton P.U.
'74 Jeep Cherokee
'74 Toyota Landcruiser
'74 Dodge ½ ton P.U.
'74 Dodge Colt GT
'74 Ford Pinto

★ ★ ★ ★ ★ ★ ★

!! CAMPERS !!
'77 Dodge D100 P.U.
V8, automatic,
Power steering/brakes,
AM-FM, canopy,
Trailer equipped
★ PLUS ★
15 ft. Travelaire Trailer
Sleeps 6, stove,
3-way fridge, toilet,
Furnace — like new.
PACKAGE PRICE
★ $7995 ★

★ ★ ★ ★ ★ ★

PLUS MANY MORE
GOV'T TESTED PLUS 2-YEAR WRITTEN WARRANTY
WANTED!
GOOD CLEAN USED CARS
CONTACT:
DON REDECOPP
ENSIGN
Chrysler-Plymouth Ltd.
DOWNTOWN
YATES AT COOK
Dealer licence number D5295
386-2411
Open Weekdays
Till 9:00

1976 CELICA GT LIFTBACK, very good condition, $5000 or best offer. 382-2149 after 5.

75 DODGE CHARGER, 4 NEW radials, new brakes, new shocks. $1500. 595-2686.

1975 FIREBIRD FORMULA 400, 4-speed, loaded with options. Call 652-3463 after 6pm.

75 HONDAMATIC, EXCELlent condition, low mileage $2900. After 6pm, 595-7621.

1975 CELICA GT. EXCELLENT condition. $4800. Phone 595-4802

1975 VEGA HATCHBACK, REcent tuneup, $2000. 383-5825.

150 CARS FOR SALE

GlenOak

Ford

"TELL A FRIEND"

73 COUGAR	$ 4450
73 MAVERICK	$ 1450
75 DART A.T.	$ 2950
76 DATSUN S.W.	$ 3950
76 CUTLASS	$ 3950
77 IMPALA	$ 4750
77 FIREBIRD, V6	$ 5450
78 MONTE CARLO	$ 6250
78 ACCORD	$ 6750
79 MUSTANG A.T.	$ 5950
79 DIPLOMAT,	$ 5650
79 OMNI, 4 door	$ 4950
80 MUSTANG, 4 sp	$ 5850
80 MUSTANG	$ 7950

TRUCKS

79 DODGE 18'
Aristocrat Camper
★ BUILT BY BENDIX ★
with many, many extras
$17,950

71 MAZDA P.U.	$ 1950
72 VAN, 1 owner	$ 3450
74 FORD ¾ TON	$ 3950
76 FORD ½ TON	$ 3950
77 GMC ¾ ton	$ 4950
77 JEEP 4X4	$ 5950
77 FORD Van	$4950
77 TOYOTA P.U.	$ 4450
77 GMC 4X4	$ 5950
77 FORD 4X4	$5950
78 BOOGIE VAN	$ 8950
78 GMC Van, AC	$ 8450
79 WINDOW VAN	$ 6950

GLENOAK FORD
YATES AT COOK
384-1144
DEALER 6616

76 CELICA LIFTBACK GT, 43,000 miles, good condition. $5,000. 642-4469.

76 PLYMOUTH ARROW Hatchback, 30 MPG, $2,500 OBO. Trades considered. 478-6529.

76 FORD MUSTANG, GOOD condition, $4700 or best offer. 386-9696.

'76 MAZDA 808 4-DOOR. 45 highway; 35 city. 26,000 miles. Excellent condition. 474-2580.

1976 MAZDA MIZER, STANdard, low mileage, excellent condition, best offer. 652-1257

76 HONDA CIVIC HATCHback, good condition, 40,000 miles. 478-4016

1976 TOYOTA CORONA STAtionwagon, new brakes, new clutch, $3400. 478-3004.

1975 BOBCAT MERC, AUTOmatic, hatchback, immaculate. $2250. 382-1081.

1973 - 1974

MUST SELL!
1974 American Motors mid-size car, extra clean, 4 dr., low mileage. Must be seen to be appreciated. No reasonable offer refused. Trades welcome. 388-5714, 382-6315, 652-4244. Ask for Bruce or Roy, anytime. Bridge St. Motors. Dealer 5161.

1973 THUNDERBIRD REduced $400 for quick sale. Low mileage, new exhaust system, new mater cylinder and brakes re-done. $4700. O.B.O. Over 18mpg. 1973 Pontiac Parisienne reduced $300. Low mileage, mostly lady driven, $1800. O.B.O. 19mpg. 386-0836 or 598-5921

1973 VOLVO 144, METICULOUSly maintained, garage stored, excellent condition. Need cash immediately. Valued at $3500. No reasonable offer refused. Phone Tim at 382-4225 or 598-3374.

Z28
73 Camaro, ps., pb, built up 350 engine. $4495. PAINTER MOTORS, 388-6196, 3005 Douglas St. Dealer 5802.

74 PLYMOUTH SCAMP
2 dr., HT, slant 6, PS, PB, radio, one owner. Immaculate condition. BSG Specialty Motors, 381-5544. Dealer 6033.

1974 BUICK APOLLO, SIMILAR to Nova, hatchback, V8, automatic, clean, tested and well maintained. $1875. 384-1721, 592-3121, Sports and Classic Cars, 640 lower Hillside. Dealer 5433.

1-OWNER
'73 Olds Cutlass Supreme, beige over Chestnut brown, saddle upholstery, Sport wheels, many extras. $3200. 652-3660.

1974 GREMLIN X. 53,000 miles. 304, 2 barrel, 3 speed. Air conditioning. No rust. Good condition inside and out. New tires, new brakes. Cream colour. Asking price $1800 firm. 642-5649

1974 PONTIAC ASTRA, 44,000 miles, automatic, radio, exceptionally clean, $1285. 384-1721, 592-3121, Sports and Classic Cars, 640 lower Hillside. Dealer 5433.

'74 ASTRE HATCHBACK, 4-speed, 40,000 miles, white with red interior, mag wheels and pin-striping. Well maintained, and sharp looking. Recent work done. $1750. 474-2902 after 10am.

ESTATE SALE
1973 Chrysler Newport, new car condition, 46,000 miles, power steering, power brakes, trailer package, $2400. Call after 6pm, 477-4838

EL CAMINO
1973 350, auto. Priced to sell. See this one at Yates Auto Sales, 388-7722. 950 Yates. Dealer 5268.

TRY US FIRST!
74 Bobcat Stn. wgn. Villager, standard shift. 388-6921, Metro Honda. Dealer 5876.

74 ASTRA SAFARE WGN. Wood grain, roof rack, 4 spd, $995. PAINTER MOTORS, 388-6196, 3005 Douglas St. Dealer 5802.

1974 MERCURY COMET, METallic brown with tan interior. Economical 6 cylinder. Automatic, 2 door, Deluxe. $2100, 477-0422.

74 TOYOTA CELICA, BCAA checked, 4 spd. nice condition, $2495. Wille Dodge, 382-2313. Dealer 5881.

73 COUGAR 2 DR AUTO. Priced to sell. Only $2147. PALM AUTO WORLD INC., 386-8385, 3342 Oak St., Dealer 5260.

ONE OWNER, 1974 ASTRE Wagon, 4 speed. Brand new paint, carpeting and tires. $800 on drive train with receipts. 652-9405.

1974 DATSUN B210, GOOD CONdition, standard transmission, 40 mpg highway, $2395 or best offer. After 5, 382-7507 or 595-2955.

1974 CHEVY STATIONWAGON. $2100 or best offer. 642-3974 or 642-3255.

Speedway

VOLKSWAGEN

971 YATES at Vancouver
385-2415

TURBO

1980 FIREBIRD Trans Am, automatic, air conditioning, power windows, stereo plus factory warranty.

DIESEL

1980 OLDS Cutlass Supreme station wagon, automatic, air conditioning, cruise control, power windows, stereo, factory warranty.

78 Buick estate wagon
78 Honda
77 Buick 2 dr. T-Top
77 Aspen wagon
76 Toyota Corolla
75 Peugeot diesel
75 Volvo 165 E air
74 Olds Cutlass 2 dr.
74 Peugeot AT, Air
71 Toyota 4x4

DOWNTOWN at
Speedway Motors Ltd.
971 YATES
Dealer 5180 ★ 385-2415

Les Carr's
SALES and LEASING LTD.

★ ★ ★ ★

69 VW BUG	$1288
65 RAMBLER	$1388
73 ROYALLE	$1588
64 GALAXIE XL	$1588
76 CORONET	$1888
76 PINTO	$2588
78 COROLLA	$4088
78 ZEPHYR	$4288
79 HORIZON TC3	$5288

★ ★ ★ ★

385-4444
INDOORS AT
854 Pandora at Quadra
Parking Rear Dealer 6690

TOW YOUR TRAVEL TRAILer with this beautiful 1973 Galaxie, $1750, underbody hitch, wiring, brakes and transmission cooler. 245-8408

1973 DODGE CHALLENGER, V8, buckets, console, cassette, excellent mechanical condition, excellent body. 383-3880 after 5 pm

74 GREMLIN X, STANDARD, low mileage, one owner. Selling because of health. 385-6738 mornings.

1974 EL CAMINO, 46,000 MILES. Excellent condition. $3500 or best offer. Will take trades. 474-1311, 479-3231.

74 VOLKS BUG, 4 SPD. GOLD with sunroof. Ph LINDON 642-4425 or McCallum Motors Ltd. 382-6122. Dealer 5603.

1973 BUICK CENTURY, TESTed. Be quick at $1845. PALM AUTO WORLD INC., 386-8385, 3342 Oak St. Dealer 5260.

1973 BUICK CENTURIAN, ALL power, heavy duty trailer hitch. Very clean. Offers on $2500. 383-6908.

TRANSFERRED
1973 Datsun wagon, excellent condition, new paint. Jim 656-6317.

1973 PLYMOUTH DUSTER, good mechanical condition, tested for 1980, asking $1000. 478-3580

CHEAP TRANSPORTATION
A good little '73 Toyota Corolla 1200, $1200. Eager to sell. 382-0316.

1973 AUDI FOX, GOOD TIRES, new exhaust, battery, no rust, clean, 38 MPG city, 46 MPG highway. $2,650. 721-5193.

1973 DODGE CHARGER, 318, 3-speed automatic, good condition. $2400 or best offer. 656-1907.

73 MAVERICK, 2 DOOR, 6 cylinder, automatic transmission. One owner. $1800 or nearest offer. 592-4757.

1974 AMC SPORTABOUT STAtion wagon, 60,000 miles, automatic, nice condition, $1950. 479-4966.

'73 DELTA 88 IN EXCELLENT conditon, 2 door hardtop, $3500. Call after 6pm, 478-0119

28,500 MILES, '74 MAVERICK, like new, auto, p/s. 658-5129 eveings.

73 PLYMOUTH CRICKET, 40,000 miles, good condition, asking $1150. 652-9067

1973 TOYOTA CORONA, AUTOmatic. A1 condition. 382-1113 or 598-5788 after 6 pm.

1974 ASTRE, 2 DOOR HATCHback, 45,000 miles, $1000 or best offer. 383-7930.

1973 VW SUPER BEETLE, good condition, asking $2000. 386-1638.

1974 MKIV LINCOLN. SUN roof, 58,000 miles. Offers, trade. 656-6806.

1974 SILVER MUSTANG GHIA, 3-speed automatic, V6, good mileage. Asking $3700. 652-2371.

1973 DATSUN 610 COUPE. Good shape, white, blue trim, $1800. 479-5530.

73 DODGE POLARA, 2 DOOR hardtop, tested, runs good, 385-1714

1973 DODGE COLT, FRESH paint, 4 speed, radials, $1,500. 598-2201.

74 CADILLAC ELDORADO, loaded, consider trade. 478-7051 after 6pm.

PLIMLEY

JAGUAR — ROVER
TRIUMPH
M.G. — MINI — SAAB
1010 YATES ST. 382-9121

Special Inventory Clearance
ALL UNITS MUST GO
Trades Welcomed

79 Mercury Capri A/T PS., P.B., stereo	$8495
79 Saab Tubo	$17,895
79 Austin Mini	$4295
78 Triumph Spitfire	$6995
78 Ford Fiesta	$4695
78 Chevy Nova 4 Dr.	$5495
78 Saab 4 dr. A/T	$9495
77 Cadillac 4 dr	$11,495
77 Chrysler Cordoba	$6295
77 Cougar A/T	$4895
77 Pontiac S.J.	$6595
77 Aspen A/T, P/S	$4895
76 Pontiac LeMans wagon	$4995
76 Comet 4 dr. A/T	$3695
76 Ford pickup	$3695
75 Dodge Dart	$2695
75 Mercury wagon	$3695
74 Olds 98 coupe	$3695
74 Mercedes 240 diesel	$9995
74 Ventura	$2495
74 Pinto wagon A/T	$2495
73 Torino	$1495
73 Datsun	$2695

All Offers
Considered
ALL CARS
CLEARLY PRICED
DEALER 5351

1973 MONTEGO MX, 4—DOOR, 1 owner, original paint, good condition, $1,800. 382-8678.

'73 SUPER BEETLE, WELL kept, lady driven, 60,000 miles, $3000 firm. 382-0255 after 6pm.

1973 MAZDA STATIONWAGON, rotary power, radials, 58,000 miles, excellent, $1395. 384-4950.

'74 CELICA LT, GOOD CONDItion, new paint, new radials. 477-1464

'74 VEGA STATIONWAGION, automatic, radials, tested, clean, $1200. 383-3211.

1973 PINTO, MINT CONDItion, new paint, 31,600 miles original. 384-8685 after 1pm.

74 ASTRE, 48,000 MILES, $1500. 478-5123 after 3pm.

1971 - 1972

1971 ONE OWNER ROVER 2000, automatic transmission, power brakes, new paint, new battery, new radials, radio, economical 4 cylinder engine, immaculate interior, this car must be seen. $2695. 592-4573.

1972 MONTEGO MX, 4 DOOR automatic, power steering, power brakes, radial tires, only 54,000 miles in very clean condition, asking $2695. Daily 10-6pm, 478-1921. After 6pm, 474-2404. Ask for Richard.

1971 DODGE DART SWINGER 2 door hardtop, red, black interior, 318, automatic, city tested May, near new brakes and tires. Very reliable vehicle, $1800 or best offer. 477-3310

1972 METEOR MONTCALM, 2 door hardtop, V8 automatic, power steering, power brakes, air conditioning, excellent condition, no rust, $1000 or best offer. 381-0993

MINT. 1971 FORD LTD Brougham, 2 door hardtop, power steering, power disc brakes, AM 8 track stereo, power windows, 351 V8, 67,000 miles. $2495. 478-6996.

TRY US FIRST
72 Super Beetle. Standard shift, top cndition! 388-6921, Metro Honda. Dealer 5876.

72 CHRYSLER NEWPORT Royal, excellent condition, power steering, power brakes, $2,300 or nearest offer. Days 477-6414, evenings 721-3916.

MUST SELL IMMEDIATELY
Fiat Sport Coupe, 5 speed, 30mpg., excellent condition, roomy but very sporty. $2600. 388-6538

1972 MAZDA SW, RADIAL tires. Only $1062. PALM AUTO WORLD INC., 386-8385, 3342 Oak St., Dealer 5260.

'72 BUICK SKYLARK, TURBO 350, 3 speed trans, 4 barrel, cams, headers, power steering, power brakes, 2 door, $2200 or offers. 478-6894

TRAILER TOWING SPECIAL
1972 Colony Park 8-passenger wagon, 2nd-owner, loaded. 78,000 miles. Rebuilt trans, $2900 or offers. 478-2982 after 5pm.

1972 DATSUN 1200, AUTOmatic, 1-owner, 38,000 miles. Excellent condition. Immaculate. City tested. Asking $2250. 479-4949.

72 VEGA HB, 4 CYL., 4 SPD. Priced to sell, $497. Palm Auto World Inc., 386-8385, 3342 Oak St. Dealer 5260.

1971 MONTE CARLO, 32,000 original miles, buckets, console, power windows, cassette, Rally wheels, TA radials. $3900. 595-8008.

71 THUNDERBIRD 3 WINDOW Coupe, blue with white interior, Michelins, good condition, $2,750. 656-4783.

1971 PONTIAC 2 DR. HT, PS, pb. Priced to sell, $1187. PALM AUTO WORLD INC., 386-8385, 3342 Oak St. Dealer 5260.

'72 COUGAR XR7, REBUILT engine, good running order, some rust. Best offer takes. Call 383-4466, ask for Dave

1971 FORD TORINO, NEEDS minor body work and minor transmission repairs, $150. Call Janet 385-2918.

1971 MAZDA 616, 2-DOOR coupe, just tested. $1200 or best offer. In showroom condition. 382-6079.

72 JAVELIN AMX, V8, POWER steering, power brakes, buckets, console, stereo, many extras. Must be seen, offers. 385-9757.

1972 BUICK SKYLARK, ONLY 36,000 miles! New paint, good interior, excellent condition, $3200. 592-1044.

71 DUSTER HARDTOP, 6 cylinder, console, buckets, tested, very reliable, $1400 obo. 384-8325 after 2pm.

'71 THUNDERBIRD, 4-DOOR, leather interior, mechanically good, restorable. Open to offers. 595-1691, 4:30-7 pm.

'71 VAUXHALL STATIONWAgon. $850 or best offer. 478-9361 or 743-4419.

1972 VOLVO 164E, METALLIC blue, leather seats, AM—FM, automatic. $3,700. 595-3052.

72 MUSTANG, 351 CLEVEland, radials, stereo, new paint. Good condition. $2800. 721-3109.

1972 FORD RIDEAU, 2 DOOR hardtop, radial tires. Good shape. Best offer. 642-4618

1971 TORINO, 2 DOOR HARDtop, 302 automatic, very clean, best offer. 384-3075 after 5pm.

71 FORD 9 PASSENGER STAtion wagon, $1500 or best offer. 388-4374.

'72 TOYOTA 2-DOOR AUTOmatic, radio, good motor, $650. 386-3397.

71 ELDORADO. IMMACUlate. Offers or trade. 477-3039.

71 TOYOTA STATION WAGON, $900. 478-6853.

71 DODGE CORONET, RUNS well, first $250 takes. 595-7868

S&H
DATSUN CENTRE

1980
DATSUN
4x4'S
ARE HERE NOW

79 SUZUKI
4x4 $5250

77 SUBARU
Sedan, 30,200 KM $3980

79 CHRYSLER
NEWPORT sedan, 18,000 KM. $6665

79 SUNBIRD
Coupe, 31,000 KM $4685

79 MUSTANG
Coupe, 29,000 KM $5990

77 MUSTANG
MACH II Premium $5645

800 BLOCK YATES
381-5222
AND
FORT and FOUL BAY
592-2471

SAUNDERS & HITCHMAN LTD.
2040 Cadboro Bay Road
Dealer 5059

72 DODGE COLT 1600, AUTOmatic, low mileage, good running and body. $875. 385-5045

1972 PONTIAC GRAND PRIX, excellent condition, $2000 or best offer. 383-2349 evenings.

CHEVELLE MALIBU '72, 4 door, radials, radio. $1500 or offers. 477-8504.

1970 and earlier

1961 CHEV IMPALA CONvertible, red and white with classic white walls, power steering and brakes, 283, 87,000 original miles, new top, many new parts. Excellent running condition. Best offer to $3000. Call anytime, 592-7198

1969 VW STATION WAGON 411, radio, new radial tires, new brakes, excellent mechanical condition, just tested this week, new exhaust system, good interior, slight body rust. Must sell. First $1150 takes it. 386-5417.

55 CHEV 2 DOOR POST, FIBERglass tilt front end, radized fender wells, 2300 miles on high performance motor. New 355 posi unit, body needs finishing. For more info phone 656-5248. Best offer or trade for 4x4.

FORD GALAXIE
1968 Fastback, small V8, PS, PB. Great car — $1295. 388-6196 Painter Motors Ltd., 3005 Douglas. Dealer 5802.

47 PONTIAC CHIEFTAN, TORpedo back, 350 V8, 4 speed trans professionally installed, many new parts, new paint and interior, tested till January 81, over $4,500 invested, best offer. 595-2686.

1969 GTO 400, MUNCIE 4 speed, rally wheels, radial TA's, black, black vinyl roof, body in excellent condition, motor needs work. $1500 or trade for Pickup. 592-3642

TRY US FIRST!
69 Mercedes 280S. Automatic, excellent condition, 388-6921, Metro Honda, Dealer 5876.

67 CAMARO SS 350, REBUILT 327 Turbo 400, 4:10 posi, hideaway headlights, new suspension and radials, 1 year old paint, very clean and quick. 388-5397

69 MUSTANG, AUTOMATIC V8, 351, 2 door, vinyl hardtop. 1 owner. Very good condition. $3200. Open to offers. 477-3781 or 384-2336.

1969 MERCURY WGN. RUNS well. Be quick for $289. Palm Auto World Inc. 386-8385, 3342 Oak St. Dealer 5260.

64 BEAUMONT, 2 DOOR hardtop, new crushed velvet interior, new paint, new mags, tires and brakes. Asking $1700. Call after 6pm. 656-6832.

1969 VAUXHALL VICTOR, 4 door, 4 cylinder standard. Only 45,000 miles. New paint. Good condition throughout. 656-6776 after 5pm.

1968 CUTLASS SUPREME automatic 2 door hardtop, new paint, power steering, brakes and windows, top condition. $1650 478-6891

66 AUSTIN, 4 CYL., 4 SPD. Only $689. Palm Auto World Inc., 386-8385, 3342 Oak St. Dealer 5260.

1957 CHEV SEDAN, ALL ORIGInal, excellent condition, $1950. 1965 Cadillac convertible, new paint, new top, new interior, excellent, $3950. 386-4497.

1967 Z28 CAMARO CONVERTible, immaculate. Offers. Langford Collision Ltd., 2744 Matson Rd, Langford, 478-1515. Dealer 6763.

1968 PLYMOUTH, 318 AUTOmatic, 4 door, power steering, power brakes, excellent running condition. $600 or best offer. 652-3360

1968 BUICK ELECTRA-TOP OF the line, next to a Cadillac, new paint, seat covers, all electric. $1800 o.b.o. 18mpg. 386-0836 or 598-5921

70 MACH I
Stock 351 Cleaveland, 3 speed, automatic, spoilers and louvers. $4500. 382-0366.

1969 TOYOTA CORONA, STANdard, mechanically good, good tires, tested. $950. 479-9201 or 385-2215

1969 CHEV ENVOY EPIC. 4 cylinder, cheap on gas, new paint, no dents, must sell. $850. 592-9689

1969 AUSTIN AMERICA, 70,000 miles, rebuilt transmission, new tires, good condition. $1200 or best offer. 384-9611.

68 DODGE CORONET 500, 318 automatic, power steering, power brakes, good running condition, $900. 656-7094.

MUST SELL '68 AUSTIN 1100, automatic, very clean, runs well, needs transmission work. $750. 386-7480.

1970 MAZDA 1200 2 DOOR sedan, automatic, new brakes, good condition. 384-2072 after 6pm.

1970 COROLLA STATION wagon, standard, economical, good condition, $1075 or best offer. Inspected. 598-9476.

1966 PONTIAC 4-DOOR, 283 automatic, good reliable transportation, 75,000 original miles. $750 or offers. 478-5863.

De Pape

BMW

77 320i, economical fuel injected 4-cyl., with sunroof, stereo cassette, factory alloy wheels. Local one-owner in beautiful condition.

Corvette

1980 leather, air, stereo, cruise, loaded, white with red interior. Sharp! Sharp! Sharp!

Cadillac

1978 Seveille Grandeur Opera Coupe. Custom built in USA, fully powered with all luxury options. An exclusive one of a kind, a rare combinaion of motoring comfort and dramatic styling! Do come and see it.

80 Audi 5000S loaded.
77 Cadillac Eldorado, Loaded
77 Cadillac Coupe, 25,000 mi.
77 Jaguar XJS Coupe. NICE!
76 Mercedes 300 Diesel, loaded
76 MG Midget really nice!
77 Nova auto, 6, 21,000 mi.
76 Olds Omega Coupe Clean!
73 BENZ 450 SL — 2 tops
69 Rolls Royce, 4 dr., Silver Shadow

Open 8:30-5:30 Closed Sat.
DePAPE MOTORS LTD.
Indoors at 779 Pandora
384-8035 Dealer-5311

REG MIDGLEY
AMC
Jeep
Renault

PRE-OWNED
AMC
BEST BUY!

'68 JAVELIN H.T.	$1995
'68 RAMBLER AMERICAN	$2195
'73 JAVELIN H.T.	$3695
'74 MATADOR CPE.	$2295
'75 MATADOR CPE.	$2495
'74 HORNET WAGON	$2495

★ Safety Tested!
★ Written Guarantees!

REG MIDGLEY
MOTORS LTD.
"The Super Lot"
Douglas at Cloverdale
385-8756
Dealer 5186

PACIFIC
mazda
PEUGEOT

79 DIPLOMAT
Air, AT, P.S, P.B 27KM $5995.

79 PINTO SW
AT, P.S. Only 9KM $4995.

79 MUSTANG
6 cyl. AT, P.S, 28KM $5995.

78 VW DIESEL
deluxe Rabbit, sunroof $6895.

78 PINTO H/B
4 cyl, 4 spd, 15KM $3995.

78 LE CAR
Renault, 4 spd, H/B $4695.

77 MAZDA GLC
Sport, 5 spd, radials $4295.

76 DART SEDAN
6 cyl. AT, P.S, P.B $3695.

75 VOLKS BUS
7 pass, 4 spd $5895.

Transportation

73 CORTINA AT	$1995.
73 MAZDA 808 cpe	$1695.
73 FORD Galaxie 500	$1295.
71 MAZDA cpe, mags	$1695.
71 VOLVO 144 AT	$1695.

ASK ABOUT OUR
7 DAY MONEY BACK
GUARANTEE.

385-1451 Dealer 5253
Blanshard at Johnson

1970 DUSTER, NEW BRAKES, shocks, tires, engine like new, body rust. $1600 or best offer. 479-4714.

1961 VOLVO 544 SPORT, REbuilt engine and radials, $650 firm. Also, parts car for $150. 479-3461

68 BEAUMONT 2 DOOR, HIGH miles but very good condition, just tested, $1500. 656-7098 after 5pm.

'69 BUICK LESABRE, 350 automatic, black with vinyl top. Good condition. $1700. 384-0646 after 5pm.

65 PARISIENNE CONVERTible, $800 or will trade for smaller car of similar value. 598-1704.

1955 CHEV BELAIR 2 DOOR post; 62 Volkswagen plus numerous Chev parts. Ask for Brent 6pm.-8pm. only 386-0792.

1968 FIREBIRD, CLEAN, lady driven, good condition throughout. $2800 or best offer. 478-5284.

'68 VW BUG, NEW PAINT, NEW engine, new exhaust, many extras. Asking $2200. 592-7940 after 4.

55 CHEV, LOWRIDER, 4 DOOR Belair, 6 automatic, runs as good as it looks. $1695 or best offer. 478-6132.

68 MALIBU, EXCELLENT running order. Needs some work. $1800 or best offer. 386-3894

'68 MUSTANG, 289 ENGINE, air conditioning, good body, offers on $3000. 477-5992 after 6pm.

RARE 1967 DATSUN, SIX cylinder luxury sedan. Very economical. Offers on $1350. 477-0906

1963 METEOR, POWER brakes, power steering, automatic, $350 or best offer. 386-0384

TWO 1969 FORD STATIONWAgons, 474-1311

Honda
CAR CENTRE
YATES AT QUADRA

78 HONDA S.W.
Automatic $4995

78 DATSUN B210
Fastback $4895

77 VOLARE
6 cyl., automatic $2895

74 V.W. DASHER
2 DR, automatic $2895

73 VENTURA
Bucket Seats $2995

72 TOYOTA P.U. AND CAMPER
42,000 Miles $3895

72 TOYOTA
2 Dr. Corolla $1695

71 TOYOTA
Corolla, A.T. $1995

BANK FINANCING,
INSURANCE,
LICENCE PLATES
ALL AT OUR ONE STOP
NEW AND USED CAR
CENTRE

386-6707
Dealer No. 5668

SUBURBAN

THE HOME OF
LINCOLN,
MARQUIS, COUGAR,
ZR7, ZEPHYR,
CAPRI, BOBCAT,
FORD TRUCKS

ALSO

TOP QUALITY
USED CARS
AND TRUCKS

SUBURBAN
MOTORS
3377 Douglas
386-6131
Dealer 5528

RARE '69 BUICK RIVERIA, excellent condition. All possible options including air, mags, vinyl top. Offers. 385-9698.

67 MUSTANG, 289 AUTOMATIC console, power steering, disk brakes, 2 owner, $2600 or offers. 656-1965.

1969 LINCOLN MARK III, ALL power, mint condition, asking $4500, 743-4692

1969 FORD STATION WAGON, good running order. Open to offers. 656-6656, 656-3873.

RESTORED '53 CHEVY 4 door, power steering, automatic, $3900. 595-3050.

1947 CHEV. HAVE RECEIPTS for $3500. Asking $2,000. 478-0877.

67 CHEV BELAIR, TESTED, needs work. Offers. 383-8093 after 5pm.

65 PLYMOUTH FURY III, complete overhauled transmission, 383-6058 for inquiries.

67 SUNBEAM, GOOD MILEage, new paint, $600 or best offer. 478-3157.

1968 VW. CAN BE VIEWED AT 876 Tolmie, 386-3183. $1400 or closest offer.

1962 T-BIRD, WHITE, CHROME wheels and engine, 125,000 miles, $1950. 656-4783.

1959 EDSEL STATIONWAGON for restoration or parts. 478-6677.

1965 BEAUMONT 2 DOOR hardtop, beautiful condition, offers on $2000. 384-8400

1970 MAVERICK, 80,000 MILES, $300 as is. Phone Sandy 477-6911, Local 4776 9am-5pm

1964 VOLKSWAGEN, GOOD shape. $695 or best offer. 479-4367.

'70 BOSS 302
1-owner, offers over $7500. Phone 5-7pm, 479-5662.

66 RAMBLER CLASSIC, 2 door hardtop. V8, automatic. Mint condition. 477-7853

COLLECTOR'S ITEM. '67 Camaro, excellent condition. Call 598-7943 after 6pm

1969 VOLKSWAGEN BEETLE, tested, good condition. Rebuilt engine. $1400. 386-2406

'64 FORD FAIRLANE SPORTS coupe, good running condition. Firm $400. 384-8863

MUST SELL, 1969 THUNDERbird. Beautiful condition, must be seen. 384-3075 after 5pm.

'68 VOLKSWAGEN FASTback, engine seized, body in good shape. 385-2073

1970 TOYOTA CROWN, 6 cylinder, $650. Phone after 5 weekdays, 384-2394.

64 VOLVO
Must sell, fixer-upper, offers. 381-0875.

'69 DATSUN 510 4-DOOR, EXcellent clean condition. $1595. 595-8791.

1968 FORD FALCON STATIONwagon, V8, automatic, good condition. $750. 652-1714.

1969 PONTIAC PARISIENNE, mint condition. 3615 Doncaster Drive, 383-2787 after 5.

1962 BUICK SPECIAL CONvertible, beautiful condition, $4500. 112-748-3692.

SHRINE CIRCUS TICKET Winner, Jong Lee. 3120 Fifth Street.

1968 VOLKSWAGEN BUG, NEW transmission and clutch, runs well, $950. 112-748-8875.

1968 CHRYSLER NEWPORT, tested. Excellent condition. $800. 385-8757.

1966 CHEVY II SS, V8, 4-SPEED. Good condition. 721-3519.

1969 LINCOLN MARK III. $4500 658-8779.

57 FORD, AS IS, BEST OFFER by Sunday. 477-6263

68 BELAIR, $490 TAKES. 477-5515 after 6.

58 METEOR, 4 DOOR, $200 OR offer. 385-7001.

1970 MONTEGO 2 DOOR HARDtop, must sell. 479-0385.

1960 NSU PRINZ, NOT RUNning for sale. 384-8685 after 1pm.

1968 ENVOY EPIC, TESTED, $595 or best offer. 474-1311

EMPRESS
PONTIAC
BUICK
GMC

78 FORD FUTURA	$4995
77 FORD WGN.	$2995
77 GRAND LE MANS	$4995
77 GMC SUBURBAN, 4x4	$6495
79 CATALINA 2 DR	$5995
79 CENTURY	$5895
79 DODGE ½ T., P.U.	$5295
78 CORDOBA	$5395
75 CORDOBA	$3595
79 TOYOTA L/B	$7195
77 CUTLASS 4 dr.	$4295
76 FORD SUPER CAB	$4995
76 DODGE ¾ VAN	$4895
75 MONTE CARLO, air	$3795

OPEN
Mon.-Thurs. 9-9
Fri.-Sat., 9-6
2867 Douglas at Topaz
382-7121 Dealer 5701

Cornell GM
USED CARS
YOU CAN
EXPECT A
GREAT DEAL
FROM CORNELL

★ ★ ★

EXCELLENT
SELECTION
10 Camaro's, Z28's, Trans Am's, Firebirds, etc.

★ ★ ★

"HIGHEST $$$ PAID"
For Clean Low
MILEAGE TRADES

OPEN MON.—FRI. 9-9
SAT. 9-5
Finlayson and
Burnside
385-5777 Dealer 5378

METRO HONDA

Try Us First!

WE NOW HAVE
NEW STOCK AVAILABLE!
MOST MODELS FOR
IMMEDIATE DELIVERY!

WE'RE IN DIRE NEED
FOR SOME GOOD
TRADE-INS

METRO HONDA
388-6921 Dealer 5876
2151 BLANSHARD

COLWOOD CAR·MART LTD

OPEN 9-9
474-2233
1836 Island Hwy. Dealer 6716

151 SPORT, IMPORT CARS

1971 ALFA ROMEO BERLINA, needs work, would be excellent for mechanic, $1250. 598-5422 or 598-9078.

72 FIAT 128 2-DOOR SEDAN, runs great, $250. B. Madsen Motors Ltd. 478-5011. Dealer 5450.

1974 BLUE CORVETTE, 350 automatic, good condition. $8,000 or best offer. Serious offers only. 383-0769.

76 TR6, EXCELLENT BODY and running condition, roll bar and AM radio. $6600. 479-1661 after 4:30pm.

MERCEDES 450 SL, EXCELlent condition, hard and soft tops, automatic, full power. $23,000. 592-9178.

71 JENSEN ENTERCEPTOR II, low miles, 383 Chrysler engine, excellent. $14,000. 916-485-8076.

TR-6, 1975 TRIUMPH, WELL maintained, blue, overdrive, stereo, new paint and clutch. $6200 or best offer. 478-9217.

1976 TR6, LOW MILEAGE, AM/FM 8-track, roll bar, overdrive, excellent condition. 721-3472.

BEAUTIFUL 1976 SILVER Datsun 280Z with black interior. 39,000 miles. 4-speed. AM/FM radio. Asking $7400. 477-9132.

1975 MG MIDGET, TAHITI blue, 1-owner, 36,500 miles, new tires. Excellent condition. 384-4155, 479-4921, 743-5952.

'76 TR7, 24,000 MILES. RAdials and AM/FM stereo, good condition all around. Lady owner. $5000. 112-748-2952

71 DATSUN 240Z, EXCELLENT shape, recent extensive bodywork, no rust, asking $5000. 112-748-3692.

1978 ARROW GT HATCHBACK, low mileage, one lady owner, exceptionally clean, offers. 592-7147.

ATTENTION
Triumph 2, 3, 4, owners a get together and drive Sunday, June 15th, 1:30 at U-Vic

TWO VOLVOS. P1800, 1963, 1964. One partially restored. Need work. Must sell. $1500. 386-7019, 382-2157

72 OPEL GT, NEW BRAKES, exhaust system, etc. Receipts available. Best offer over $3000. 656-1965.

IMPORT CARS WANTED
Call Jim Williams 384-1161
Edward Motors. Dealer 6605

1972 SPITFIRE, NEW TOP, new paint, radials, tested. $2000. 383-0103

DUNE BUGGY, FULL ROLL cage, some VW spare parts. $500. 642-3792 after 6.

1972 PEUGEOT 504, AUTOmatic, sunroof, low mileage. After 5 656-0217.

76 CORVETTE, 350, HEADERS, T-roof, cassette, new tires, mags, shocks. $10,200. 382-5528

1974 MG MIDGET, EXCELlent condition, 46,000 miles, $3300. 478-8520

1974 TR6, REBUILT ENGINE, roll bar. $5000 or best offer. 592-6587.

1977 TRANS AM, EXCELLENT condition. Low mileage. Many options. 656-1648

76 TR7 39,000 MILES. EXCELlent condition. Phone Shirley 592-8278.

1970 VOLVO 164, AUTOMATIC, 8-track, leather seats, offers on $3000. 382-2192.

METRO TOYOTA
HAS!

80 Accord
77 TR7
77 Camaro
77 Trans Am, T-Roof
77 Accord
77 VW Van
73 TR6
72 Westfalia Camper
72 Celica
71 Capri
67 Firebird
62 Healey Sprite

386-3516
100% Bank Financing
O.A.C.
METRO TOYOTA LTD.
645 FINLAYSON
DEALER 6290

SAAB

We're the newly appointed dealer on Douglas St. opposite ICBC Claim Centre. Drop in and let us show you the range of new Saab automobiles from Sweden including the fabulous TURBO. If you're considering BMW, Audi, Volvo or even Porsche you owe it to yourself to take a close look at the performance car from Sweden.

EDWARD MOTORS
the front wheel drive specialists
at 3319 Douglas St. 384-1161
Dealer 6605

280ZX

1980 Datsun, 5-speed radio, stereo cassette, power windows, ps, leather interior, T-bar, roof with removeable glass hatch panels. Probably the most beautiful, best equipped 280ZX in town. Come see! DePape Motors Ltd. 384-8035 779 Pandora Dealer 5311.

Mike Hunter
E-Type Roadster, 1964, undergoing restoration. Will finish to buyers specifications. Completed price $17,000 approx. 743-2849 Cobble Hill

CASH
For quality sports and import automobiles
DePAPE MOTORS LTD.
Indoors at 779 Pandora
384-8035 Dealer 5311

1973 VOLVO 144, METICULOUSly maintained, garage stored, excellent condition. Need cash immediately. Valued at $3500. No reasonable offer refused. Phone Tim at 382-4225 or 598-3374.

73 PORCHE 914
1.7 litre, 5 spd., stereo, Targa roof. Excellent condition. BSG SPECIALTY MOTORS, 381-5544. Dealer 6033.

1973 XJ6 JAGUAR 4-DOOR sedan, beautiful condition, 52,000 miles, cream yellow, leather seats, air conditioning. Asking $8700. 388-4440 (days); 386-7205 (after 7).

TRY US FIRST!
69 Fiat Spyder. Top of the line! 388-6921, Metro Honda. Dealer 5876.

74 DATSUN 260Z, EXCELLENT condition, AM/FM, radials, 63,000 miles. Asking $4800, offers. Must be sold this week. Days, 383-1151. Nights, 478-0010, Dave.

55 CHEV 2-DOOR HARDTOP, 350 LT1, 4-speed, 456 posi trac, ladder bars, one-piece steel flip front end. Too much to list. 112-749-3396.

1975 TR7, IMMACULATE CONdition, low mileage, sunroof, Monza exhaust, am/fm tape deck, 2 extra snow tires. Call between 3:30-7pm, 477-5255

BMW FIAT
CAPITAL CITY AUTO LTD.
1750 GOV'T 386-7508

BROWN 78 MINI 1000. EXCELlent condition. 13,500 miles. Larry, 384-8631 after 5.

JAGUAR MARK X GRILLE shell, rechromed, $150. Bob 384-4428.

1975 BMW 530I, 4 SPEED, sunroof, stereo, 53,000 miles. $10,500. 592-0992.

61 MERCEDES 220 SEDAN, runs well, good transportation, $1250 or offers. 383-6040

74 MGB, LOW MILEAGE ON rebuild, $3800 or highest offer. 383-7630.

69 BMW 2002, IMMACULATE, extras, priced for quick sale. $3,550 firm. 595-8083 or 383-1432.

1980 Z28 6,000KM, 4 SPEED, T-roof, much more. $9500 or best offer. 478-6030 after 6pm.

1976 CAPRI, V6, 4-SPEED, sunroof, tinted glass. $4000 or best offer. 642-4120.

77 SPITFIRE, 16,000 MILES, like new, $5550. 652-9067.

73 DATSUN 240Z, $5600. AFTER 6pm, 479-7468

71 OPEL GT, MAGS, ETC. 382-4775

1974 FIAT 128, LOW MILEAGE, clean. $1395. 479-0019.

154 TRUCKS, BUSES AND VANS

1974 BLAZER, BIG TIRES, roll bar, soft and hard tops, and other extras. $5500. 592-0428.

1969—INTERNATIONAL HARvester bus, new front end and mill, offers. 381-2097

1976 GMC VAN, POWER steering, power brakes, $5,000. 479-8817.

1970 FORD 200 WINDOW VAN, 2nd—owner, 6-cylinder automatic. $2000. 477-0956.

1976 DATSUN PICKUP, LONG box, with canopy. $3800. 658-8860 after 4:30.

1968 FORD F-100, 360, 4-SPEED, canopy. $900 or best offer. 479-7680.

1975 JIMMY 4X4, HIGH SIERra trailering special. Extras, excellent condition. 382-9425

1974 ½ TON CHEV, ALL OPtions, good clean truck, asking $3150. 543 Whiteside after 5pm.

79 FORD SHORT BOX STEP side, loaded, 8,800 miles. 477-8752.

1977 4X4 ¾ TON, P.S., P.B. Ford Custom, excellent condition, $6800. 658-5806 or 386-2274.

75 DODGE VAN, EXCELLENT condition, finished interior. 592-7786.

72 CHEV VAN ¾ TON L.W.B., partially customized, must sell. 386-9654 after 6.

1977 CHEV VAN ¾ TON, V8, power steering, power brakes, automatic. $3950. 652-4977.

76 TOYOTA PICKUP, AUTOmatic, 385-1246 ask for Mike after 6pm.

1973 DATSUN PICKUP, GOOD condition, $2250 or best offer. 479-6107.

74 DODGE WINDOW VAN, V8 automatic, 59,000 miles, $2950 or best offer. 382-2467.

71 VOLKSWAGEN WINDOW bus, good shape. $2,500. 386-9448.

1976 TOYOTA LANDCRUISER, A1 condition, best offer. 112-723-3345.

69 VOLKSWAGEN VAN, REbuilt motor, $1400 or best offer. 383-9894.

1971 4X4 POWER WAGON, 29,000 miles on rebuilt 318 motor and transmission, good rubber, new steering box, Warn 8,000 lb. winch, heavy duty bumpers front and rear, $2,450. 384-2757.

79 FORD F150 SHORTBOX 4wd, 400 auto, am/fm cassette, sunroof, mags and tires, push-bar, roll bar and canopy, must sell. $10,500 o.b.o. 478-1202 after 5pm. Tony.

$8,950
1978 Ford Super cab Lariat XLT, one owner, with canopy, air, tilt, cruise, 14,000 miles. Call Tom or Ken, Ken Evan Lincoln Mercury Sales, 112-746-4191, Dealer 5964.

TRY US FIRST!
71 MAZDA Pickup — needs motor, $995. 388-6921, Metro Honda, Dealer 5876.

TRY US FIRST!
78 Dodge pickup, V8, auto, 3,000 miles. Like new, $5495! Metro Honda, 388-6921. Dealer 5876.

1973 GMC ¾ TON, 8 CYL., auto. An excellent buy only $2236. PALM AUTO WORLD INC., 386-8385, 3342 Oak St., Dealer 5260.

77 DODGE 200 VAN, V8 AUTO., power steering, power brakes, partially camperized, swivel buckets, shag rug, $4,200 OBO. 478-6529.

MY NEW 4X4 IS HERE!
77 Landcruiser, Michelins/spokers, etc. One owner. Wholesale at $6,000 firm. Harold 112-743-2151 after 6pm.

1971 FORD VAN, 8 CYLINDER, 302, camperized, runs well, inspection sticker, leaving area must sell. $2000 or best offer. 386-4010

1975 DODGE VAN, GOOD shape, good tires, standard, 6 cylinder, bed, asking $2990. Phone Al, 595-9423 work. Ev nings 388-5970 or 112-743-51

CHEVY VAN, 1972, SUNROOF, air horn, radials, mags, Captain's seats, velvet naugahyde, icebox, sink, bed, and table. $5000. 386-5074.

77 GMC ¾ TON SIERRA CLASsic 4X4. 3000 miles. New tires. Excellent condition. Custom built canopy. $8000. 112-746-4383 or 478-5610

HANDYMANS SPECIALS. 1974 Dodge ¾ ton pickup, 4 speed. 1974 Ford ¾ ton pickup, automatic. $1250 each. Pnone 656-3012.

DO IT YOURSELF CAMPER, 6 cylinder International van, duals, insulated, runs great. Go anywhere. $1500 or offers. 385-1159 or 478-2491

PRICE SLASH OF $800
'75 Dodge ¾-ton Club' Cab, 318 auto, and 10½' Seagull camper. Both excellent. Can sell separately. $6000. 479-3960.

NEW 1980 DODGE ½ TON PU, 6 cyl., 4 spd. O.D., ps, plus many numerous options, $6995. Call Bruce Alexander at Wille Dodge 382-2313, Dealer 5881.

'78 FORD ¾-TON, VERY clean, power steering, power brakes, dual tanks, 24,000 miles. Just tested and through car clinic. Asking $6700. 383-7007.

LANDROVER 88
Excellent condition, low mileage, $3250. 385-6241, or 388-2252.

72 INTERNATIONAL TRAVELall, V8, power steering, power brakes, automatic, equalizer hitch. $1300 or best. 652-3656

1974 F100 FORD PICKUP, 4-speed, 302; new tires, muffler; tested; insulated canopy-camper. $2800. 478-3074.

62 GMC WINDOWLESS panel, stock 305 V6, collectors item, not cheap transportation, $400. 478-3157.

73 FORD ½ TON, V8, 4 SPEED standard shift, radio, 8 ply tires. 60,000 miles. Good condition. $2800. 479-2255

1974 DODGE STEP-IN VAN, roll-up back door, 6 automatic, excellent mehanically. $2995. 595-0269 5-7pm.

1975 DATSUN PICKUP LONGbox, automatic trans, very good condition. $3000 or offers. 477-2193

MOVING, MUST SELL REstorable 1950 Chevy panel truck. Offers on $650. 9am-5pm. 656-5333 or 386-8138.

1978 FORD 250 XLT 4X4 SUPER cab, 16,000 km with 10' Scamper camper, fully equipped, $16,999. Ron, 478-6561 after 4pm

MUST SELL NOW, 77 F250 Ford 4x4, automatic, power steering, power brakes, 32,000 miles, $5800. 642-4668.

1976 FORD 250 WITH SHELL 390 engine. 59,000 miles. One owner. Asking $4700. 478-4909 after 6pm

75 MAXIVAN, PARTIALLY camperized, V8 automatic. $3450 or best offer. 421 Marigold, 479-9181

1974 FORD F250 CAMPER SPEcial, new brakes, tested, 64,000 miles. $2,650, offers. 386-3588, 479-4563 evenings.

1979 SUZUKI LJ 80Q 4 WHEEL drive, white spoked, over—sized wheels, 22,000 highway km. Best offer. 112-743-5613.

1963 INTERNATIONAL school bus, partially camperized. $4500 or best offer. 478-9954, 382-6554.

1953 FARGO M37 POWERWAgon. Complete with P.T.O winch. Sell or trade in for newer truck or ? 477-5777

1977 GMC CAMPER SPECIAL, 12x16.5 tires, canopy, extra suspension, good condition, $6300. 595-7658, 656-6008 after 6.

73 DODGE ½ TON, SLANT 6, 68,000 miles, canopy, very good condition, $2700. After 6 and weekends, 383-8343.

75 GMC HEAVY DUTY ½ TON, 6 cylinder 3 speed. 33,000 miles. One owner. $3995 or best offer. 478-7582

75 FORD F150, 360 4 SPEED, power steering, power brakes, 53,000 miles, canopy, asking $3200. 386-3635.

74 CHEV. 4X4 PICKUP, 350 4 speed, new exhaust, $4,500 or best offer. Phone after 6pm. 112-748-9994.

67 CHEV WITH ALASKAN camper, needs work, $1500 or best offer. 382-4507 anytime.

LIKE NEW 1977 FORD 250 CHAteau club wagon, loaded with extras, $8500. 658-8401.

1971 TOYOTA LANDCRUISER, 4 wheel drive, asking $2000. 478-0877.

76 DODGE 200 VAN, FULLY camperized, standard transmission, $5600 or best offer. 478-9361

'70 ¾-TON FORD CREW CAB with canopy, 390, bucket seats, $2100. 479-6231

1976 GMC 4X4 JIMMY, LOTS OF extras, excellent condition, low mileage. 478-5065 or 479-3241.

1970 FORD ½-TON, AUTOmatic, tested, good rubber, $1,150. 383-1927.

1971 DODGE CAMPER, STANdard. Tradesvan 200. One owner. Asking $3600. 383-2504.

67 VOLKSWAGEN WESTPHAlia camperized van, good shape, $1,975. or offers. 477-3135.

73 FORD CLUB WAGON VAN, good condition, new paint, seats 9, $3000. 474-1077.

1973 COURIER, REBUILT ENgine, fair condition, tool box. 592-5581

77 GMC SHORTBOX, 4X4, EXcellent condition. Offers. 477-3316.

1976 DODGE VAN, 6-AUTOmatic, excellent condition, $3600. 385-8904.

1976 GMC HEAVY DUTY ¾ ton automatic pickup. $4995. 112-746-7926

73 GMC VAN, CAMPERIZED, with fiberglass roof. Offers to $6,000. 478-

154 TRUCKS, BUSES AND VANS

GlenOak Ford

★ OVER 50 ★
TRUCKS
VANS — 4X4'S
SUPER CABS
AS LOW AS
★ $6870 ★
STOCK #80286

GlenOak Ford

GARDEN CITY
AUTO LEASE LTD.
HOME OF THE
SUZUKI
4 WHEEL DRIVE
30-35 M.P.G.

78 GMC ¾ van V8 auto
78 Chev PU V8, 3 spd
77 Chev ¾ 4x4
77 Super Cab
77 GMC ¾ PU V8 auto
76 Ford Super Cab
69 Ford PU ¾ ton

TRADES WELCOME
No Reasonable Offer Refused
100% FINANCING O.A.C.
Open 9 a.m.-8 p.m.,
2978 Douglas St.
382-9111 Dealer 5721

B. MADSEN
MOTORS LTD.

77 GMC ¾T V8 AT low mileage $5195
77 DATSUN Longbox Sport Truck AT $4495
76 TOYOTA SR5 5 spd. Pick Up $4295
74 FORD F100 ½T V8 AT $2195
73 DODGE Club Cab ½T V8 auto. $2595
68 CHEV 1T flatdeck 4 spd. $1295

TRY YOUR OFFER.
Also a good selection of cars
2691 SOOKE RD. (Glen Lake)
478-5011 Dealer 5450

BRONCO 4X4
'78 XLT Ranger, auto, ps, pb, cruise control, tilt wheel, air conditioning, lock out hubs, white spoke wheels, raised letter tires, 9,000 miles. Absolutely like new. Sharp! Sharp! DePapa Motors Ltd., 384-8035. Dealer 5311.

75 GMC VAN "DREAMER" custom striping, sunroof, $800 stereo, flairs, T/As mags, 350 4V, PS, PB, tilt shift kit, U-shaped dinette and custom interior, radar detector plus much more. Always babied, $7,500. OBO. or trade for Hi Performance car or boat. 384-6006.

CUSTOM TOW TRUCK
1975 Dodge SE heavy duty ¾ ton on baby duals, 440 magnum, automatic, new custom built deck with 12,000 lb. electric winch, custom Mira Flake paint, $18,000 or offers. Langford Collision Ltd., 2744 Matson Rd, Langford, 478-1515. Dealer 6763.

FOR SALE 1975 C65 CHEVY single axle, 32,000 GVW, 366 cu. in. engine with 5-speed transmission and 2 speed rear axle. Comes with 16' ramp deck. Unit is newly painted and in excellent condition. 27,000 original miles. $7,800. 112-743-4488.

FOR SALE
1969 Dodge 4x4, 318 cu. in. V8, 8000 pound Warren winch, 60 gallon fuel capacity, 2 complete sets of tires and wheels 700-17 and 750-17, checker plate bumpers, rigged for hunting, $2000 or offer. 479-4447.

1971 CHEVY 3 SPEED STANDARD van, panelled interior with cupboards, icebox, sink and tap, propane stove and accessories. Engine very reliable, good mileage, body fair. $1500. 642-4096 evenings.

78 GMC JIMMY 4x4
V-8, auto., PS, PB, power windows, tilt. Many other special features. BSG Specialty Motors, 381-5544. Dealer 6033.

$5,400
1977 Dodge power wagon pickup ¾ ton, 4 speed V8, power steering and brakes. Very clean. Call Tom or Ken, Ken Evans Lincoln Mercury Sales, 112-746-4191, Dealer 5964.

1979 FORD ¾ TON, 400 CID, 4 speed, 18,000 miles, with 1979 11' Scamper, toilet, shower, furnace, 3 way fridge, used 2 weeks, sleeps 5, $14,000 o.b.o. 652-2393 after 6pm.

76 GMC VAN, AUTOMATIC, carpeted, sofabed, cabinets, bay window, $4000. 474-1981.

62 FORD WINDOW VAN, RUNS, needs work. $300 or best offer. 384-1002

MUST SELL, 79 GMC VAN, 305, 16,000 miles, immaculate, 20 factory options, $7300. 385-1637.

64 CHEV WINDOW PANEL truck, needs motor. Best offer. 478-4948.

1979 4X4 TOYOTA PICKUP with camper, $9000 or best offer. 478-8816

'71 DODGE ¾-TON VAN, FACTORY fiberglass top, good condition. 477-5309.

40' FRUEHAUF VAN TRAILER, good for storage. 478-2731.

1971 DODGE PICKUP. NEW brakes. $1050. 656-6806.

1970 DATSUN PICKUP, GOOD condition, best offer. 479-0067.

1963 FORD VAN, GOOD shape. Asking $500. 477-3862.

1975 FORD CUSTOMIZED VAN. 479-9543 after 5:30pm.

158 TIRES

2 NEW BIAS PLY SNOW TIRES E78-14 $100. 384-3754.

BRAND NEW TIRE AND RIM. H78-15. 385-6567

158 TIRES

D & D
TIRE LTD.
★ Wheel Specials ★
2 Only — 14x6.75 ETX Aluminum Mags $39.95 each
2 Only — 14x6.75 ET Radial Spoke (Sugg. List — $113.28) $74.95 each
2 Only — 15x8 Predrilled Aluminum Slotted Mags (fits Chev ½ ton) $59.95 each
4 Only — 14x7.5 ET Radial Spoke (Sug. List — $118.58) $79.95 each
ALL PRICES INCLUDE INSTALLATION NUTS EXTRAS
Check our prices on White Wheels. We have a new supply at LOW prices.
1620 BLANSHARD
382-7283

FOUR 15" ET MAGS WITH mounted new tires. $325 or offers. 386-8355 between 9-5, ask for Geri, 385-4435 between 5-7pm

TWO FIRESTONE HR78-15 steel belted metric radial studded snow biters, like new, $100. 656-2785.

FOUR A60X13 TA RADIALS and mags, $450. Two B78X13 4 ply polyester tires, $50. 385-0936

TWO NEW TIRES, STEEL belted radials 721 5F R78-14, each $85. 598-4475

FOUR SPLIT RIMS, EIGHT bolt pattern, brand new $95.00. 479-8319.

160 PARTS, ACCESSORIES AND SERVICE

OSAKA MOTORS
TOYOTA DATSUN HONDA VW RABBIT
Behind Douglas St. Dairy Queen
ENGINE REBUILDING
VALVE GRINDS
CLUTCH INSTALLATIONS
383-3043

CAR SOUND
50 watt, 5 band graphic equalizer stereo power booster, $69.95. New AM/FM car stereo cassette, with a pair of 20-oz. magnet coaxial speakers, $169.95. Expert installation available.
B.C. SOUND & RADIO Service
931 FORT 383-4731

69 CAMARO DOOR, 68 DART hardtop door, rebuilt 221 heads, 55 Chev fender, reconditioned Fairlane rad, Camaro rear end, five 13's for 12 bolt, two Ford 14x7 Cragars, four F78 tires, two GR70 radials, misc; starters, generators, altenators, etc. 382-4842 after 5pm.

PREMIUM GAS
Regular gas and a Spearco electronic water injection, cures knock and ping, gives 15% more power and 15% better gas mileage. Easy to install. 385-7740 weekdays.

SPRINGS
Complete Repair Service for cars and trucks. LOGAN SPRING & SUSPENSION LTD., 40 Crease Ave. (Behind Budget Rent-A-Truck) 384-2744.

4200 R.P.M. STREET CONverter for turbo trans. Crane roller rockers. High lift solid cam and lifter for small block Chevy. Holly electric fuel pump. All brand new. After 6pm, 383-0692.

HIGH PERFORMANCE CHEV 302 with 6 pack and power glide trans, 700 miles on all. $1500. 592-4678, Bob.

289 MOTOR WITH BRAND new transmission, 200 miles on transmission. $600 for both. 479-2886.

VW MUFFLER; ADAPTERS to fit Chev rims to VW; 14" Chromies fit Ford; 14" rims fit Chev. 595-5798.

EMILIO'S
Auto Trans — Brake Specialists
402-B Esquimalt Rd. 386-5522

FREE TOWING
Scrap cars, trucks, boats cash, 478-9947, 478-6293.

BATTERIES, ALL SIZES. Capital Radiators & Batteries, 817 Fisgard Street, 385-0421.

1973 DATSUN SPORTS TRUCK, most parts available to sell. 381-6710 after 6pm

FORD HIGH PERFORMANCE parts, small and big block. 477-4844.

BODY MANS SPECIAL. Wrecking 1975 GMC ¾ ton Van. 478-8180.

69-70 307 MOTOR IN GOOD condition. $300. Also M21 in very good condition, $400. 477-2193

HIGH PERFORMANCE 283 complete. Plus lots of extras. $600. 652-2863.

COMPLETE M21 SYSTEM $625. Few other small block parts. 386-6758 or 388-9838.

WANTED: STARTER, TRANSmission or car for parts '70 Hornet standard. 386-6896.

VW 1600 DUAL PORT HEADS, and 2-barrel intake manifold, $125 firm. 385-9006.

PARTS FOR 68-73 CUTLASS, Buick. All guaranteed. 721-3419 Ron.

'76 CORVETTE REAR END, complete, low mileage. 350 Chev engine. 477-2126 until 11:30 pm.

INTERNATIONAL 304 MOTOR, '63-'68 ¾-ton, ½-ton parts. 642-3487

BODY PARTS FOR 71 TOYOTA Corona stationwagon, doors, glass, etc. 384-6283 after 4pm.

1971 FORD PINTO, PARTS OR whole. Offers. 384-8657 after 4pm.

67 MGB FOR PARTS, HARD top and good running engine. Call after 5, 478-9743.

66 GALAXIE, 2 DOOR, RIGHT ¼ panel and left door, no rust. Offers. 598-4259.

2 STUDDED SNOW TIRES mounted on 14" 4 hole Maverick wheels, $75. After 5pm, 479-5762

FOR PARTS V8 VEGA, FULLY equipped plus pro belt. Turbo 400 and Ford 9". 383-6702.

WE HAUL SCRAP CARS FREE Associated, 478-9571

1967 FAIRLANE 289 MOTOR, good condition. 721-3638.

WANTED: 73 VOLKS 412, whole or parts. 595-4396 after 6.

ROLLED 73 CHALLENGER 340 automatic. 479-8398.

1964 CORVETTE HUBCAPS, $350. 385-9320 after 6pm.

NEW '69-70 MUSTANG BLACK padded dash, $150. 656-2785.

69 NOVA 4 DOOR PARTS OR whole. 478-7088.

66 FORD FALCON, NO RUST, flared fenders. 477-0454

4 CHRYSLER MAGS, $200 OR best offer. 384-0961.

WANTED PARTS FOR '58 Ford Ranchero. 385-0763.

WANTED: 300 FORD 6 CYLINDER in good shape. 478-4814.

WANTED 283 MOTOR IN GOOD running condition. 478-4948.

160 PARTS, ACCESSORIES AND SERVICE

RADIATOR REPAIRS, FAST top quality repairs at Maurice's Auto Body, 427 Beta St., phone 386-3381 or 384-8094. Located behind the Burnside Pay and Save Gas Station.

307 GM TRUCK MOTOR FOR sale. Good shape. Can be heard running. Wanted: good 8' Fleetside Pickup box for 1971 GM or will swap 8' stepside box in good shape. 479-2417.

J&L AUTO REPAIR
Domestic, import repairs. Engine, transmission rebuilding. Tune-ups, etc. Honest personalized service. Guaranteed work. Low rates. 479-5530.

WRECKING 62 PLYMOUTH, 8¾ rear end; Vega rims, 4 bolt; Austin Mini transmission and brake drums; Volkswagen parts; rear trunk lid for VW Baja kit and street bug. 479-6102.

FIAT OWNERS
Unhappy with your present service? If so contact Eurocar at 731 Pembroke, 383-3626.

$$CASH$$
For scrap cars, trucks & metal. 7 days a week. 478-9324. Pager 2740, 388-6275.

VICTORIA 4-WHEEL DRIVE FREE WHEELING HUBS for any make of 4-wheel drive.
597 Hillside at Rock Bay
D-13531 386-6511

COMPLETE 283, CAN BE heard running. 3 speed standard transmission with shifter. Turbo 350 and M-21 transmission. 384-2072 after 6pm.

1959 HILLMAN MINX
Body and interior in good shape, engine needs work. An excellent supply of discontinued parts. $200 takes all. 386-1019.

71 DATSUN OVERHEAD CAM, 1600 engine and trans for sale. $125. 72 Chev 230 6 cylinder. $200. Both in good condition. Evenings, 479-1204. Or 479-2494.

USED PARTS FOR DATSUNS, Toyotas, Pintos and Hondas. Bob & John's Auto Body, 112-743-9141, Cobble Hill.

REBUILT M21, $475. TURBO 400, $225. 289, $300. Torker SB Ford, $165. Four 15x10 Ford truck rims, $120. 385-9011.

2 REBUILT 283 HEADS, $50. 2 speed powerglide with torke convertor, $50, fits small block Chev. 652-1027.

ROLLER CAM SHAFT WITH rev kit and gear drive for big block Chev. 4 Cragars with tires. 592-3087.

NEVER USED CENTRE AND back seats and all attachment fittings for 1979 Volkswagen Window Van. Offers. 592-6365.

65 FORD PICKUP DRIVERS side quarter panel; 2 doors off 65 Comet Caliente. Between 6-9pm. 479-8896.

64 OLDSMOBILE CONVERTible, good top, tires, will fit Pontiac or Chev same year. Also have '69 Mazda parts. 474-1636.

MGB TRIUMPH ROVER AUStin, tune-up, brake, clutch, shocks, engine rebuild parts, all new. Crystal Service 384-5321.

350 LT1, BRAND NEW, $1000. 63 Chev Impala 2 door hard top, no motor, good shape, $700 or best offer. 388-9972.

'65 VALIANT STATIONWAGON for parts. 382-9853 after 6pm

164 AUTO BODY AND PAINTING

CLASSIC PAINTWORK FOR prestigious autos. Langford Collison Ltd., 2744 Matson Rd., Langford, 478-1515.

EXPERT ICBC AND COLLIsion work performed. Specializing in late model automobiles. Andrew Timmis 388-6229.

WILL PAINT YOUR CAR AND truck, big or small. Any type of paint. Reasonable rates. 656-2221, or after 5pm 592-3765.

PAINTING AND MINOR BODY work, reasonable. 479-8817 after 3:30

166 CARS AND TRUCKS WANTED

WE PAY
the Highest Prices for Your Clean Used Car
TRY US—YOU'LL BE SURPRISED!
CONTACT
CARL SPICER
Used car mgr.
Empress Pontiac Buick GMC LTD.
382-7121 DL01227A

CASH
WE NEED CLEAN USED CARS
SEE LES STARLING
SUBURBAN Motors Ltd.
3377 Douglas 386-6131
Dealer 5528

GeM
PAYS
High Prices
FOR CARS & TRUCKS
480 Esquimalt Rd. 382-7195

WE BUY ALL MAKES
McCallum Motors Ltd.
Corner of Yates & Cook
382-6122 D5603

WANTED
TRUCKS & VANS
Also will take consignment vehicles
GARDEN CITY AUTO LEASE CENTRE
382-9111 2978 Douglas

INSTANT CASH FOR YOUR CAR
Any make or model.
METRO HONDA
388-6921

CASH FOR GOOD, CLEAN USED CARS
THOMAS PLIMLEY LTD.
1010 Yates St. 382-9121

CASH FOR GOOD USED CARS. B. Madsen Motors, 2691 Sooke Rd (Glen Lake), 478-5011. Dealer 5450.

CASH
for clean, used cars
SAUNDERS Sales & Service
474-2211 Colwood

NEW POOLTABLE 4X8, FULL slate, swap or trade for car, truck or boat. Valued at $2800. 112-743-2627 after 6pm.

CASH FOR CLEAN CARS
E & K MOTORS LTD.
642 Burnside E. 383-6231

WANTED: AUSTIN MINIS, '67 and earlier or open sports cars. Best prices paid. 592-0438.

SMALL CAR FOR MY DAUGHTER, good condition, around $600. 385-5475, 474-1311.

166 CARS AND TRUCKS WANTED

NEVER
SELL YOUR CAR
UNTIL
YOU HAVE OUR OFFER
INSTANT CASH
Premium Automobiles Only
DePAPE MOTORS LTD.
779 PANDORA 384-8035

INSTANT CASH
CLEAN PRE-OWNER VEHICLES NEEDED
LES CARR'S
854 PANDORA AT QUADRA
385-4444

WANTED CADILLAC CONvertible 477-3039.

168 CAMPERS, TRAILERS and MOTOR HOMES

PEDEN
RECREATIONAL VEHICLE LTD.
—16 Years of RV Experience Ready to Serve You—
★ VANGUARD ★
★ FRONTIER ★
★ PROWLER ★
★ TRIPLE E ★

JUST TRADED

1978 Boler loaded, mint	$3995
1975 Venture hardtop, mint	$1995
1975 Ford F250 cmp/spc.	$7495

CLEAN TRADES

1979 Komfort 5th wheel	$10,995
1974 Vanguard mtrhme	$10,995
1973 Galaxie 8' camper	$2995
1971 Security 10' camper	offers
10½' Weekender shower	offers

SUPER BUYS ON
✓ 15 different new truck campers
✓ 15 different new travel trailers and 5th wheel trailers
✓ 15 different new motorhomes and van conversions
ALL IN STOCK AND READY FOR DELIVERY!

Remember We Offer
★ The Best Selection
★ The Best Price
★ The Best After Sales Service

✓ Large Parts and Accessories Store
✓ Repairs and Rentals

OPEN 8-6 p.m. Mon.-Fri.
8-5 p.m. Sat.
Viewing evenings and Sundays by Appointments
PEDEN RV LTD.
285 QUESNEL ST. (D6418)
386-3464
Behind Empress Pontiac Buick

HARDTOP TENT TRAILER, sleeps 8. 3 way fridge, stove, furnace, 2 way lights, 2 propane tanks, hitch and canopy. Roof will support a boat. Like new. 3834 Tillicum Road. 479-1780

1978 FRONTIER CAMPER 8'9", 3 way fridge, toilet, stove, furnace, 2 propane tanks, sleeps 5, sliding window to cab, jacks. Unit was new late 1978, used only 1 season on holiday. 478-8834.

TRAVELAIR 14, SLEEPS 4. Separate toilet and vanity. 3 burner stove, fridge, lights-3 way, 2 porpane bottles, silver and blue aluminium. Well kept. $1,900. 383-9032.

OKANAGAN IMPORT CAMPer, 3-way fridge and stove, includes jacks and porta-potti. Excellent condition. Only $2650. Phone 112-748-4786 or 112-748-5283

SMALLER OKANAGAN CAMPer, 1977, for import truck, fully equipped. Very good condition. Stove, oven, furnace, 3-way fridge, toilet, jacks. $2100. 592-6649.

31' 1976 VANGUARD 5TH wheel travel trailer, air conditioning, 4 piece bathroom, propane or electric fridge and stove, forced air propane furnace, asking $12,000. 642-3242.

1976 TENT TRAILER, STARdust hardtop tent trailer, sleeps 8, 3-way fridge, stove, sink, etc. In excellent condition, $2750. 112-743-5434

HARDTOP (KLONDIKE Otto) tent trailer, sleeps 4, table and storage area, large screens. Excellent condition. $700. 479-4949.

PRICE SLASH OF $800
'75 Dodge ¾-ton Club Cab, 318 auto, and 10½' Seagull camper. Both excellent. Can sell separately. $6000. 479-3960.

CAMPER, 1972 OKANANGAN for long import. 3-way fridge, stove, heater, jacks. $1700 or best offer. Inspect behind 923 McClure. 384-5266.

MUST SELL 21' TRAVEL trailer, completely self contained, very good condition. Asking $3,800. Phone 1127-748-3488.

RAVEN RV'S
VAN CONVERSIONS
479-3178

1974 19' SHASTA DELUXE trailer, tandem, hot water, shower, 2 holding tanks, immaculate. $4900. 656-6690.

8½' VANGUARD CAMPER cab over, sleeps 4, fridge, stove, excellent condition, $2350, with truck, $3750. 656-6844.

1977 LEOCRAFT CLASS A motor home. All fiberglass, 20,000 miles, fully equipped. 112-748-5154.

1971 CHEV ¾ TON CAMPER Special and 9½' Vanguard. All extras. One owner. $5850. 479-8129

14' POPLER TRAILER, ELECtric brakes, sleeps 4, furnace, stove, icebox and toilet. $1590. 477-0598

1975 CAMPERIZED DODGE Van, slant—6 motor, 40,650 miles. Excellent condition. Sleeps 4 adults. $6800. 479-3298.

1979 FRONTIER CAMPER, 8', 3 way fridge, heater, stove, sleeps 4. Call anytime after 6pm, 385-4785.

75 22' CENTURIAN MOTORhome, sleeps 6, A-1 condition, offers to $13,500. After 5:30 weekdays, 656-5618.

1974 22' GMC MOTORHOME, 25,000 miles. Fully equipped. $11,800, offers. 479-2721 after 5:30pm

3-BURNER PROPANE STOVE, icebox, sink, cold water, 10' camper. Asking $1000 or offers. 385-8901.

168 CAMPERS, TRAILERS and MOTOR HOMES

WILLE
Dodge · Chrysler
★ MOTORHOMES ★
SECURITY
from 18 to 26'
All Special Priced

★ TRAILERS ★

78 Ventura	$3495
76 Layton	$6995
69 Shasta	$1595

★ CAMPERS ★
SECURITY
All Special Priced

RAVEN 8'6"
NEW $2800

★ VANS ★

77 Ford	$5995
70 Ford	$1895
68 Ford Beater	$ 499
★CONVERSIONS★	
70 Ford	$4195
70 VW Westphalia	$3495
74 Dodge	$6795

382-2313
3200 DOUGLAS AT CLOVERDALE
DEALER 5881

IMPALA CAMPING WORLD
WINNEBAGO
RUSTLER
ROADWAY
HOLIDAIRE
TRAVELAIRE
LEISURECRAFT
BOLER, LIONEL, EMPRESS
CANOPY TOPS — ACCESSORIES
SERVICE
PAT BAY HWY., SIDNEY
656-5504 DEALER 5513A

1980 LIONEL
TENT TRAILERS
have just arrived.
Hurry for yours while they last.

8' ROADWAY Campers
Stove, sink, fully insulated. C/W furnace. Light weight, great for even ½ tons.
Fully installed only $2695

HUGE SELECTION
of clean pre-owned MOTORHOMES, MINIHOMES, TRAVEL TRAILERS, TRUCK CAMPERS
all at AFFORDABLE PRICES.
RUSH OUT!! . . .
and claim yours NOW!!
TRADES WELCOME
OPEN 7 DAYS
MANY LOW LOW PRICED MOTORHOMES

DOMINION MOTORS
LAYTON — CHINOOKS
LITTLE CHIEF
KIT KAMPERS

72 26' North Star Class A, loaded, also has generator and tv. 43,000 miles. $16,950
1976 Chinook 18', 360 V8, PS, PB, Fully self-contained. 22,000 miles. $17,950
1958 14' Aloha $895
1960 19' Pathfinder $1795
1974 GMC ¾ ton, auto, ps., pb. $4195

YOUR DOWNTOWN R.V. PARTS DEPOT
1703 Blanshard St. 385-5012
Dealer 5183

Fennell's
TRAILER SUPPLIES LTD.
PROPANE — REPAIRS AND APPLIANCE SERVICE
Custom Building and Van Conversions
Large Parts and Accessories Store
652-3941
Mon.-Sat. 9 to 5
Sun. 12 to 4
6459 Patricia Bay Hwy.

TRIANGLE HOMES LTD.
INDOOR SHOWROOM OPEN 7 DAYS
Mon.-Fri., 8 a.m. till Dusk
Sat., 8 a.m.-6 p.m.
Sun., Noon-5 p.m.
Franchised dealer for Citation, Corsair, Aristocrat, Centurion, Falkland, Southwind, Jamboree and Diplomat.
In Sidney on the Pat Bay Hwy., across from Sandown Raceway.
656-1122 656-7251
Dealer 1055B

SPECIAL
1980 21' NOMAD
Featuring bathtub, storm windows, double insulation, 14' auto, rollup awning included. Save $900. $8795
MANY OTHER UNITS TO CHOOSE FROM
PROPANE
PARTS — SERVICE
BOB'S
MOBILE HOMES LTD.
25 Crease 386-3623
Dealer 5689

1976 23' MOTORHOME, 19,000 miles, immaculate condition, power steering, power brakes, cruise control, 30 gallon gas tank, 85lb propane tank. Roof air conditioning, as well as forced air furnace. Kitchen has 4-burner stove with eye level oven, trash disposal outlet, double stainless steel sink, 6½ cu.ft. refrigerator. 4-piece bathroom, has built-in laundry hamper. Custom sofa (converts to double bed) in dining area. Lounge area has two swivel chairs and flip up table. Bed over cab is queen sized, Am/fm radio, cassette tape deck and 4 stereo speakers. TV antenna. Asking $18,500. 652-2230, 592-9598.

168 CAMPERS, TRAILERS and MOTOR HOMES

★ ★ ★
WILL TAKE ANYTHING IN TRADE OR SWAP??
1977 GOLDEN FALCON 27' tandem travel trailer. Sleeps 8. Fully equipped, fridge, stove, bathroom includes shower, toilet, sink. Carefree 24' awning, dble. thermopane windows, furnace and hot water heater. LES CARRS SALES & LEASING, 854 Pandora, 385-4444. Dealer 6690.

SERVICE? PARTS? PROPANE?
See us for fast service, hitch installations, wiring, etc. Great selection of parts and accessories in stock.
BOB'S MOBILE HOMES
386-3623

CAMOSUN RV CENTRE
650 Burnside Rd. E.
Dealer 6732 384-0213

TRAILER PACKAGE. 1973 20' Vanguard travel trailer, fully equipped, toilet, shower, hot water, 3 way fridge, furnace, stove with oven. 1973 Mercury Montego 4 door stationwagon, 400 cubic inch engine, complete trailer towing package. Both in excellent condition. 477-8444.

FOR RENT OR SALE MOTORHOMES
WEEKLY — MONTHLY
GARDEN CITY AUTO LEASE LTD, 2978 Douglas, 382-9111. D-5721.

DOGWOOD TRAILER SALES
PARTS — PROPANE
WESTERN WILDERNESS Campers
WILDERNESS Trailers
2630 Deville Road
Highway 1 at Millstream
478-6841 Dealer 5390

LEASED WATERFRONT LOT (Near Sooke) 1978 24' Oakanagan Travel Trailer, fully equipped. Attached living room 9x12, Franklin fireplace. Broadloom etc. in nearly new condition. $12,500. Call 642-4009, Sooke, B.C.

BRITANNIA VANS
1980 maxi camper van, loaded, $15,698. Custom built camper van conversions, consignment sales
1080 Goldstream Ave
478-2713 Dealer 6703

CLASS A MOTORHOME
25' Centurian by Bendix. 1976 model. Low mileage, fully equipped, sell or trade for van or property. Call 479-8638 before noon or after 7pm

11½' SCAMPER CAMPER IN excellent condition and very clean. Carpetted throughout. Bathroom, 3 burner range with oven, 3 way fridge, radio, tape player, forced air furnace. Very reasonably priced. 595-0549

NEW TO VICTORIA
MOBILE RV DOCTOR
Repairs to boat and holiday trailers, campers and motor homes.
479-2119

DELUXE 25' TERRY TRAILer, excellent condition. With or without towing car. Offers on $10,500 for both or $7500 for trailer only. 1868 Feltham Road. 477-5318.

FOR RENT: 78 VW MOTORhome. Available from August 19. Book now. 477-9848 or 658-5135

16' TRAVELAIR TRAILER good condition, fridge, stove sleeps 6, no toilet, $2500 or best offer. 382-4314 after 5:30pm.

8½' CAMPER, SLEEPS 4 (adults). Fridge, stove, oven and furnace. Good condition 478-8073

74 11' WILDERNESS, FULLY equipped with toilet, excellent condition, $4200 or best offer 592-1634.

1971 BOLER TRAILER, 13', sleeps 4, excellent condition $3250. Phone after 4:30pm 656-0274

15' ARISTOCRAT FOR RENT, sleeps 4, all conveniences. $100 per week. 381-6846.

27' AIRSTREAM MOBILE TRAveller, immaculate. Offers on $13,000. 112-743-9381.

BOAT LOADERS FOR CAMPers, motor homes, installed. 478-3796 or 478-2754.

FORD CUSTOM CANOPY, fits any Ford pickup, offers. 656-6656, 656-3873.

FULLY CAMPERIZED FORD van, $5150. 479-4635 after 4:30 weekdays.

HAVE A SELF—CONTAINED holiday, rent a motorhome. 112—245-7712.

SMALL CAMPER FOR IMport, perfect running condition, like new. 385-1072.

TRAILER ELECTRIC brakes and equalizer hitch, bolt on truck type. $200. 595-6405

1973 22' MOTORHOME. 27,000 miles. Sleeps six. $10,300. Phone 478-4293.

MINI MOTORHOME 21' OKANagan, 1976 Ford 360, 48,000 miles, $11,900. 112-743-4778.

1979 20½' VANGUARD TRAILer, many extras. 1921 Mayfair Drive. 592-5501.

RENT A 25' MOTOR HOME from August 10th on. $300 a week. 8¢ a kilometer. 478-5829.

1969 8½' VANGARD CAMPER. $1400. 112-748-3252 evenings and weekends.

1977 20' WINNEBAGO MINI motorhome, sleeps six. Low mileage. $15,700. 479-4497.

OKANAGAN OVERHEAD camper for import truck, excellent shape, $1,850. 474-1477.

1970 WESTPHALIA, GOOD condition, $2000 or offers. 479-8043

CANOPY FOR ¾-TON TRUCK, factory made. Good condition. $400 or nearest offer. 383-5888.

1975 CAMPERETTE. STOVE, 10 gallon water tank, sink, ice box and roof rack. $900. 386-3802

17½' VANGUARD. STOVE, oven, furnace, toilet, fridge, $2,900. 652-3335.

SPACESHIP 19' KENSKILL. Shower, stove, oven, new fridge, $2,900, 652-3335.

SHRINE CIRCUS TICKET Winner, Annie Adamson, 1587 Clive Drive.

11' TRAILER, STOVE, SINK, icebox, good condition, also sway bar, offers, $675. 384-9980.

LIONEL TENT TRAILER, 1978, 18', excellent condition. $2,600. 386-2349.

14' CAMPER TRAILER, sleeps 5, icebox, stove, sink, 3-way wiring. $950. 383-7630.

WANTED TO RENT, 16' TRAILer from the 13th of July for 2 weeks. 479-3325.

WANTED
Mobile home tandem axle and wheels. 479-4447.

21' AIRSTREAM TRAILER, self contained. Immaculate. Large windows. $4900. 477-4185.

11' CAMPER, SLEEPS 6, INcludes all appliances, excellent condition, $2500. 656-4475

1976 ITASCA MOTORHOME, 24', loaded. $18,000. 592-7631.

10½' CAMPER, 3-BURNER stove, furnace, $1450. 477-3010.

UTILITY TRAILER 6'X6'X2', excellent condition. 595-3293.

CAMPERS FOR RENT, FEW vacancies. 478-3080

1974 EMPRESS MOTORHOME, A-1 running. $11,500. 386-8571.

TENT TRAILER FOR SALE, good condition, $200. 479-5435.

STEEL BOX UTILITY TRAILer 4X6. 477-8504.

168 CAMPERS, TRAILERS and MOTOR HOMES

SHORT BOX CAMPER, BEAUtiful handmade cedar in and out, stove, ice box and furnace, must see. Asking $1000. 385-6205.

19½' WILDERNESS TRAILER (1979), fully contained with all the extra (mint shape), $6800. 477-8495.

31' DELUXE TRAVEL TRAILer, like new, also 79 Ford van for towing. Will sell separately. 383-7538

WE WILL BUY YOUR GOOD used Rec. Vehicle. Peden R.V. Ltd., 2855 Quesnel St., 386-3464.

FOR RENT, 9½' VANGUARD camper, fully self contained, boat rack, $100 a week. 479-7893

169 MOBILE HOMES AND PARKS

CEDAR GLEN ESTATES
YOU'VE SEEN THE REST. NOW COME SEE THE BEST!
Peace & tranquility surrounds you amongst the large beautifully treed lots. Only minutes from shopping & some of the best fishing in the world! Your choice of lot & 14 or 24 wide setup with skirting, sundecks, landscaping, cedar sheds, & more! Lots are going fast. Taking reservations with a refundable deposit. View our showroom in Langford (off Trans Can Hwy) & "Esquimalt Craigflower Rd", call us.
Buy Right Homes
DL6162 474-2154 383-2912
Langford open daily till 8, Craigflower daily till 5.

LANNON CREEK
MOBILE HOME PARK
POSSIBLY CANADA'S FINEST PARK
Scenic Water and Mountain View
Overlooking
The Straits of Juan de Fuca and the Olympics
ONLY 3 SITES LEFT
Phone 642-5486/642-5972

Thinking of Selling
For full professional service to ensure your best market price call Buy Right Homes. Our experienced sales staff and extensive sales promotions has resulted in most of our listings selling in 2-4 weeks! Ask about our trade-in program or our guaranteed sales plan! Call for a free appraisal. Go with the company with the proven sales record!
"THE PROFESSIONALS"
BUY RIGHT HOMES LTD.
474-2154 383-2912

GOLDSTREAM
MOBILE HOMES LTD.
T/Can Hy Sooke Lk Rd
New Glen River 14x70's. Now on display at our park, plus 14x70 ATCO preowned 2 bedroom home. Very clean. Also a selection of 2/3 bdr. D/wides to be relocated. We are in need of clean homes to list and sell. Give us a call for an appraisal and we will handle the selling for you.
MARSH SMITH, Bus. 478-1751, Res. 478-8774, DL 1280

GOING CRAZY IN YOUR CONDO?
Nothing to do? Here's a viable alternative. 1979 mobile home with over 900 square feet. Fridge and stove — landscaped lot with garden area. Lots of parking. Covered sundeck. Close to buses. Only $39,900.00. Don't be disappointed — Call today
GORDON TEWS
477-2732 381-2233
OCEAN CITY REALTY LTD.

The Home For You
As little at 5% down could put you in a mobile home. We will accept any offers, any price and do our best to get the mobile home for you. Family parks and adults parks available. H&R Mobile Homes, Dealer 6463-A. 478-8354.

Craigflower Rd.
Buy Right Homes new sales centre at the corner of Craigflower & Admirals Rd. Hours 10-5 Fri-Tues. New & used homes! Call us at 383-2912.

TWO BEDROOM DOUBLE wide, 24X40, wall to wall carpets, drapes, 2 appliances, storage room, two patios roofed in. This unit must be moved. Approved for private lot. Excellent condition. 478-8869

24x52
4 blocks from lake, family park, pets, bus route, quiet park, beautiful setting. H&R Mobile Homes, Dealer 6463, 478-8354

24X40 CHANCELLOR MOBILE home, 2-bedrooms, with fireplace, 690 sq.ft covered sundeck, fully landscaped, in beautiful park, 7 miles from town. 478-1648 after 6pm.

OLDER 30X8 WITH CABANA 8x15. Partly furnished in best central location in Victoria. Pad $75 per month. Will sell on rental purchase or $4500 cash. July 1st occupancy. 652-3471

MOBILE HOME FOR SALE, double wide, 24X44. Two bedrooms. Family park, many extras. 19-Hidden Valley, Florence Lake Road. 478-5919 after 6pm

1975 HOMCO, 3 BDRM., COMES with stove, fridge, washer-dryer, 10X11 storage shed. On private leased lot in Sooke Center. Asking $19,500. 642-3390.

TWO BEDROOM, PLUS DEN, conservatory, shed, four appliances, well-decorated, landscaped, view lot. Adult section. 478-9709

CEDAR CREEK MOBILE Homes Park, Mill Bay, has space available. 112-743-2449, 112-743-2591

CLOSE TO OCEAN!
4 appl., covered deck, fenced yard, furnished, on bus! Call now! 474-2154, Buyright, D6162.

BEAUTIFUL 24X52!
Secluded lot with lakeview, sunroom, carport, fish ponds! See! 474-2154, Buyright, D6162.

ONLY $14,900!
3 BR beauty on ¼ acre yard! Covered deck! This will go fast! 474-2154, Buyright, D6162.

12X64, GOOD LOCATION, ADdition, carport, patio. Should be seen to be appreciated. Adults, no pets. 478-9705 or 478-6663

1971 GLENDALE MOBILE home, 12x68, 3 or 4-bedroom, with addition. $11,500. 642-3209.

24X56 MOBILE, TWO BEDrooms, four appliances, strata lot. 656-2570

178 SUMMER HOMES, COTTAGES and RESORTS

2 BEDROOM COTTAGE ON sandy Cordova Bay beach, $250, weekly basis for July and August. Canoe and wind surfer available for use. 658-5806 to arrange for viewing.

LAKE COWICHAN WATERfront 2 bedroom cottage, boat ramp, golf course ½ block, weekly from June 15th through September. 112-745-3436.

FOR RENT. WILDERNESS cabin, private lake, 45 minutes downtown Victoria, available August/September, $125 week, $400 month. 595-6555 after 5pm.

COWICHAN LAKE, SMALL cabin, waterfront, sleeps 4, $100 per week, July and August. 652-2844

178 SUMMER HOMES, COTTAGES and RESORTS

BAMFIELD. 2 BEDROOM panabode for rent. Weekly rates. Close to beaches and fishing. 478-6052.

COTTAGE FOR RENT BY day, week or month, Mill Bay area. Reservations accepted. Phone 112-743-9359

COWICHAN WATERFRONT cabin, sleeps 6, $100 per week. June 28 to July 18; August 9 onwards. 388-6275 pager #2730.

ONE BEDROOM APARTment, sleeps 4, on sandy beach of Qualicum. Weekly. 112-752-3525

SHRINE CIRCUS TICKET Winner, Raymond Seymour, 351 Obed Ave.

181 TOURIST ACCOMMODATION

HARTNELL HOUSE
1204 Yates St.
Fully equipped modern kitchen unit by week, day (10 min.). Close to downtown. Linen, dishes, C.T.V., parking. 383-0742, 386-2812.

VISITORS COMING FROM BRITIAN? WOULD THEY BE INTERESTED IN EXCHANGING ACCOMMODATION? 595-1047.

CRAIGMYLE GUEST HOUSE, Victoria's original English style bed and breakfast. Double $30. Single $20. Full breakfast included. 1037 Craigdarroch Rd., V8S 2A5, 595-5411.

OAK BAY GUEST HOUSE. British style Bed & Breakfast, close to ocean, Sealand Marina, golf course. On bus route, (#2 bus). Call 598-3812

BED AND BREAKFAST, large quiet country home. By day, week or month. Reservations accepted. Phone 112-743-9359

185 CONVALESCENT AND REST HOMES

JOAN CRESCENT MANOR
Retirement Home
Under New Management
1045 Joan Crescent
Rooms Now Available
Mrs. M. Baker 595-1315
A Touch of Distinction

190 ROOM and BOARD

ROOM AND BOARD FOR quiet non-drinking single lady. $180 per month. Private room. Includes washing and meals. 386-1388.

ROOM FOR TWO BOARDERS, prefer two working men. 381-0867

LARGE, SUNNY ROOM WITH private bath. Retired preferred. 385-9403.

FREE ROOM AND BOARD for animal lover for light chores. 385-6396.

191 ROOM and BOARD WANTED

UNIVERSITY STUDENT, NEIther smoker nor drinker requires room and board in quiet household beginning September. Victoria Press Box 839.

193 ROOMS TO RENT

ONE BEDROOM, NICELY furnished, wall-to-wall carpet, private entrance, laundry included, ideal student or working person. $150 per month. 383-2882.

MODERN KITCHEN UNITS, close to downtown, color TV, from $27.50 daily and from $95 weekly. 383-0742

TWO NICE ROOMS IN QUIET Jubilee house. Suit student types. Evenings 595-7759

FURNISHED ROOM, CARPETed; share kitchen, bathroom, washer and dryer. $98. 385-0307.

197 HOUSEKEEPING ROOMS TO RENT

QUIET, RESPONSIBLE gentleman. Fridge, stove, sink, $120. Fairfield. After 6pm. 478-8155.

HOUSEKEEPING ROOM available immediately. $115 per month. Call Pierre 388-6275 pager 2764.

FAIRFIELD HOUSEKEEPING rooms, seperate kitchen, share bath. $175-$200. 477-7131.

ROOM FOR OLDER MAN, NON drinker, $86. 1255 Pandora. 385-6743

BRIGHT BEDROOM, CLOSE to town, utilities included, $100. 2319 Wark St. Available now.

FURNISHED HOUSEKEEPing rooms 820 Fisgard 383-0686

200 APARTMENTS TO RENT UNFURNISHED

FAIRFIELD!
Newly done 2 Br! 4 appls! Fireplace! Carpets! Drapes! Veranda! Heat incl! (283) Fee
rentex 381-1234

LUXURIOUS SPLIT LEVEL apartment, 2½ bedrooms, fireplace, 4 appliances, covered parking. Within walking distance to downtown. Available immediately. $495 month. Sorry no children or pets. Appt. to view 388-4467.

GORDON HEAD, 1ST JULY, main floor 2 bedroom unfurnished suite, fireplace, drapes, wall-to-wall, close to university and K—Mart, no children or pets, $400 per month includes utilities. References. 477-8900 after 6pm.

ROCKLAND HEIGHTS
1791 ROCKLAND AVE
Available June 15, 2 bedrooms, quiet, adult oriented building. References requested. $335. 595-7123.

WINDSOR COURT
Available July 1st. 2 bedroom suites from $315, 2 bedroom 2 bathroom $345. Heat included, full recreation facilities. No children, no pets. 385-6075.

$650. PRIME OAK BAY NR. MARINE. Spacious main floor of older home. Incl. 2 GP, stove, dishwasher, fridge. Adults without pets. Long-term possible.
PEMBERTON, HOLMES LTD.
1000 Govt. St. 384-8124

SMALL SPECIAL!
Kids/pets OK! 1 BR, 4 appls! Util pd! Only $275! (285) FEE.
rentex 381-1234

VIEW ROYAL
Bachelor suite, quiet adult block, on bus, close to waterfront park. Rent $127, includes heat and cable. Available July 1st. 479-5648 after 6pm.

BRING THE GANG!
Kids/Pets OK! 2 BR in quiet area! 2 appls! Balcony (263)
RENTEX 381-1234 FEE

ONE 2 BEDROOM APARTment, fridge and stove, available immediately. Children welcome. Close to downtown. $405 a month. 658-5149

NEW 2 BEDROOM CONDOminium, stove, fridge, 1½ baths, $500 per month. Sorry, no children, no pets. Call Royal Trust, 388-4311

NEW 1 BEDROOM, PRIVATE entrance, self contained, sound proofing, electric heat, plush carpeting, 1489 Fort St. $325 per month. 384-8822

ROCKLAND AREA, 2-BEDroom apartment in character building, suitable for quiet elderly couple. Available July 1st. 598-5314.

200 APARTMENTS TO RENT UNFURNISHED

Homehunters
2713 QUADRA
381-2113
HERE ARE JUST A FEW OF OUR MANY EXCLUSIVE LISTINGS.

1. Quadra. July 1. $179. Bach. c/v, heat, h/water, ground floor suite.
2. Esq. July 1. $245. 1 BR. f/s, w/w, heat.
3. Cook. June 3. $165. Bachelor. Furnished. Share bath. Heat & water incl.
4. Downtown. July 1. 1 BR. Furnished. $300.
5. James Bay. July 1. $188. 1 BR. Drapes, f/s.
6. Downtown. July 1. $265. 1 BR. Heat, h/water, c/v.
7. Esq. Now. $375. 1½ BR. f/s, w/d, w/w, patio, parking.
8. Esquimalt. June 1. $420. 2 BR. and den, f/s. w/d. w-w, parking, drapes.
9. Sooke. Available now. $265. 2 BR. w/w, FP, f/s.
10. Quadra. July 1. $244. 2 BR. 1 small child welcome.
11. Esq. July 1. $283. 2 BR. Heat, c/v, f/s, ground floor.
12. Burnside. July 1. $367. 2 BR. Heat, w/w, f/s.

Children welcome. Util. pd.
HOMEHUNTERS THE COMPANY WITH THE LARGEST SELECTION OF EXCLUSIVE LISTINGS.
Mon - Fri 9-9
Sat - Sun 10-5
381-2113 - Fee $30

OCEAN VILLAGE
OCEANFRONT
Four unique waterfront locations on Sooke Basin ranging from compact 1 and 2 bedrooms to fully equipped luxurious townhouses, apartments, bungalows, duplexes. Acres of landscaped grounds and flowers with spectacular views. Quiet country setting minutes from downtown Victoria. Located 2 miles from the Village of Sooke with two supermarkets and plazas, 3 financial institutions, churches, doctors, lawyers, chiropractor, etc., plus activities ranging from the Legion to Old Age Pensioners Club. Deep water moorage is available in the basin. Hiking, horseback riding, hunting, salt and fresh water fishing, crabbing, shrimping, golfing are some of the year round activities. Ocean Village is a place to grow and live in magnificent surroundings. Yearly leases with rents from $260-$600 per month. For information regarding availability to lease phone 642-5254. Adults only.

david burr LTD.
384-9335
Walking distance to town. Bay and Douglas.
1 BR. $144.00 includes heat and hot water.
Housekeeping Rooms — Avail. now. 384-5830.
Esquimalt Rd. — 4 Plex. — 1 Br. $170. incl. heat and hot water.
James Bay — 1 BR. $185.00 — Elect. Heat.

BB BROWN BROS on BLANSHARD
"People Helping People"
$485 #51—840 Craigflower Rd. 3-Bedroom condominium, drapes, w/w carpet, stove, fridge, washer, dryer. Children welcome, available immediately.
For further information call: Brown Bros. Agencies Ltd. 385-8771 (anytime)

CEDAR SHORES
rental condominiums
— ON THE WATER —
77 Gorge Rd. West
All units contain fireplaces. Special features on completion of project: SWIMMING POOL, JACUZZI, SAUNA, TENNIS COURT, RACKET BALL COURT. Two bedroom suites from $440. Contact resident Manager.
MR. TREDGETT at 383-2417
Adult Oriented—no pets please.

VILLAGE OAKS
2125 OAK BAY AVE
Luxurious condominium. 2 bedroom suite, 1½ baths, available July 1st. Close to all amenties, $570. Call 595-2919.

LUXURIOUS TWO BEDROOM condo, self contained, 5 appliances. Adults. No pets. Available July 1st. $500 per month. 385-0268 after 5 pm.

WON'T LAST!
2 BR. plus den! W/W drapes! F/Pl! 4 appls! Garage! (280).
RENTEX 381-1234 FEE

JUST ARRIVED!
Large, 2 BR! Carpets! Drapes! 4 appls! Prkg! Balcony! (313)
RENTEX 381-1234 FEE

BACHELOR APARTMENT downtown. Available July 1st. Ideal for older person. Phone 383-1833. K.I.M.

CITY CENTER
Large semi-furnished bachelor, quiet block, garden area, references. $205. 388-9942.

SMALL BACHELOR SUITE, available immediately, $125 a month. 3236 Quadra St. Phone after 6, 595-5448

885 OLD ESQUIMALT RD. APT. Beautiful large bachelor suite, $182. Elderly female, no pets. Available July 15th. 385-1849.

AVAILABLE JULY 1ST, 2 BEDroom condominium, washer, dryer, fridge and stove, no pets, $425 per month. 721-3472.

ONE BEDROOM BACHELOR in heritage house, all utilities, close in. $290 per month. 737 Vancouver Street, #8.

1-BEDROOM SUITE, AVAILable immediately. 1-bedroom suite available end of month. 382-2784.

BACHELOR, IN JAMES BAY, share bathroom, available immediately. 385-4658.

TWO-ONE BEDROOM APARTments for rent, elderly couples preferred. 112-748-5262 Duncan

HEATED BACHELOR $195. Mature adult only. No children or pets. 386-6390

3800 QUADRA. 2 BEDROOM, $275. Available July 1st. Adults only, no pets. 382-0271 after 5:30.

SHRINE CIRCUS TICKET Winner, Rupert Vrecko, 2320 Quadra Street.

LARGE 1 BEDROOM CLOSE to Esquimalt Plaza. No children or pets. $173.50. 595-6834

AVAILABLE JULY 1. 2 BR. apt. 382-4573. K.I.M.

201 APARTMENTS TO RENT FURNISHED

SUB-LET 1-BEDROOM apartment, furnished, ocean front, James Bay, close to bus and shops. For few months (August). 1 or 2 persons, middle-aged preferred, non-smokers. No children or pets. After 6pm, 386-7107.

HARTNELL HOUSE
1204 Yates St.
Fully equipped modern kitchen unit by week, day (10 min.). Close to downtown. Linen, dishes, C.T.V., parking. 383-0742, 386-2812.

$325. — FORT-CRAIGDARROCH. Immaculate 2 bdrm. suite in convenient area. Parking avail. Older couple preferred.
PEMBERTON, HOLMES LTD.
1000 Gov't St. 384-8124

201 APARTMENTS TO RENT FURNISHED

"OCEAN MANOR
Deluxe 1 bedroom, bachelor suites. Fully furnished including dishwasher, color TV, maid service. 388-7818.

WHAT A STEAL!
1 BR in James Bay! Carpets! drapes! 2 appls! Pets/Singles OK! Prkg! Util Paid $175 (319)
RENTEX 381-1234 FEE

BACHELOR SUITE, AVAILable end of month, Esquimalt area. 382-2784.

ONE BEDROOM SUITE, Chrystal Pool area, $190. 384-1339.

TO LET, INEXPENSIVE FURnished basement suite, July 1st for short lease. 383-5827.

UNIVERSITY AREA, 1 BEDroom basement suite, utilities included, $200. 477-5612.

202 FURNITURE TO RENT

Mais Furniture & Appliances
36 Years Serving Victorian's FURNITURE — 3-room groups, bachelor suites, color TV's, major appliances.
1821 Cook 385-2435

CAMOSUN FURNITURE RENTAL
3 Room groups, bachelor suites, individual pieces, hide-a-beds, rollaways, month to month.
833 Yates 383-3655

203 APARTMENTS WANTED

PROFESSIONAL COUPLE with small well behaved Springer Spaniel urgently require apartment, condo, or small house in quiet area, by July 1st. Excellent references. Weekdays 9-5, Wayne 386-7783. After 5pm, and weekends 479-1841.

QUIET, LIKEABLE MIDDLE aged lady seeks unfurnished suite in older home up to $185. By July 30th in James Bay, Fairfield or St. Charles areas. Good worker if needed part time. 592-3198.

PROFESSIONAL MAN MOVing to Victoria from Vancouver needs 1 or 2 bedroom apartment or small house, immediately in Greater Victoria. 384-5905, 112-688-7831.

RESPONSIBLE PROFESSIONal male, requires 1 bedroom suite, July 1st. Preferably with fireplace. James Bay-Fairfield area. $200-$250. 388-7066 after 5pm.

RESPONSIBLE MARRIED couple seeking 1 bedroom suite, duplex, house or townhouse. James Bay area, July 1st. 381-1380 after 4pm.

ELDERLY COUPLE REquire by July 31st or earlier, heated 2 bedroom or 1 bedroom plus den, prefer view or character suite. 383-3844

FURNISHED 2 BEDROOM apartment, mobile home or house. Langford, Happy Valley, Metchosin or Colwood area. Starting July 1st. 592-7645.

APARTMENT WANTED IMmediately for reliable parent with 2 children. Prefer Beacon Hill Park. Controlled entrance a must. 478-8972.

RELIABLE ADULT FEMALE requires 1 bedroom main floor or semi-basement suite. Excellent references. 477-8349.

4TH YEAR UVIC STUDENT and 5-year old daughter require older 1 or 2-bedroom house or apartment. 595-6336.

UVIC PROFESSOR AND WELL behaved cat seek one bedroom, character suite. Evenings 477-0378.

YOUNG WORKING WOMAN seeks character suite, close to town. Needed by July 1. 383-2152 or 592-8074, ask for Leah

COUPLE AND CHILD NEED 2 bedrooms, duplex or? Store owner with references. Keith 383-0312.

MATURE, RESPONSIBLE lady requires 2-bedroom apartment or duplex, with rent under $300 per month. 658-5808.

YOUNG WORKING COUPLE seeks 1 bedroom suite in apartment block or converted house for July 1st. 598-6259.

WORKING WOMAN REquires 1 bedroom, James Bay-Beacon Hill area. 388-6286

ONE LARGE BASEMENT suite, reasonable. 595-1496.

204 SHARED ACCOMMODATIONS

Homehunters
2713 QUADRA
381-2113

FAIRFIELD
Beautiful 7 BR. old McClure Mansion. 2 rms. available now. Looking for females between ages 20 to 30. $115. plus utilities.
381-2113

I'M LOOKING FOR A MATURE woman to share my home. I will give free rent in exchange for babysitting my 1½ year old son, to someone who really loves children. Furnished or unfurnished room. Please call 595-7697 before 11am or after 8pm.

SINGLE MALE PARENT WITH 9 year old girl has 4 bedroom house to share with female, single parent with one girl, similar age only. Lakehill area. Near good schools. 479-8870, 388-5464 pager 689.

CHARACTER HOME
Three bedrooms available, in co-ed nonsmoking home, central location. All nicely furnished except for bedrooms. Couple or single. $200 per month includes all bills. 384-3307. 2551 Quadra

WANTED FOR JULY 1ST, 1 single quiet female to share 4 bedroom house with 2 working girls, 24-28, non smoker preferred, no pets please. $167 plus utilities. Phone 385-7614

LIGHT HOUSEKEEPING, Fairfield area, private room, share kitchen and bath, $110 per month. Phone Mike, 381-0518 or Brian, 381-0332

ROOMS AVAILABLE IN JULY at quiet beautiful character home, ideally located in Oak Bay for vegetarians, non-smokers, meditators, only. 592-4738.

WANTED: MALE OR FEMALE to share large house near UVic, Camosun and Jubilee, $225 everything including food. Available July 1st. 595-4985.

ROOM FOR MATURE NONsmoker in quiet shared house, near University, near buses and stores. Co-op experience preferred. July 1. 477-0700.

SINGLE WORKING PARENT with 7 year old son hopes to share house with other adults and children. 477-4290 before 8am or after 9pm

YOUNG COUPLE OFFERS furnished bedroom in character suite, share living area. Suit quiet individual. 384-8657 evenings.

WANTED 1 PERSON TO share 3 bedroom house and garden responbilities. $200 per month plus share utilities. 477-0778 between 6 and 7pm.

SINGLE MOTHER SEEKS same—sharing older 4 bedroom house (co-operative parenting). 388-9427.

RETIRED BACHELOR SHARE 1—bedroom hi—rise with younger employed male. Victoria Press Box 118.

MALE OR FEMALE TO SHARE 3 bedroom house, Gorge area, large fireplace and yard, until September 30th. $175 includes utilities. 383-5002

ONE BEDROOM IN CO-OP house close to University and bus route. Yard and garden. Available July 1st. Ask for Simone or Gwen, 477-8533

WILL-SHARE APARTMENT with female, half rent, half utilities. Call after 4:30pm, 381-2304.

ROOM IN SHARED HOUSE available immediately. 384-4280 after 5.

205 RENTAL AGENCIES

LANDLORDS
CALL ON EXPERTS TO FIND A GOOD TENANT. FULLY COMPUTERIZED SAVES YOU TIME, MONEY AND UNNECESSARY CALLS. THIS AND MORE! ABSOLUTELY FREE!

RENTEX
381-7368
710 MARKET ST.

Homehunters
2713 QUADRA
381-2113
The company with the largest selection of exclusive listings. We offer friendly personal service 7 days a week.

206 DUPLEXES TO RENT

CHARACTER HOME!
2 BR! 1800 sq. ft.! 4 appls! Yard! F/Pl! Prkg! (174) FEE

rentex 381-1234

COLWOOD!
3 BR. with carpets, drapes! 2 appls! Sundeck! View! Yard! Prkg! Pets fine! (106).
RENTEX 381-1234 FEE

ESQUIMALT. 2-BEDROOMS. August 1st. Appliances and utilities included. No children or pets. $490 per month. A&J Management, 478-5905.

MODERN 1 BEDROOM BASEment suite with fireplace, all utilities included plus washer and dryer, $260 monthly. Colwood Metchosin area. 478-2339

TWO BEDROOM DUPLEX with yard, no children, no pets, includes heat and water. $360 per month. References please. After 5:30, 592-0289.

COLWOOD AREA, 3 BEDrooms, 1½ baths, $330 per month. July 1st $580 per month. 478-8361.

207 DUPLEXES WANTED TO RENT

RESPONSIBLE MARRIED couple expecting first child need 2 bedroom duplex, suite or small house. Prefer Fairfield or Oak Bay area. Good reliable tenants. References. 383-7363.

WORKING MOTHER, ONE child need 2 bedroom duplex or basement suite by August 1st. Marigold area. 479-9703.

COUPLE AND CHILD NEED 2 bedrooms, duplex or? Store owner with references. Keith 383-0312.

210 HOUSES TO RENT UNFURNISHED

BROWN BROS on LANSHARD
"People Helping People"

$600.00—3955 Holland Ave., 2-bedroom, ranch-type house with wood panelling throughout. Stove, fridge, fireplace, washer and dryer hook-up. Situated on 2 acres. Available June 1.

$625.00—1037 Wurtele Place (upper). Spacious, 3-bedroom, upper duplex. A-Frame style with lots of windows. Fridge, stove, dishwasher. Heat, hydro and cablevision included in rent.

For further information call:
Brown Bros. Agencies Ltd.
385-8771 (anytime)

Homehunters
2713 QUADRA
381-2113

EXCLUSIVE LISTINGS FOR JUNE 1ST.
Downtown. July 1. $330. 3 BR. Children & pets welcome. Partially fenced, f/s, carpets.
Gordon Head. July 1. $485. 3 BR. FP, full basement, on acreage. Children welcome.
Jubilee. Available now. $490. 2 BR, f/s, FP. Children welcome. Large lot.
Colwood. July 1. 3 BR. 2 acres. Util. pd. 2 fireplaces. Furnished. Children welcome.
Mon - Fri 9-9
Sat - Sun 10 - 5
381-2113 - Fee $30

SWEEPING UNOBSTRUCtive working views of city, strait. 4-bedrooms, 2 baths, living-dining-family, laundry rooms, plus 2 fireplaces on main floor. Full basement with partial development, 2 car garage. Secluded quiet area, high atop Esquimalt Lagoon. Approx 15 minutes to town. Negotiable on asking price of $750 a month. This large home has been owner-occupied and is now available for lease. References. 112-748-0812 after 6pm.

P.R. BROWN & SONS LTD.
Excellent condition — Heritage Home. Large living and dining rooms, den, sun room, appliances. Many other features in this well appointed family home, situated in attractive area. Phone 385-3435.

LOVELY 3 BR. HOME IN THE Craigdarroch area. Large living room with fireplace and separate dining room. 2 Bdrms on main and F.P. in den. Spacious kitchen with top of the line appliances and dishwasher. Double garage in rear with small greenhouse attached. $700.00 per month with a min. 1 year lease. No children or Pets Please.
david burr ltd. 384-9335

$800. ROCKLAND/LINDEN. Spacious TUDOR RESIDENCE of 5-bdrm, 2½ baths. Multiple FP. Gardener incl. Lease possible.
PEMBERTON, HOLMES LTD.
1000 Govt. St. 384-8124

LANGFORD, QUIET STREET large lot, 7 bedrooms, fireplace, 2 full bathrooms, 2 kitchens with fridge and stove, laundry room, suitable for in-law suite, $750 per month. References. Available July 1st, 1980. 474-2513.

STYLISH!
Waterfront! 2-BR, bsmt home, 3 appls! Prkg! $450 (177) FEE.

rentex 381-1234

SOUTH OAK BAY
Spacious 3 bedroom home, 2 fireplaces, bay windows. Lovely garden. Available July 1st, $600. 595-4751 (After 5pm)

JAMES BAY, LUXERY 2 BEDroom townhouse, fireplace, all appliances. High fenced yard. Covered parking. Available July 1. $475. Herb Smith, 388-6275 Pager 880 or 477-3735

RENT & OWN A MOBILE HOME.
Under $400 with pad, 2 or 3 bedroom, adult or family parks, Victoria area or other Island locations. H&R Mobile Homes, 478-8354, Dealer 6463-A.

LOW RENT
for suitable tenant willing to do some maintenance work such as lawns, 1 bedroom suite, ½ of side by side duplex near Town & Country Shopping Centre, no basment. Ideal for business or semi retired couple, $210. Call 477-8549 from 5-7pm only

AFFORDABLE LUXURY!
Kids/pets OK in 3 BR! 4 appls! Carpets, drapes! More (224) FEE.

rentex 381-1234

BIGGER THE BETTER!
7 BR with den, in-law suite! Fireplace! Prkg! 2 appls! Kids, pets fine! Just $750 (315)
RENTEX 381-1234 FEE

HOME SWEET HOME!
1 BR, 2 appls. Only $175 (305)
RENTEX 381-1234 FEE

CLEAN 3 BEDROOM HOME, $490. Children welcome. 384-9826.

211 HOUSES TO RENT FURNISHED

NANAIMO AREA
Custom designed 4 bedroom home on 1+ acre, waterfront, $800 per month. Available July 1st-March 1981. No pets. References. Victoria Press Box 106.

AUGUST 1ST TO AUGUST 31ST, 2 bedroom Oak Bay home. $600 negotiable. Utilities included. 592-5216 evenings.

212 HOUSES WANTED TO RENT

YOUNG SPIRITUAL FAMILY doing educational media production needs 2 bedroom house, or larger, for living space as well as small studio set up. Prefer country setting or place with large treed yard. Interested in reasonable rent and/or partial work exchange. 598-9253.

3RD YEAR UVIC STUDENT looking for 1 or 2 bedroom house or duplex with privacy for serious studying. 1 occupant only and will pay up to $400 per month. September/80 til April/81. Phone Kirsten at 381-0498

WANTED: 3-BEDROOM house, townhouse or apartment to rent, July 1st or August 1st, for clean, responsible family of three. $400-$500 range. Please call 386-6422 days, 595-3724 evenings.

METICULOUS, HARD WORKing, married couple, 2-outdoor cats, require small house, duplex, trailer, or apartment in house. Location unimportant. Will paint and maintain. Excellent references. 479-0528.

$50 REWARD
Dependable family requires three bedroom rural home, preferrably fireplace. Proper care for reasonable rent. 381-0481 after 4.

RESPONSIBLE WORKING couple seek country 1 or 2 bedroom house away from busy road. Reasonable rent. Western Community district. 652-9131 or 478-8652.

WORKING COUPLE, LATE 20's require a 2 bedroom unfurnished house or duplex for July 1st, up to $400. References. 525-7278 collect.

UNFURNISHED HOME needed immediately for Refugee Family. This family will be supervised by a Christian Committee. 477-6422 or 477-7976.

IDEAL TENANTS! MATURE, working couple, excellent references, no animals, versatile handyman, require house under $400. 386-8205, 384-0306.

CALIFORNIAN LANDSCAPE architect wishes to rent home near the sea from July 25th-3rd week in August, rent negotiable. 598-5624.

QUIET PROFESSIONAL woman with grown son, requires 2 or 3-bedroom house or duplex, by September 1st. 478-5465 after 6pm.

3 OR 4 BEDROOM CHARACter home required July 1st by 2 working women and child, up to $500 a month. 382-4507 after 6pm.

$200 REWARD
For locating suitable 1-bedroom house in rural setting for young working couple. 652-2824, weekdays after 6pm.

WORKING COUPLE, 1 CHILD, responsible, clean and handy, desire 2 bedroom home. 595-4396 after 6.

QUIET WORKING FAMILY OF five would like to rent 3-bdrm clean character house for $400 per month. 477-8458.

URGENT
Working Mother needs house or duplex by July 1st, up to $500. References if needed. 382-8526.

YOUNG MARRIED COUPLE, expecting, want 2-bedroom house or duplex, Esquimalt preferred. $300. 384-1403.

COUPLE REQUIRE 2 TO 3-bedroom house in Langford area. 386-7377.

CHARACTER HOUSE WANTed, 4-5 bedrooms, with fireplace, $600-$650 a month. 477-1464

DENTIST AND FAMILY REquire 3-4 bedroom house on acreage, $650 per month. 384-3754

215 HALLS, WAREHOUSES STORES and OFFICES TO RENT

BROWN BROS on LANSHARD
"People Helping People"

1800 Blanshard St., three small offices now available from 250 to 380 sq. ft. at $7.50 per sq. ft. including heat and hydro.

829 Admirals Rd., 400 sq. ft., ground level office area, $5.25 per sq ft., heat and hydro included. Very bright, available now.

830 Pembroke St., 1250 sq. ft. or 2500 sq. ft. close to downtown ground-level office space. Very bright, heat and air conditioning included at $6.50 — available now, good parking.

For further information call:
Brown Bros. Agencies Ltd.
385-8771 (anytime)

SEASPRAY PROPERTIES LTD./REALTOR

OFFICES:
Stadacona Centre 1491 sq. ft.
1022 Pandora 700 sq. ft.
Govt and Bay 1310 sq. ft.

RETAIL/STORE
Stadacona Centre 733 sq. ft.
Cedar Hill Mall 1011 sq. ft.

WAREHOUSE
626 Esq. Rd. 1200, 1750 S.F.
740 Tyee Rd. 4200 S.F.
685 Wilson 3600 sq. ft.
417 Hillside 1560 sq. ft.
386-3124 R. D. LAW

OFFICE, WAREHOUSE 1350, 3500 and 6350 sq. ft. 831 Devonshire Commerce Park, 381-6233. EY CONSTRUCTION LTD.

MEDICAL OFFICE — 1105 Pandora Ave., various square footage. Partitioned office space in Medical Arts Building — immediate possession.

DOWNTOWN OFFICES — Various sizes, reasonable rents. Modern, air conditioned building opposite city parkade.

RETAIL SPACE — Downtown mall, 544 square feet, small shop on pedestrian walk through, good traffic.

MPL
MORGUARD PROPERTIES LIMITED
620-880 Douglas (604) 383-4168

OFFICE SPACE PRIME INDUSTRIAL AREA
Entire floor (approx. 1,760 ft), well lit partitioned bright offices. Complete with storage area, large security valt, etc. Good entrance and reception area. Rate of $5.80 per ft. includes everything, hydro, taxes, etc. Can lease. Good access and parking, close to downtown. Call 386-3414 local 55 for appointment, OK Trucking Co.

OFFICE SPACE
270 sq.ft, bright, clean, $115 month.
800 sq.ft. partitioned, heat and light included, $225
600 sq.ft., carpetted corner office including heat and light, $195
Contact Mr. Anderson at 382-2721, 477-4985

YATES ST. OFFICE
200-750 sq. ft. available July 1st. in well located office building close to town. $6.95 sq. ft. plus common costs. Lease required.
DAVID BILLINGHAM 388-6258
CEDRIC STEELE REALTY LTD.

WAREHOUSE
5300 sq. ft. in Esquimalt. High ceilings and loading docks. Good floor for heavy objects. PETER BEVAN 388-6258.
CEDRIC STEELE REALTY LTD.

MODERN BUILDING, AT 939 Esquimalt Road. Suitable for professionals. Bright office space up to 1500 square feet, presently divided into lobby and 5 private offices. Only asking $7 per square foot, including all utilities. 388-5454 days, evenings 652-3838 or 478-1836

OFFICE & WAREHOUSE CECELIA ST.
400 sq. ft. office complete with 1,200 sq. ft. warehouse. Reasonable. Available immediately. Very good location, good parking. Call between 9am-4pm. Monday to Friday 384-1713 or 384-5511.

SIDNEY MALL
Only two areas left in an attractive mall in the Heart of downtown Sidney. Ideal for Office or Retail. FRED G. CARVER 385-9741 (24 hr). HENDERSON REALTY LTD.

NEW BUILDING, CORNER OF Keating Cross road and Kirkpatrick Crescent. (2) offices, 224 square feet, $225 each. (1) 290 square feet, $250. (1) 390 square feet, (with bar), $275. Included: air conditioning, carpet, drapes, utilities. 652-9166, 656-2340

WAREHOUSES
4500-17,000 sq. ft.
In town. 24' high ceiling, loading docks, ground level entry. Contact Bruce Story 382-6042.

CHOICE OF DOWNTOWN OFFICE SPACES TO RENT OR LEASE AT REASONABLE RATES. APPLY PROPERTY MANAGEMENT, PEMBERTON, HOLMES LTD., 1000 Govt. St. 384-8124.

PENN-BRIDGE PROFESsional Building, Royal Oak Shopping Centre, 4475 Viewmont Ave. Only 4 office areas left. 510 sq.ft. to 930 sq.ft. For information please call 386-6308 Monday-Friday between 8:30am-4:30pm.

ATTENTION: PRIVATE BUSIness owner, Capital Mental Health Association wants to start a thrift shop immediately. We need space and are willing to share if necessary. If you can help up call Holly at 595-1151.

FOR RENT
Commercial property with small office — 1074 GOLDSTREAM AVE. — 118' wide x 800' deep. Monthly rent $750. Call Harold Gardner, GARDNER REALTY LTD. — 385-7744.

OFFICE SPACE
1144 Fort St. Parking, air conditioning, carpets, now renting for August 1st, 1980. Call 386-1417 or 595-6319

HOT BAKERY AND DELI LOcation. Excellent location for a hot bakery and delicatessen in a high traffic area, exposure to a very high volume food store. Victoria Press Box 96.

SMALL EXECUTIVE OFFICE Fort St. Furnished with bar sink, fridge etc. Utilities included. $195. per mo. Parking available. Ph. 592-3362 or 388-6228.

COMMERCIAL SPACE, 367 Burnside Rd East. Approx 750 sq.ft. $600 per month rent or lease. Ground level, single commercial tenant. 658-5149.

TWO BRIGHT STREET LEVEL offices, easy parking. 820 sq.ft. 1125 Haultain. 644 sq.ft. 69B West Burnside. Both available July 1st. 479-9522.

DOWNTOWN OFFICE SPACE for rent, contact D. Eyolfson, Empress Hotel: 384-8111.

AIR CONDITIONED OFFICE space to rent at Gorge Shopping Centre. Phone 388-5812

270 SQ FT OFFICE SPACE, close to town. Phone service available. 383-1615

WAREHOUSE SPACE WANTed, approx 500 sq.ft. 478-6311 evenings.

RETAIL & WORKING SPACE Approx. 1250 sq.ft. off Cook St. $400. 384-2521.

STORAGE AREA FOR RENT in the Gorge area. 388-5812.

325 SQ. FT. OF DRY STORAGE, $75 month. 652-1831.

233 MORTGAGE LOANS AND INSURANCE

1st AND 2nd MORTGAGE LOANS
SOOKE—GULF ISLANDS
SHAWNIGAN—DUNCAN
UP-ISLAND—MAINLAND
From 14%
We specialize in Land and Land Development Mortgages anywhere in B.C.
Existing Mortgages Brought
Existing Mortgages Bought
Call Mr. Douglas Hawkes 384-7128
DOUGLAS HAWKES LTD.
990 BLANSHARD ST.

Mortgages Available
GLENGARRY REALTY
479-7138

234 MORTGAGES FOR SALE

1ST MORTGAGES
16¾%, one year term. Amounts of $10,000 or more now available. For full information call:
RAE INVESTMENTS LTD.
388-7891
Mr. Green or Mrs. Parry

234 MORTGAGES FOR SALE

PRINCIPAL BUYS MORTGAGES
R. Geddes
Principal Mortgages Ltd.
479-1687

235 WANTED TO BORROW

NEEDED, $5000 TO START new service in Victoria area, rate negotiable. Phone 385-6715 afternoons to 5pm.

240 BUSINESS OPPORTUNITIES

REALSPAN PROPERTIES LTD.
846 BROUGHTON 388-6454

Sales orientated local business dealing mainly with commercial accounts. Training, inventory and equipment included in the price.

Downtown natural food store, large, attractive store will allow expansion of growing sales volume. Asking $19,500.00.

Stereos, radio, TV. Good profit maker in one of Victoria's finest shopping malls. Asking $90,000.00.

Import furniture and related housewares. Two retail locations. Terrific growth and excellent net profit.

Antiques and furniture business. $28,000.00.

Local manufacturing company. Training will be provided. Building and machinery only $55,000.00.

Grocery with attractive, 3-bedroom living quarters. Annual sales approximately $250,000.00. Asking $298,000.00.

For details on these and other business ventures, please call Stan Pollard.

JACK MEARS OAK BAY REALTY LTD.
2194 OAK BAY 598-3321
Where Trust Is The Basis Of All Business

HARDWARE $17,000. PLUS STOCK IN CITY
A golden opportunity for a man-wife operation or one person plus casual help. A well established business. The only hardware store in the immediate area. Located in a 5 year old Shopping complex. Great potential for aggressive operators. Confidential discussions and full details by phoning B.E. JEFFERY at 598-3321 or res. 477-4250.
Member
Relocation Services Canada

Tropical Plants
WAS $27,900
NOW $22,500
Call me on this opportunity of a lifetime. All offers considered. RENITH ROBINSON, 477-9292, CASTLE PROPERTIES LTD., 386-6164.

CANADA'S MOST
Phenomenal Growth Industry! A monumental breakthrough in miniaturized electronics. The remarkable Astro Guard 3000... one of the most effective burglary prevention systems in the entire world. Plug in...requires no installation...performs miracles for every homeowner or businessman. This is a PRE-ENTRY system, priced for everyone's budget. Distributorships available now in your area. Full training and back-up support provided. No franchise fee. Inventory investment only. Call or write today: Astro Guard Systems Inc. 1-3784 E. Hastings Street, Burnaby, B.C. (604) 298-5574.

ONLY $19,500
1) Deli with tables. Fully equipped. Well, well below replacement cost. Finance available at 12% — Action needed.
4 PLEX
2) Converted fourplex — Good condition. Strategic location. Close to all amenities. Only $94,500.
13 ACRES WITH MOTEL
3) 13 units motel (7 outbuildings) store post office, zoned tourist commercial. Untapped potential. Magnificent views. Only $325,000.
Manuel Lopez 388-5464 Pgr 752
Century 21 Suburban 478-8316

JOHN ADDICOTT THE LUCKY REALTOR PRESENTS
1 A grocery in Fairfield grossing $100,000. Price only $15,900.
2 An audio-visual store including small appliances. Price ONLY $12,000.
3 A billiard parlor with eight full-size tables plus other equipment. Price only $60,000.
CALL
LUCKY JOHN
BLOCK BROS.
386-3231

CITY CENTRE SANDWICH SHOP
One of the finest equipped sandwich shops in town, right in the core. Good foot traffic. Solid lease. Shop was opened on May 1st. 1979 with complete new fixtures and equipment at a cost of nearly $55,000. Owner must sell due to doctors orders. Offered at $70,000 and worth it. Call Frank Wills 388-7868.
DUNSMUIR PROPERTIES LTD.

AUTO BODY SHOP
Good City Location — good bldg. — fully equipped — off street parking — 7500 sq. ft. modern bld. Some low interest money may be available. Call for more details.
477-0141 384-2827
BRUCE BATEMAN
477-0141 598-566
DAVID HYSLOP
THE PERMANENT

RESTAURANT PRIME CORNER LOCATION
For health reasons the vendor of this 66 seat specialty restaurant and lounge is forced to liquidate. The price of $85,000 is firm, and is below the replacement costs of the furniture, equipment, and lease hold improvements. For details call: (MLS 46784).
A.D. WHEELER 478-4789
MONTREAL TRUST 386-2111

MEAT MARKET & DELI
Located in small, but busy shopping centre, this immaculate shop is very attractively decorated. Great little family business. All equipment included. Priced for quick sale at $28,500.
FLO BILINSKY
479-7266 477-1841
BLOCK BROS. REALTY LTD.

240 BUSINESS OPPORTUNITIES

ANTIQUE BUSINESS
Priced to sell and well located with a good lease on antique row. Lease, leasehold improvements, equipment and goodwill $19,000. Stock at 50% of retail. Financing available to good operator. Excellent cash flow. Statements with exclusive agent.
Paul Smith, 384-8124.
Pemberton, Holmes Ltd.

COMMERCIAL BUILDING
City location, tenant pays $32,000 a year, triple net lease, good mortgage, may be assumed. Full price $395,000. For more information call HAROLD WARE at CASTLE PROPERTIES LTD., 386-6164 or 385-1580 home.

HAIRDRESSING SALON
—In Colwood
—960 sq. ft.
—7 stations
$16,800
Please call anytime for more information.
BARBARA LIEBENAU 479-8389
Royal Trust 384-8001

SMALL MANUFACTURING company producing hot water heating boilers with distributors in most parts of B.C. wishes to sell this very lucrative business, for personal reasons would consider partners with accounting and/or workshop/marketing experience. Victoria Press Box 132.

NEEDLE CRAFTS
Unique one person operation in excellent downtown location with built-in clientele. Asking price of $30,000 includes stock of $19,000. Terms negotiable. Phone OLE KNUDSEN.
Royal Trust 384-8001

COFFEE SHOP
$45,000 full price for a well established operation downtown. Lots of regular customers, good equipment. Statements with
ROB ANGUS 474-2703
Ocean City Realty Ltd. 381-2233

FOR SALE LADIES BOUtique, located in the Langford Shopping Mall on Goldstream Ave.
For further information and to view contact George Brice 384-4131 between 9-4 Monday to Friday.

BEAUTY SALON FOR SALE. Fairfield district, four chairs, 5 dryers. Has good potential for owner operator. $6,000. Write Victoria Press Box 76.

VALLEY POOLTABLES 4X8 coinop, $1,500 while they last. Foosball tables TS22L $650 while they last. 112-743-4633 or 112-743-4436.

COMPLETE STOCK AND FIXtures of dress fabric store. Asking price $15,000 or best offer. Victoria Press Box 105.

241 BUSINESS OPPORTUNITIES WANTED

WANTED SUBDIVIDABLE LAND
Anywhere/Any Size. Contact NATIONAL TRUST. Ask for: LAND SPECIALIST, GARRY BENTHAM. All inquiries confidential to the Parties, 595-2121.

244 REVENUE PROPERTY

OAK BAY BORDER 5 SUITES $139,900
Five self-contained suites close to shops and bus in prime area of city. Built in 1954 and easy management for absentee owner or great owner suite with 2 bedrooms, guest room, private patio and garden. Excellent first mortgage in place. Don't miss this one.
call
DAVID BILLINGHAM 388-6258

ROCKLAND SIX SUITES $217,000
Magnificent character conversion on lovely street in heart of Rockland. Mixture of 1 and 2-bedroom suites, with a wealth of natural wood, fireplaces, character fitments and fittings. All modernized services and situated on easy-care lot. The whole main floor could be available for owner occupation. Call now on this unique opportunity!
DAVID BILLINGHAM 388-6258
CEDRIC STEELE REALTY LTD.

GORGE BEACHFRONT
2 UNITS each 2 bdrms
Like year round resort living. Live at the Beach and have the downstairs tenant help w/payments. Fantastic opportunity to get started or retire "At The Beach" for just $79,900. On bus line and across from the golf course.
SUSAN McCANDLESS,
478-4606
Century 21 Suburban Realty,
478-8316

FAIRFIELD DUPLEX
Ideal retirement home with views and revenue in cosy sxs duplex. Quiet and convenient location. Charming easy care gardens. Each side has 2 bds, LR with fireplace and ample storage. Can be strata titled if desired. Good value at $139,000.
384-8976 388-7463

SxS DUPLEX $69,900
Located in Saanich this smaller 2 BR each side duplex has just been listed and should be a quick seller, ideal as an investment or for owner occupied plus revenue. Duplexes of this type hae hard to find so act quickly. Call:
477-0141 388-5464 Pager 687
BILL NESBITT
THE PERMANENT

FAIRFIELD 8 SUITER $189,000
Appealing, self-contained, newly modernized units. Solid building located in a prime area. Large property that could be redeveloped. Grossing over $22,000. New exclusive. Please phone
DAVE HELM 382-0831
MONTREAL TRUST 386-2111

CONDOMIMIUM 21 SUITES
All Strata Titled, only 4 yrs. old, CCA class 32 building, with 5% tax saving. Owner will consider a good home on exchange on this building. Full price $739,000. Call HAROLD WARE office 386-6164, res. 385-1580. CASTLE PROPERTIES LTD.

JUBILEE DUPLEX R3-Zoned Lot
Two large suites. Main floor, 2-B.R. suite, 1300 sq. ft. Upper floor, 2-B.R. suite, 1000 sq. ft. Asking $129,000. New exclusive with MIKE McKENNA, 382-8101 or res. 592-3611.
National Trust (Douglas)

ESQUIMALT — 4 SUITES. ASKing $95,000. Net $8,392. MLS.
DAVID SCOTT
385-3435 479-4405
P. R. BROWN & SONS LTD.

DOWNTOWN COMMERCIAL Asking $325,000. Net $24,345. Make an offer. Exclusive with
DAVID SCOTT
385-3435 479-4405
P. R. BROWN & SONS LTD.

244 REVENUE PROPERTY

750 SQ. FT. AVAILABLE
For doctor, lawyer, retailer, service. Residential above (rented). Built 1974, remodelled 1980. Nets $25,000 per year. Price $235,000. Be an owner. Call GERRY FINNIGAN 388-6258.
CEDRIC STEELE REALTY LTD.

TRIPLEX
New listing, owner says sell — see it and make an offer on $83,900. Great assumable mortgage at $47,000 at 10¼% due '83. This is the place for an owner/occupier. Call:
ROB ANGUS 474-2703
Ocean City Realty Ltd. 381-2233

FAIRFIELD REVENUE
7 housekeeping units. Nets over $9,000.00.
GORDON BROWN
477-1841 658-5036
MARTIN HOLMAN
477-1841 386-5249
BLOCK BROS. REALTY LTD.

2 BED SXS DUPLEX
R3 zoned and fully tenanted. Priced only $64,000.
GORDON BROWN
477-1841 658-5036
MARTIN HOLMAN
477-1841 386-5249
BLOCK BROS. REALTY LTD.

1700 sq. ft. 4-bedroom rancher. Excellent value at $58,500.
GORDON BROWN
477-1841 658-5036
MARTIN HOLMAN
477-1841 386-5249
BLOCK BROS. REALTY LTD.

APARTMENT BLKS AVAILABLE
Contact Bing Richards 388-7868, 388-5464 Pgr. 732.
DUNSMUIR PROPERTIES LTD.

6 PLEX, ESQUIMALT AREA, $160,000. Immaculate condition, grossing $17,500 annually. $80,000 mortgage at 10-¾%. No agents. 382-1127

ESQUIMALT 4-PLEX, EASY care, electric heat, good tenants. 386-3923.

245 REVENUE PROPERTIES WANTED

I HAVE PURCHASERS READY to buy up, down and SxS duplexes, also multi unit buildings up to $40,000. Immediate and courteous replies. PAUL PETERSON 384-2835 or 386-6164 CASTLE PROPERTIES LTD.

I HAVE PURCHASERS FOR A modern S/S duplex in good city area. Must have all rooms on one floor plus basement. Please call:
GERRIE HUTTON 386-3927
MONTREAL TRUST 386-2111

PROPERTY OF APPROX. 9-15 self contained suites wanted by private party in Fairfield area. 721-3314.

247 COMMERCIAL OR INDUSTRIAL PROPERTIES

REALSPAN PROPERTIES LTD.
846 BROUGHTON 388-6454

Strata title commercial property with a $6,600.00 net return per annum. Asking $67,900.00.

Two 1,800 sq. ft. warehouse units with finished office areas. Total asking price $159,000.00. Could return $15,300.00 per year.

Downtown commercial building. $195,000.00.

For details please call Stan Pollard.

"LIGHT IND. LAND"
1—Cobble Hill — 2.49 acres plus bonus of modern home for $139,000. M.L.S. Live and conduct your business on site.
2—Cadillac Avenue — near proposed Saanich commercial core. Cleared and with building permit issued to construct 1,500 sq. ft. of offices over 1,500 sq. ft. of warehousing, 3,000 sq. ft. of outside parking. Complete building contract available. MLS. at only $55,700.

BRENT D. EWING
388-6454 (658-5661)

SINCE 1887 Pemberton, Holmes Ltd.
1000 Gov't St. 384-8124

COMMERCIAL AND INDUSTRIAL SITES FOR SALE
1—TOWN & COUNTRY AREA. 27,650 sq. ft. commercial office site. For sale or will build to suit. Asking $414,750 plans, permits, etc. available at cost.
2—ROYAL OAK INDUSTRIAL PARK. Approx. 2½ acres of industrial land within the park boundaries. Asking $2.50 p.s.f. Ideal parcel for subdivision. Smaller parcels available.
B. SPARK R. HOLMES
384-8124

M2 LIGHT INDUSTRY
City location, good quality block bldg. 7500 sq. ft. No traffic area. Land in excess of 9000 sq. ft. Call for details.
BRUCE BATEMAN
477-0141 384-2827
DAVID HYSLOP
477-0141 598-5666

VERY VISIBLE CORNER!
ZONED CS1. Douglas St. 2500 sq. ft. corner lot would make great drive-in location. PLUS 3 lots zoned CS1 — $59,000. each.
MARJ THOMPSON
477-0141 658-5584
THE PERMANENT

COLWOOD CORNERS $400,000
The best remaining location in Colwood — ready to develop possibly 24,000 sq. ft. of commercial space — ideal location for retail stores — banks — medical offices — etc. — access from two roads — perc tests done and ready to dvelop — C1 zoned — 68,320 sq. ft. This is a choice development site.
IAN BOORMAN
Off. 595-1535 Res. 592-3335
BOORMAN INVESTMENT CO. LTD.
2045 CADBORO BAY RD.

DUNSMUIR 388-7868

PUT YOUR DREAMS TO WORK
In this Brick Building, old enough to have a "Fan-Tansic" heritage, but ready for restoration (Heritage programme will provide some assistance). $160,000. Call Ken Iversen for further details.
656-0236 388-7868 (Bus.)

COMMERCIAL
(1) Partly renovated housekeeping units priced at $99,500, call me for appointments.
(2) Shell Full Service Station, good location and lots of traffic.
INDUSTRIAL
(3) Abbatoir (slaughter house) fully equipped. $600,000
PIERRE BERUBE
478-5561 (Bus.) 388-6275 Pgr 2764
BLOCK BROS. REALTY LTD.

247 COMMERCIAL OR INDUSTRIAL PROPERTIES

JOBBER WHOLESALER BEAT INFLATION
Do you need office and storage space of approx. 2500 sq. ft. and would like to own your own building with additional revenue from Triple A Tenants? Excellent Douglas St. location and priced at $450,000. Call us now for details and viewing.
S. LEE 386-3124
J. COLWELL 386-3124
SEASPRAY PROPERTIES LTD.

EQUITEX INVESTMENT REALTY
Commercial & Investment
CONSULTANTS 386-6071

250 HOUSES FOR SALE

990 FORT ST. 381-2233
OCEAN CITY REALTY

OPEN HOUSE Wed., Thur., Fri. 2-4 P.M. 10267 RATHDOWN (Off Pleasant St.) SIDNEY
Only one yr old, three bedrooms, family room, two bathrooms, excellent shape, and in a nice quiet area. Owners have purchased and must sell this week. Reduced to $77,900.
ANITA TAIT
388-6275 #1362 381-2233

GORDON HEAD $88,900
MUST SELL this immaculate 4 year old home. Over 1200 sq. ft. on main. 3 BR, 1½ baths. LR with FP, large formal Dining Room. Kitchen with eating area and sundeck off. Full basement with R/I fireplace and plumbing.
ANITA TAIT
381—2233 388-6275 #1382

$64,900
Older home in good condition. Over 1200 sq. ft. on main. 3 Br and full basement with 4th BR down. Modern bath and wall to wall throughout. Please call
ANITA TAIT
381-2233 388-6275 #1382

WATERFRONT
Overlooking beautiful bay. Wonderful sweeping views. Country atmosphere. Semi-seclusion; 3 bedrooms plus. Terms, $150,000.
H. BITTERMAN 381-2233

$82,900
Country Atmosphere. Lovely LR and DR, 3-Bdrm (1 down), 1½ baths; utility room on main. Dble heated garage — There is much more. Reduced to $82,900.
ADELINE NICHOL 381-2233

SIDNEY SPLIT LEVEL
Only one-year-old and absolutely spotless. Thermo windows throughout. Three bedrooms, two bathrooms, beautiful kitchen cabinets. Family room. Priced to sell at $77,900 and a new EXCLUSIVE with
ALEX TAIT 477-8522
BEN GREIG 598-3105

UNIVERSITY UPLANDS
Five bedrooms and a large lot. 74x175. An ideal family home in a prestige area close to all levels of education and on a good bus route. There is also a nice sundeck, a den and a family room. Large bright and airy and the price is right. Asking only $99,500 and EXCLUSIVE with
BEN GRIEG 598-3105 or 381-2233

JAMES BAY
Older 3-bedroom home with lots of character and good size lot. Needs some updating and is solid as the proverbial rock. A new EXCLUSIVE at $68,500 with:
BEN GREIG 598-3105 381-2233

$77,900
4 Bedrooms! 2 Bathrooms! Extra large rec room. This home is situated on a large secluded lot in a cul-de-sac of well-cared for homes. Owner has been transferred and anxious to sell. EXCLUSIVE with
ALEX TAIT 477-8522
BEN GREIG 598-3105
Ocean City Realty Ltd. 381-2233

BRAND NEW
Still time to pick your decor. Three bedrooms, cedar exterior, thermopane windows. 5 Year warranty. Located on a nice lot with fruit trees in Strawberry Vale area. $69,900 — super low rate financing may be available to you — Call now:
ROB ANGUS 474-2703
Ocean City Realty Ltd. 381-2233

BEST BUY
Colwood Lake estates. Immaculate home, 3 bedrooms up, fully finished downstairs, pool table included. Fantastic in-ground swimming pool with top of the line accessories. Landscaped for privacy and minimum of care. $88,900. I say it's the best buy — I think you'll agree. Call:
ROB ANGUS 474-2703
Ocean City Realty Ltd. 381-2233

SPLIT LEVEL
Four full levels of living. Pleasant fenced yard. Quiet cul de sac, distant sea views. Vaulted ceilings and thermopane windows throughout. $97,900 with a $60,000 assumable mortgage at 10¾% available. To view call:
ROB ANGUS 474-2703
Ocean City Realty Ltd. 381-2233

2 BEDROOM $53,900
This is the place to start, economical and sound two bedroom home on a fully fenced yard. Last years heat less than $300. Nice fireplace in living room and wall to wall throughout. Assumable mortgage at 10% may be used to your advantage. Call me:
ROB ANGUS 474-2703
Ocean City Realty Ltd. 381-2233

$56,900 JUBILEE AREA
Very clean 2 bedroom, no basement home. T.V. Room plus storage. F/C Slate fireplace. 4 piece bath. Fenced lot. Gordon area plus storage shad. Be first to view this new listing
GORDON TEWES
477-2732 381-2233

WESTMONT REALTY 1980 LTD 388-4434

SIDE BY SIDE
New Strata Duplex, 3 BR's, 3 baths, easy garden, well landscaped. Handy location, 3027 Josette Pl. 5th and Summit (cul-de-sac behind Quadra School) offers on $69,500 each side. Builder 595-0587.

PRIVATE AND CONVENIENT Quiet cul-de-sac of year old executive homes. 3 bedrooms, full basement, double carport, many money saver extras. Mortgage over $53,000 at 10¼%, 3 years. Walk to new Saanich Centre Plaza. $100,000. Principles only. 479-9592

GORDON HEAD
Attractive family home, close to UVic, schools, recreation. 3 large bedrooms, 2 full baths, fireplace in living room. View of Olympic Mountains. $121,900. 477-7078

250 HOUSES FOR SALE

BOORMAN'S
612 Fort St.
386-7521
2045 Cadboro Bay Rd.
595-1535
BOORMAN INVESTMENT CO. LTD.

OPEN HOUSE THURS. and SAT. 2-4:30 1772 KNIGHT AVE. ST. MICHAELS UNIVERSITY AREA $99,500
Quality constructed home built last year. Situated in much sought after location features park-like views from dining room, lovely stone F.P. with raised hearth in large L.R., 3 bedrooms and 1½ bathrooms on main floor. Ground level basement is ready for further development with rouhed-in bathroom and laundry. Large lot, already landscaped, assumable mortgage of approx. $52,000. For further details call:
VIVIENNE GENT 595-1535

VERY SPECIAL FANTASTIC VIEWS LEGAL IN-LAW SUITE
1390 sq. ft. with 3-bedroom main floor. Sundeck, view from every window, 600 sq. ft. in-law suite, with fireplace, own entrance, view and separate meters. Ample parking. Only $94,500. Elk Lake area.
OLGA ZACHARY
Off. 595-1535 Res. 592-2265

SOUTH OAK BAY QUIET BEAUTY OCEAN WALKS
On a delightful picturesque treed and garden lot. This fine 2 storey 3 bedroom residence boasts of its tudor character. The main level features large living room with Scotch brick fireplace, separate den with fireplace, large dining room, family kitchen. Then up the open staircase to two large bedrooms featuring a master with ensuite, plus a full basement. Asking $143,750. View this EXCLUSIVELY with
GORDON ADAMS
Bus. 595-1535 Res. 592-1353

OAK BAY ★ OPPORTUNITY ★ MUST SELL — FAST LANSDOWNE SLOPE
Early occupancy can be yours in this truly immaculate well built home. Offering 3 large bedrooms, family kitchen, separate dining room, entertainment size living room with fireplace. The lower level contains billiard room, family room plus lots more; all situated on a beautifully landscaped lot. EXCLUSIVE. REDUCED TO $129,500.
GORDON ADAMS
Bus. 595-1535 Res. 592-1353

CEDAR A FRAME $88,500 NEAR THE SEA
If you yearn for the cosy warmth of wood and the fragrance of cedar and your own private world, you must see this enchating home. Nestled amidst a gorgeous fenced acre (that seems like 5) it is screened from the road and neighbours by lush natural foilage with lovely lawn and flower gardens surrounding the house, open to the sun all day. The house is solid cedar with 2 BR's, 5-pce. bath, separate D.R., and a 2-storey vaulted L.R. with F.P., and attached sundeck facing south. Skylights and dormer windows produce a bright and cherry atmosphere throughout. Outside are separate workshop, a carport and even a fishpond and many other extras that you must see for yourself. This is a very special property indeed. MLS. 46369.
J. PETER DUECK
386-7521 479-9909

NEW MLS LISTING CUSTOM HOME 3123 GLEN LAKE RD. $85,000
First time on the market, a comfortable, extremely well planned family home, loaded with custom features and in absolutely spotless condition. Custom built five years ago for its present owners. It has been lovingly maintained and improved and is virtually better than new. 1800 sq. ft. finished, includes a 17'8x12'9 living room, separate 10'9x9'1 dining room with huge 20'x18'6 sundeck and a cosy 18'x14'6 den with fireplace and a dream kitchen with eating area and built in range top, oven and dishwasher. There are currently 4 bedrooms and 2 baths with an unfinished 5th bedroom for the large family. All this on a large secluded landscaped property for $85,000. Do you think I'm exagerating? Does it sound too good to be true? Seeing is believing. It is certaily too good to miss. Call now:
J. PETER DUECK
386-7521 479-9909

TRUE VALUE
Set well back on large mature lot is this 3 bedroom family residence built in 1968. Entertainment size living room with F.P. and dining room add for additional comfort. Separate utility room and rec. room down. House has numerous features and well priced under $88,000 within reasonable distance to city centre. Don't hesitate to call now, MLS.
KEITH BOORMAN 383-1227
BUS. 24 HRS. 386-7521

TOWNHOUSE
Off Rutledge, Off Cloverdale Very special. Unusually clean and neat. Three bedrooms, 1½ bathrooms. Laundry. Storage. Privacy and seclusion. Private garden and patio. Only 4 units in building. $59,300. MLS. CALL JOHN HOLMS at BOORMAN INVESTMENT CO. LTD. at 386-7521 or 384-8075. Pager 1393.

"WATERFRONT"
Panoramic Ocean Views.
Landsend — Sunny Exposure - Super property 1.07 treed acres with 2-bedroom ranch-style home. Living rm. with F.P., den with F.P. Plus cozy self-contained 1-bedroom cottage. Boathouse. "A peaceful haven."

SIDNEY
1-Bedroom "Co-Op."
Large living rm. and bedroom with sliding glass doors to patio. Dining area. $34,500. Call to view, MLS. 46545.

"SIDNEY"
Lovely 2-bedroom. Living rm. has F.P. Dining room. Spacious sunroom perfect for plants. Basmt. is complete with 2-bedrooms and bathroom, large family room. W to W throughout. Could be perfect in-law with own entrance. Walk 1 block to shopping. MLS. 046420. Call to view.

Blanche Gingrich 656-4773
Knowles Realty Ltd.
384-8101

Knowles The HOME Team.

9¾%
Two new homes, Saanich Peninsula. Shake roof, cedar siding, garage, 3 bedrooms. 1600 and 1800 sq. ft. Ranchers. Lovely views. New exclusives. Call me and inquire about available 9¾% mortgage. Asking $89,900 and $95,000. DARRYL YOUNG at 388-5464 pager 526.
JACK MEARS
OAK BAY REALTY LTD.

GORDON HEAD 12% MORTGAGE
30 new homes in the exclusive development from $111,500. Open house daily 2-5 p.m. Drive out Shelbourne and turn right on Robinwood. For more information call 384-1101 or 477-0838
TOD HACKETT

250 HOUSES FOR SALE

SEASPRAY PROPERTIES LTD./REALTOR

1911 QUADRA ST. 386-3124
1175 NEWPORT 595-3151
1677 POPLAR 477-7131

CORDOVA BAY IN-LAW SUITE
$99,500

Just listed — only a block off Cordova Bay road on a QUIET RURAL road is this 11-year-old home. An OPEN floor plan with VAULTED ceilings and SEA-VIEWS from the BRIGHT living room. 2 bedrooms up and one-bedrm SUITE down. MANY PLEASING features including a DEEP, PRIVATE lot with FRUIT trees. DETAILS GLADLY GIVEN! Call now:
EILEEN MARTIN
477-7050

3 ACRES PROSPECT LAKE

Gently sloping land, well treed, close to Village Store. Comfortable 4-bdrm home with den and Family room, affords quiet-living within minutes from downtown. More than 30 fruit trees, large vegetable garden, 180 sq. ft. greenhouse with underground 220 power supply. The ideal home to raise a family. OFFERS ON $144,900. ML. Phone for appt. to view:
RALPH LEVY
Off: 477-7131 or Res: 721-3346

OAK BAY WILLOWS

Quality home, at its best. Close to Willows School. Some SEA VIEWS. Vaulted and beamed cedar ceiling, 3 FP's. Family room and den. MANY EXTRAS. 11,000 sq. ft. lot; VENDOR WILL LOOK AT ALL OFFERS. Try your present home IN TRADE.
RALPH LEVY Off. 477-7131

$69,900

3 or 4-bedroom family home, close to schools, bus, Town & Country Shopping Centre. Immediate possession. PRESENT ALL OFFERS. Extra large lot. Good holding property, for rezoning.
RALPH LEVY 721-3346

WALK TO UNIVERSITY

from this elegant 5-bedroom home, built in 1974. Completely finished, the family room has fireplace and wet bar. 2—4 pce. baths, AND one 3 pce for added comfort. The lot is a manicured 80x105. VIEW BY APPOINTMENT ONLY.
RALPH LEVY
Off 477-7131 Res. 721-3346

UPLANDS WATERFRONT

1.3 Ac of prime WATERFRONT, close to Royal Vic Yacht Club. Manicured grounds, superb view, prime investment. House consists of 4 bdrms, 4 baths, Living Room and Den both with fireplaces, 3 car garage with circular driveway. Vendors have bought larger home and will look AT EVERY OFFER on asking price of $649,500. Trades would also be considered. ML.
RALPH LEVY
Off: 477-7131 Res: 721-3346

FOR THE GOOD LIFE

Retire in sunny Sidney and enjoy the quiet street, the sensible yard, with room for your vegetable garden. This three bedroom, 2 bathroom home is ready for your inspection. CALL TODAY. MLS. Full Price $69,900.
386-3124 RON SCHIECK 658-8787

A LOT TO BE DESIRED

Quality Victoria Builder is now ready to build your custom home. Hurry and you will be able to create the home of your choice.
386-3124 RON SCHIECK 658-8787

JACK MEARS OAK BAY REALTY LTD.

2194 OAK BAY 598-3321
Where Trust Is
The Basis Of All Business

LANSDOWNE SLOPE
$74,900

New exclusive listing in this excellent location. 2 bedroom, 1½ storey bungalow. Stained glass windows, updated kitchen, bath, etc. Immaculate condition throughout. Fruit trees, sundeck, separate garage. Please call for complete details. DARRYL YOUNG at 388-5464 pager 526.

SWAN LAKE AREA

3 bedrooms, 1 bathroom up, roughed in plumbing in ground level. Basement with one completed bedroom. Living room with fireplace, dining room on the high side of a cul-de-sac. Asking $79,900. Please call PHYLLIS COUTTS at 598-3321 or 388-9563.

SUPERB SEA VIEWS

Look out to Cadboro Bay and the Olympics from this substantial country home situated on over an acre of landscaped garden. Built in 1938 this home offers the best of that era. Spacious entrance hall with impressive stairway. Warm knotty pine panelled living room with fireplace — separate dining room. Master bedroom, den and 4 pce. bath on the main floor. Upstairs you will find 2 bedrooms (one includes sitting room) and bathroom, of course. Offered at $229,000. (MLS). To view please call GIBBY McLEOD at 598-3321 or BETTY McFARLAND at 658-5927 or Office at 598-3321.

A CHARMING MODERN TUDOR STYLE HOME

Built nine years ago this house is set in a lovely garden and is located on a quiet Rockland cul-de-sac. Four bedrooms; three bathrooms; living room with bay window; separate dining room; well planned kitchen with family room (fireplace) opening onto a sundeck; a cozy den; bedroom or playroom in basement. Featuring beams, wainscotting, and leaded windows and tasteful quality decorating. This fine home is offered at $173,500. by PETER NASH at 598-3321 (office) or 592-7819 (res.)
Member
Relocation Services Ltd.

GORDON HEAD WALK TO BEACH

Just a minutes quiet walk to all schools and beach, a 4 bedroom, 3 bathroom residence situated on a beautifully treed garden lot. Features large living room with fireplace, in-line dining room, family sized kitchen, family room and full basement. Asking $114,500. To view please call 721-3339.

2 BR'S PLUS COTTAGE

Small ranch type with 1 bedroom cottage behind it. Level landscaped lot on Resthaven Drive, Sidney. 1 block to ocean. Live in one let other help with payments. Needs T.L.C. $77,000. 656-1326

BLOCK BB BROS.

See Our Weekly
CATALOGUE
OF HOMES

SOMETHING FOR THE WHOLE FAMILY

The youngsters will love the 32'x18' swimming pool. Mum and dad will enjoy the sauna and "pub". The whole family will like cooking in the outdoor barbeque house. The bright living room, 3 bedrooms and kitchen with built-in ovens and eating area all have an intercom. The home in Saanich East has to be seen inside to appreciate all its fine features. $124,000. Exclusive.
LINDA TOMAL
477-0073 477-1841

TEN MILE POINT WALK TO BEACH BEAMS, SPIRAL STAIRCASE

Just a minutes quiet walk to a secluded beach, a 4 bedroom, 4 bathroom residence situated on a beautifully-treed, half-acre garden. Full reception hall with a central spiral staircase. Spacious living room with massive, exposed beams and ceiling high stone fireplace, separate dining room with glass doors to cedar patio, large family room with stone fireplace. 4 bathrooms. Sauna. The kitchen overlooks lawns and trees and has a separate breakfast room. 4 bedrooms are upstairs, master with full ensuite and slanted skylights. Open gallery overlooks reception hall. Double garage. MLS. $237,000.
TED WALFORD
Residence Office Office (24 hrs.)
598-1420 477-1841

OAK BAY SECLUDED BACK GARDEN 4 BEDROOMS

Situated in the UNIVERSITY area of North Oak Bay, a 4-bedroom residence with a totally secluded back garden. Brick barbeque area, covered patio, fully hedged and with fruit trees, 3 bathrooms. Spacious living room, dining room adjoining an equipped kitchen with delightful garden views. Family room with fireplace. Large, private sundeck. The back garden is totally secluded. EXCLUSIVE. $139,000.
TED WALFORD
Residence Office Office (24 hrs.)
598-1420 477-1841

CADBORO BAY SEA AND BAY VIEWS TERRACED GARDEN

Situated on a gently sloping half-acre garden with superb views, a 3-bedroom bungalow with a fully-developed basement. 2 bedrooms on the main floor with a 3rd downstairs in the ground-level basement. Living room, dining room, spacious family room with fireplace and glass doors to the garden. 2 bathrooms, 2 fireplaces. Full view kitchen. Workshop. EXCLUSIVE. $145,000.
TED WALFORD
Residence Office Office (24 hrs.)
598-1420 477-1841

3-YR.-OLD CONTEMPORARY

Beautiful, 3-bedroom, cedar-finished home adjacent to Mt. Douglas Park. Valley views from both living and dining room. Family room downstairs with extra room for future development. Excellent $60,000 mortgage at 11¼% due in Dec. 1983. A good buy at $94,500.

HOME WITH IN-LAW

Immaculate, 3-bedroom home on quiet cul-de-sac. Close to all amenities. Newly listed and reasonably priced at $81,000.

10 ACRES WATERFRONT

Beautiful views — adjacent to the Crows Nest. Offers on $150,000.
G. BROWN
477-1841 (Off.) 658-5036 (Res.)
M. HOLMAN
477-1841 (Off.) 386-5249 (Res.)

the Permanent
For Sale

3647 SHELBOURNE 477-0141
LARRY BROOKS—MANAGER

OPEN HOUSE THURS. AND FRI. 5-7 P.M. 1876 GRANDVIEW

SEAVIEW! SEAVIEW This excellent home is situated in Prime Gordon Head. 3 BRs, LR with FP, spectacular views from country kitchen, DR and sundeck. There is a rec room down and lots of room for development. The 10,000 sq. ft. lot is a gardners dream. This home is immaculate and very well built. Join me to inspect. It's really well priced at $132,500.
HARVEY MERRITT
477-0141 652-9370

OPEN HOUSE WED. THURS. 6:30-9 P.M. 7719 GRIEVE CRESC.

$79,900 BRAND NEW RANCHERS one nearing completion but if you hurry there is still time to choose your carpet colors. No steps, 3 BR;s, ensuite powder room, dble garage, heatilator FP, thermopane, cedar siding. 2 block to Prairie Inn and shopping.
WALLY MICHAELS
477-0141 477-4884

HOME AND REVENUE
$89,000

MLS. Located on Fernwood Rd. is a superbly renovated large older home completed with up and down 3 BR suites. The upper or main site offers 1550 sq. ft. of palatial living, PLUS the large 3 BR basmt suite is presently rented at $380 p/m. Don't miss out on an opportunity for easy ownership. Please call:
BILL NESBITT
477-0141 388-5464 pager 687

GORDON HEAD

Quiet cul—de-sac, sea glimpses, just minutes from beach, park, school, shopping and rec centre. Beautiful treed ¼-acre lot, gracious 3-bedroom family home. Large living room-dining room with slate fireplace, big bright kitchen, 3-bathrooms including 4-piece en suite and main, lovely rec room with built—in sewing and storage wall, double carport, large sundeck, basement with workshop area. $121,900. Drive by 4477 Annette Pl off Longacre, then call 477-5461 for appointment to view. No agents please.

MUST BE SOLD

Very quiet Mt. Doug area, good assumable mortgage, large family home, built-ins, double glazed, etc. Offers on $128,500. Phone 477-4877

DFH 477-7291

D.F.H. Real Estate Ltd.
1550 McKENZIE AVE.

Relaxing Rancher

Not even a year old and in pristine condition. Offers 1200 sq. ft. of no-step living with bright, in-line living rm/dining rm with heatilator fireplace, 3 bedrms, roomy kitchen with EA and 4-pce. bath. Energy-efficient with electric heat and thermo windows. Offered at $64,500.
CLIFF HALAYKO
477-7291 384-8075 (Pgr. 480)

Ferndale-Grandview Seaviews
$129,900

Beautifully-kept, one-owner home in one of Gordon Head's most desirable locations. Features include: sunny living rm. with Roman brick corner fireplace, French doors to seaview deck overlooking the secluded rear garden, 4 bedrms, 2 full bathrms, and a den and recreation rm. on the lower level — ideal for the active family. Exclusive. For your appt. to view, call
HEATHER WILDE
477-7291 (Bus.) 477-5929 (Res.)

New Listing
$74,900
Central Victoria

Only 3 years old, this contemporary (cedar exterior) home features 3 bdrms on the main, L-shaped LR+DR, LR with rock FP, spacious kitchen, large 4 pce. bath, lots of room for development in bsmt. Other features — easy-care lot, very clean, lge. assumable mtge., tastefully decorated, 5 min. walk to City Hall.
ED HO
477-7291 384-8075 (Pgr. 386)

CORDOVA BAY D'ARCY LANE RANCHER

Here it is — something everyone is looking for — a 2 bdrm, no-step home with a large living rm with bay windows, FP and beams; a separate dining rm; a full bath plus small powder room. Excellent location on a lovely secluded lot only one property to the sea. Talk about an English country garden. $89,900.
PHIL WARREN
477-7291 (Bus.) 658-5411 (Res.)

3 BEDROOM TOWNHOUSE

VENDORS HAVE PURCHASED! THEY NEED A QUICK SALE! If you need month-end occupancy close to schools, shops and town, give me a call. MLS. $39,900.
TRICIA PARKER
477-7291 Anytime

SIDNEY SPLIT 3 LEVELS 3 BEDROOMS SWIMMING POOL

8-Year-Old home with excellent family accommodation at a very AFFORDABLE PRICE OF $76,500. MLS. To view or further information, call
TRICIA PARKER
477-7291 Any time

SIDNEY NEW LISTING

Neat 3-bdrm home with privacy guaranteed for the back garden backs onto the natural Brethour Park. Garden and home show the vendors care and pay attention to details. Good family home — good area. For viewing or information, please call now. $76,500. MLS.
TRICIA PARKER
477-7291 Anytime

PAC-WEST

INTERNATIONAL REAL ESTATE BROKERS INC.
388-6161

JUST LISTED! HOUSE WITH LEGAL SUITE!
$115,000

Excellent family home plus a 1-bedroom suite to assist with mortgage payments. The main floor has 1500 sq. ft. and features In-Line Living Room and Dining Room with Arizona Brick FP, Kitchen with oodles of cupboards and a built-in eating bar, 4 good sized bedrooms and a 4 pce. bath. Extra storage and laundry area is located in bsmt. The one bedroom suite has kitchen with EA and a stove and fridge, LR with old brick FP and a 4 pce. bath. All this is located on an extra large landscaped lot in an excellent area of Esquimalt. New Exclusive. For Private Viewing phone Terry Eden or Sharleen Eden, 388-6161.

MOUNTAIN AND VALLEY VIEWS!
$89,500

Lovely 1½ yr. old 2-level FAMILY HOME situated on a quiet cul-de-sac in Central Saanich. Bright and spacious throughout it features an L-shaped Living Room and Dining Room, Bright Kitchen with EA and door to sundeck, 3 bedrooms — Master with 3 pce. ensuite and a 4 pce. bath. The lower level boasts a 25x11 Rec Rm, 4th bedroom, 4 pce. bath and laundry area. Extras include a large double garage and concrete pad for added parking. BONUS — an existing first mortgage of approx. $59,500 at 11¼% due May '82 to qualified purchaser. MLS. For private viewing phone Terry Eden or Sharleen Eden, 388-6161.

R-3-2 ZONED KINGS—BAY AREA
$74,500

Very convenient area — 2 BR full Bsmt home presently rented upstairs. Plus a bachelor suite down — New MLS. 6000 sq. ft. lot with back lane access. For more details phone TERRY EDEN or SHARLEEN EDEN at 388-6161.

GORDON HEAD
BY OWNER

Situated on a quiet cul-de-sac, this 4-yr old 1250 sq. ft. family home features: 4—BRS; 3—bathrooms (incl en suite); full size kitchn; DR; LR with FP; electric heat; large sundeck; partially developed full basement can be finished as in-law—suite or large rec rm. Early possession July 1. Large assumeable mortgage. Priced to sell $89,500. To view call: 383-9508.

FANTASTIC 10⅛% MORT

$45,000 good for 3 years. Also try just $13,000 down, with other financing available. 3 bedroom bungalow, fully carpeted, freshly decorated for your enjoyment. Large private backyard. Room for large rumpus room, office or bedroom started downstairs. Immediate possession if needed. No agents, please. 10⅛% mortgage assumable. All this for just $72,900. 383-0270

GARDNER REALTY Ltd

895 Fort St. 385-7744

SIDNEY WATER VIEWS—DUPLEX

. . . under construction! Plan your future now, and let the rent on the other side help defray the cost of the mortgage. For more information, please call:
COLETTE WILKINS
(Your Bilingual Realtor)
385-7744 592-6742

OCEAN TRAFFIC

Don't miss this opportunity to watch the OCEAN TRAFFIC from this RETIREMENT HOME. Three huge picture windows, double-paned, GREAT VIEWING. This home SPARKLES!! Asking $93,500. MLS. Treat yourself and view now with:
AUDREY MONT
385-7744 598-7598

SPACE FOR GROWING!

Rooms and more rooms, plus a back yard ideal for children. Moms will love the kitchen. Dad will find the double garage and extra parking to his liking. If you need more space, be sure to see this now. MLS.
AUDREY MONT
385-7744 598-7598

GORDON HEAD IMMACULATE

Four bedrooms, large games room, den, 2 bathrooms feature this absolutely immaculate 12-year-young home on a 70x140 fully landscaped lot bordered with trees on a cul-de-sac. Sundeck at rear with carport at side. Excellent location, excellent value at $104,900.
CLIFF SALMOND
385-7744 477-3626

RAMBLING RANCHER
$89,900

This home offers a sunken LR with stone FP, DR with beautiful built-in cabinets, 2 BRS and bath on main — PLUS!! Completely private sundeck and patio enjoying western exposure — Down there's an extra bedroom, large family room with FP, excellent storage and laundry area. There's a double carport and a 300 sq. ft. workshop. Don't miss out on this one. Please call:
ART STREIGHT
385-7744 388-6275 PGR 882

ELEGANT ROCKLAND RESIDENCE

A classic 2-storey family residence retaining its original charm. Completely remodelled and updated with approx. 3,000 sq. ft. of finished area featuring 4 BRS, 2 FPs, 3 baths. Exceptional spacious formal styled rooms. Large assumable mortgage available at 11½% to May, 1982. This is truly a magnificient Rockland dwelling with all the attributes for gracious living. MLS. Offered at $199,500. For your private viewing, please call:
MARTIN BATTLE
385-7744 598-6605

OAK BAY EXECUTIVE

This South Oak Bay Tudor provides 4 bedrooms, 2½ bathrooms, plus family room with fireplace and large billiard room. Sundeck, carport. Call exclusive agent for private viewing —$121,900.
385-7744 DALE BRIGGS 592-3978

BLOCK BB BROS.

See Our Weekly
BESTSELLERS
CATALOGUE

PARADE OF HOMES

(1) $50,000 BY VENDOR, TRY 11%. 3-BR rancher, large lot, well-maintained home ideal for retirement, in the 4-mile circle. $66,500.
(2) 3-BR RANCHER. CLose to golf course and marina, immaculate 1600 sq. ft. $66,500.
(3) ½-ACRE. 3-BR, full basement. $74,900.
(4) 5-BR. HOME ½-block from waterfront, new roof, close to new hospital. Home on two lots. $75,000.
(5) 10½% DUE IN NOV. 81. 3-BR full bsmt. in a quiet subdivision. $75,500.
(6) PRIVACY AND SECLUSION ON 2.22 ACRES. Enjoy modern living in an old fashioned way in this great log home. $108,000.
(7) FABULOUS SEAVIEWS. Under construction, there is still time to choose your carpets, etc. $124,900.
(8) ONE OF A KIND SEAVIEW. All modern facilities, exciting interior design with seaview from almost every window, etc. $149,500.
PIERRE BERUBE
478-5561 (Bus.) 388-6275 Pgr 2764

Direct From Builder

In Colwood comtemp. - split level. Large LR & DR, family size kitchen, thermopane windows, fireplace. 5 yr. warranty. Building lots available, excellent locations. Ph. KEN MILLAR 478-1721 or 384-8075 Pager 519 anytime

RIDLEY BROS.
DEVELOPMENT CO. LTD.

Island Homes Realty Ltd.
345 COOK STREET
386-7545

OLDER 3 BEDROOM HOME on large treed 200' lot. Close to good schools, shopping and buses. Newly redecorated, includes living room with fireplace, dining room, master bedroom with dressing room, 2 bedrooms and playroom upstairs, full basement. Quiet area, ideal for young family. A must to view. 384-6509, 3252 Wicklow Street. $80,000. No agents.

GORDON HEAD. 4½ Bedroom bungalow on large treed lot. Renovate yourself, save $5000. 1½ baths, 2 fireplaces, plaster and cove ceilings, oak floor under wall to wall, large rumpus room has fridge and stove, possible revenue. Assumable 11¾% mtg. approx. $19,000. New bath and kitchen floor. $83,000. Phone owner's son before 3pm, at 477-2560 to view. Price negotiable.

NICE 2 YEAR OLD HOME, Located on quiet cul-de-sac in Colwood. Close to shopping centre and schools. 3-4 bedrooms, fireplace, living room-dining room, wall to wall carpet, full basement, partially finished. Large sundeck-carport. Lovely large fenced lot, brick barbecue, and big trees. Price includes custom drapes, harvest gold stove and fridge. $76,900. 474-2529. No agents, please.

OAK BAY

Willows, large 3 or 4 bedroom home-great shape! Quiet area. $106,000. 592-3605.

Royal Trust

SAXE POINT

Sweetest little cottage nestled in privacy, 2 bedrooms, living room with fireplace. Potential. New Exclusive. Only $52,900.
477-0191 SYL SHUMKA 595-1337

NEW LISTING
$149,500

Less than 2 years old, 3-bedroom West Coast contemporary in High Gordon Head. Good views of water and mountains. Some of the many features of this home are floor-to-ceiling rock fireplace and beamed ceiling in living room. Separate dining room, family room off kitchen, gallery over living, 3 sundecks plus patio, shake roof, cedar siding, double garage. Assumable $84,000 Mtg. at 11%. A unique home in a select area. Exclusive with
GALE CHRISTENSON
477-0191 477-7047

GORDON HEAD

Beautiful Spanish bungalow. This home offers everything you could wish for. 11 beautiful rooms, plus 3 baths with vanity, 3 fireplaces, intercom. Tape deck AM/FM. Wet bar and many other amenities. View the Olympics from the dining or living room. Phone me for a viewing. $159,900. Remember Royal Trust sells a home every 30 minutes.
EARL REYNOLDS
477-0191 477-0007

IS LOCATION IMPORTANT?

YOU BET — SO SETTLE YOUR FAMILY INTO THIS GREAT HIGH TATTERSAL HOME.

- 3 Bedrooms — 3 bathrooms
- Large living room with separate dining area
- Bright kitchen with eating area
- Master bedroom with ensuite
- Sauna
- Sewing room
- Rec. room with fireplace
- Great workshop

All this and a minimum care lot. $106,500.
JUDIE NOWIK
477-0191 477-2115

Century 21 MAYFAIR REALTY

Mayfair Centre
386-2955

MARIGOLD BEAUTY

Not an exaggeration when we tell you this is an immaculate home with nothing to do but move in. Two spacious bedrooms on the main, 12x24 sundeck off the dining room which looks out on a well-manicured garden. Full basement with 2-pce. bath, large rec room and possible 3rd bedroom. Asking $82,500 MLS. LEIGHTON NOBLE, 386-2955 or 388-6275, Pager 789.

SWAN LAKE

Real value in this newly-decorated, 3-BR townhouse in high location overlooking Swan Lake. New wall-to-wall throughout and recently painted. Beautiful little garden with tool shed. Asking $56,000. MLS. LEIGHTON NOBLE, 386-2955 or 388-6275, Pager 789.

SAANICHTON

New 3 or 4-BR home on quiet cul-de-sac. Cedar and stucco with heavy shake roof. Bay window and brick heatilator fireplace in lovely LR. Attached garage. 2 full bathrooms. Full price $79,900 with possible 10¾% mortgage to qualified purchaser. PETER SYKES, 386-2955 or 382-3216, GEORGE WALL, 386-2955 or 477-0548.

U-VIC

Brand new 3 BR, 2-level tudor. Double decked-triple plumbed. Sunken LR, brick heatilator FP. True luxury at an affordable $97,900. PETER SYKES, 386-2955, 382-3216, GEORGE WALL, 386-2955 or 477-0548.

PENINSULA

5-yr.-old, 3-BR, family home. Super clean. Great location on quiet cul-de-sac. Large manicured lot. Lower level professionally finished with 2 BR in-law suite. Full price $97,000. PETER SYKES, 386-2955 or 382-3216.

COACH HOUSE REALTY LTD. 381-5255

$59,800
10¼% MORTGAGE

—New listing
—3-bedroom older home
—Immaculate, spacious, tastefully decorated
—Bright kitchen/utility off
—Attractive dining room/eating area
—Sundeck
—Completely updated; roof, stucco, wiring, etc.
—Esquimalt; 5 mins. downtown/near Tillicum Shopping Centre.

Exceptional value at $59,800 PLUS BONUS — $39,700 mortgage at 10¼% due 1982. MLS.
SHIRLEY HAY
Off: 381-5255 Res: 383-3265

MOUNT TOLMIE AREA

New listing, split-level family home. 4 bedrooms, 1½ baths, rec room, large kitchen, with LR and DR. Situated on a large lot close to schools and shopping. Exclusive. $87,900.
TOM GARDNER 598-2192
Coach House Realty Ltd.
381-5255

UPLANDS SUPER SEAVIEWS?

This fine five-bedroom family home ideally located on ⅔-acre lot. Family room, rec room, wet bar, backs on park.
NOW $230,000
For further information call:
PETER CHOWN 477-0767
COACH HOUSE REALTY LTD. 381-5255

WHITTOME'S

Sidney Charmer

Over 2,000 sq. ft. of spotless living accommodation featuring 4 Bedrooms, Den, Office, Workroom, Double glazing, Heatilator Fireplace, etc. etc. Offers to $79,900. MLS.
479-1667 Baz Pharaoh 658-8449
J. H. Whittome & Co. Ltd.

OAK BAY
OPEN HOUSE SAT & SUN 1-4PM

4-bdr home, close to village, rec centre and schools. Completely redecorated retaining its charm with stained glass and some original wood. Updated kitchen with teak cupboards and new wiring. LR, seperate DR, family room, 2-bathrooms. Garden with fruit trees and garage. New roof. $95,000. 2089 Byron St. 595-5177 after 5pm. No agents please.

SWINERTON'S REALTY WORLD®

SUPER BUY REDUCED TO
$74,900

High easy care lot near Swan Lake. 3 years old, living room with fireplace, dining room, large bright kitchen, 3 bedrooms 1½ baths, Rec room with fireplace. Room for more development down. All windows screened, built in dishwasher, piped for vacuum system. One of the best buys on todays market with early possession. Act now call ML # 45852
BILL McCULLOCH
385-2481
SWINERTON'S
REALTY WORLD

B.C. LAND AND INSURANCE AGENCY LTD.

Dare to be Different!! Dare to be Unique!!
$85,900

Just 1 home left in this gorgeous, unique subdivision of custom-built homes. "NO WALL TO WALL BOXES HERE!" Drive by 630 Goldie Ave. in the Phelps sub. and see for yourself. Children walk to school. Over 1300 sq. ft. of living area nestled on a roomy 13,500 sq. ft. lot with loads of room for parking, playing or puttering. Check these facts, then I sincererely suggest you hurry and call for details. Home just being completed and 1st time advertised. New M.L.S. 46718. 388-5555 (Bus.) Chummy Crabbe 383-2089 (Res.).

Century 21 WESTERN HOMES LTD.

1037 Cloverdale 386-3494

$94,900
SAANICH NEW LISTING

Good family home, fully developed in quiet area. Close to town 6 yrs. old, 3 baths, 3 bdrms, and den plus office. Has potential for full suite down. Call now to see it with CECILE HALSEY 386-3494 (24 Hrs.).

SUNNY SIDNEY
$69,950

Great 3-bedroom, family home with rec room and huge sundeck. Located in a popular area close to schools and shopping. Full basement, fenced yard. New ML. ALLAN TRELFORD 386-3494 (24 hrs.)

CAPE COD OVER ½ ACRE

Located on the popular Tanner Ridge, a large family home with many deluxe features plus a cool, cool below ground swimming pool. A country atmosphere just 15 minutes from town. You must see this one at $135,000. ML 45383. ALLAN TRELFORD 386-3494 (24 hrs.)

National Trust Realtor

Hillside Mall 595-2121
3440 Douglas 382-8101

1146 Caledonia

OPEN HOUSES 800 BLK. McKENZIE AVE.

1:30 p.m. to 4 p.m.
DAILY
4 NEW HOMES
$71,500 TO $73,500
NATIONAL TRUST CO. LTD.

VIC WEST
$44,900

Assume agreement for sale of $15,000 at 11% int. High location, nice 3 bedroom home, living room with fireplace, den or office. Phone for appointment to view.
AUDREY GRIMSHAW
595-2121 592-0740

4528 BALMACARRA

Very desirable Gordon Head location, Three finished floors consisting of 4 bedrooms, 4 bathrooms, 3 fireplaces full double garage. Extensive stone used. Family room off the kitchen, All termopane windows. Please call. OLIVE L. MARTIN for details.
386-3231 479-8913

$39,900

City location — Drive by 1149 Bay St. to see this good condition 3 bedroom house. Garage for small call.
OLIVE L. MARTIN
386-3231 479—8913

UPLANDS

Georgian style home 5-6 bedrooms. 4 bathrooms (master with sauna,) large family kitchen with 7 appliances, gracious entrance hall with marble floor, living and dining room with dark oak floors, marble fireplace and French doors leading out to garden, den, with fireplace, teak paqrquet floors, mahogany book shelves, TV room, garden room, double garage. Lots of parking. Lot size 1.1 acre. Asking $325,000.
MARYANN WALDMANN
386-3231 598-0235

VENDORS ANXIOUS! Price Reduced to $57,900 and Open to Offers GORGE VALE AREA

GREAT VALUE HERE! — Large 16'x26' workshop. If you are in this price range, you won't find a better buy. This is basically a 800 sq. ft. house with 1,230' in the lower area. Large family room with Franklin stove (lower heating costs), three bedrooms, utility room and huge workshop. Located on quiet street, borders Lampson Park, lighted municipal tennis courts close by, close to schools, transportation, shopping. Needs some minor painting outside. To view call Hugh Yerex, 479-8169 or 592-2407.
MARGETTS & GOWER
OAK BAY PROPERTIES LTD.

PATTERSON CONSTRUCTION LTD

Office 386-6301 Eve. 656-1455

NEW HOMES FROM $68,300

Visit our selection of 3 bed., 1½ bath homes. Close to schools, bus route, bordering on park, fully guaranteed.
12% mortgages. Terms from $7,000. down and $617. per month plus taxes, etc.
OPEN HOUSE
WED. TO FRI. 2-8 P M.
Turn onto Glentana from Admirals south of Craigflower intersection or call to view.

SINCE 1887 Pemberton, Holmes Ltd.

1000 Gov't. St. 384-8124

$51,900

Bright and tidy, 2-BR, no-bsmt home on quiet street in Town & Country area. The lot is lovely with peach, apple and plum trees and a grape arbor. There's a garage, a separate tool shed, and lots of room for a garden. Southern exposure too! This home is well-insulated and has a full set of storm windows — heating costs are minimal. Brand new listing and an excellent buy. To view call
DENNIS L. JAMES
Bus. 384-8124 Res. 598-6014

Victoria Realty LTD.

386-3585

SEAVIEW!! BRENTWOOD

If you like something different, you will love this unusual BRAND NEW home, 2 bedrooms, super kitchen with built-ins, family room with wood-burning stove, massive living room with floor-to-ceiling HEATILATOR fireplace, $87,500, call Colin Munro, 652-3383, Jack Kennish, 479-2166, Off. 652-9155 or 386-3585.

REALSPAN PROPERTIES LTD.

846 BROUGHTON 388-6454

"GORDON HEAD"
$119,000

New listing, new home by Cleeve Wood Estates. Quality situation keeps cozy with heatilator fireplace, thermopane, 12 inches of attic insulation plus 6 inches in exterior walls! Kitchen with Merit Cabinets, greenhouse window, pantry, laundry chute and deluxe intercom. Expensive cedar siding, full basement and large lot. MLS.
BRENT D. EWING
388-6454 658-5661

WHITTOME'S

LANSDOWNE ST. MICHAELS
$76,500

THIS IS A REAL JEWEL FOR THE SMALL FAMILY OR RETIRED COUPLE. WITH $35,000 DOWN, OWNER WILL CARRY BALANCE. LIVING ROOM WITH LARGE OPEN BRICK FIREPLACE. BRIGHT KITCHEN WITH EXCELLENT EATING AREA. 2 BDRMS. ALL HARDWOOD WITH BROADLOOM OVER. FULL HIGH BASEMENT WITH REC. ROOM. DRIVE-IN GARAGE AND EXTRA PARKING. WELL KEPT PRIVATE BACK YARD. POSSESSION SEPT. 1ST. EXCLUSIVE.
388-4271 BOB JOHNSON 592-3573

HENDERSON REALTY LTD.

385-9741

OPEN HOUSE
Thursday 1:30-4:30
1754 Orcas Park Terrace

3 bedrm., custom designed and quality built home. Energy efficient. This home has an open feeling of space and is a joy to show in its own park-like grounds. Private fenced garden. Beautiful trees, some sea view. First time offered, $165,500.
ORVILLE WHITE 592-7220

BLOCK BB BROS.

Sea views, marinas near by, on east side of Curteis Point area on ½ acre, fully landscaped. Home is bright and cheery, rooms are large, large rec. room with fireplace. Asking $139,900.
656-5337 Ted Phillips 656-5584

Sidney close to marinas on large pie-shaped lot, plenty of room for extra vehicles or boat, 4 bedrooms, large rec. room and games room, 2½ baths. Asking $88,000.
656-5337 Ted Phillips 656-5584

BLOCK BB BROS.

Curteis Pt. family home, sea views	$139,900
Laundromat in leased building, Sidney.	
3 bdrms immaculate, Central Saanichton	$89,900
Strata duplex, super Sidney location	$66,500
Pender Island home, 1 acre	$120,000

656-5584 Please Call 652-4661
Office DICK SPARKE Res.
R.I. (B.C.)

SHRINE CIRCUS TICKET Winner, Cathie Ambrose, 1196 Sluggett Rd.

$73,900
COLWOOD FAMILY HOME — 3 BR ASSUMABLE 11% MTGE. MLS

GAIL JENKINS
478-6458
VIDCO
388-4232
SHANE YADA
658-8762

OAK BAY
$150,000

JUST LISTED! 4 or 5 bedroom, 2 storey character home that has been completely renovated but still retains its character. New kitchen with loads of oak cabinets, 2 new 4 piece bathrooms, new carpeting throughout. Lovely entertaining size living and dining room with beautiful fireplace. Home is located on a quiet cul-de-sac by Oak Bay Village, nestled among the old Oak trees and lovely gardens. EXCLUSIVE.
479-3612 KENT DEANS 478-8316
CENTURY 21,
SUBURBAN REALTY

P.R. B P. R. BROWN AND SONS LTD.

"The People to See"

LOVELY GORGE AREA

Comfortable renovated 4 bedroom home near Gorge Shopping Centre. Living and eating area with fitted carpet and nice fireplace. $79,000. For appointment to view call:
STAN WINTERBOTTOM
385-3435 Res: 598-2253
P.R. BROWN & SONS LTD.

SPECTACULAR 270 Deg. VIEWS
$180,000

That's right you can sit on your large sundeck or anywhere nearly in this beautiful home and see most of Victoria, the Strait of Juan de Fuca, and the Olympic Mountain Range. The home has 2430 sq. ft. on the main floor, 3 B.R.'s, 3 bathrooms (2 are ensuites), 2 fireplaces, 21x25' living room, Dbl. garge/workshop. PLUS 2.6 acres of Privacy. For further information and viewing please call:
479-3612 KENT DEANS 478-8316
Century 21, Suburban Realty

B.C. LAND AND INSURANCE AGENCY LTD.

LANGFORD 3 or 4 Bedrms.
$73,500

Super location — everything is "just around the corner" for a one car family. Attractively landscaped corner lot. 3 bedrms. and 4 pce bath on main plus one bedrm. and two pce. bath down. Corner fireplace in livingrm. Hurry on this one.
478-5588 Shirley Wilde 478-2459

NORTH SHORNCLIFFE BEAUTY
$119,000

This 4-bedrm. home has approx. 1800 sq. ft. finished LR with FP and Parquet hardwood floors, nice DR and large kitchen with EA. Sliding doors lead to large sundeck and a nice private backyard. Family room down, is professionally done with wet bar and W/W carpet. Just listed. to view call SHANE BEFURT 386-6164 or 479-0010. CASTLE PROPERTIES LTD. MLS.

OAK BAY
CHARACTER DUPLEX
Assume 10¼% mortgage

This stately home in the most desireable area of Oak Bay, offers an excellent opportunity for an owner/occupied situation, or maybe easily converted to a spacious single family dwelling. Upper and lower suites have been tastefully renovated and decorated and feature fireplaces, w/w carpet over hardwood, stained glass windows, and many extras too numerous to mention. Full cement basement. Fully fenced yard, fruit trees. FOR SALE BY OWNER AT $139,900. NO AGENTS PLEASE. 721-5088.

Cedric Steele Realty Ltd.

388-6258

DEAN PARK FANTASTIC SEAVIEWS

4 or 5 bedrooms, 3 bathrooms, formal diningorom, high vaulted cedar ceilings, rumpus room, 3 sundecks etc. Asking $189,500. Will consider your trade. Call GERRY FINNIGAN 388-6258 or 656-5876 MLS.

Canada Trust Realtor

595-5131

SOUTH OAK BAY AREA

Delightful 3-4 bedroom home. Large living room with fireplace. Separate dining room. Kitchen with eating area — 2 bedrooms on main. Full basement would make an excellent in-law suite. Garage. MLS. "IT'S NICE" $124,900. CALL:
MARY MOODY 652-5681
JACK ARMSTRONG 382-6352

GORGE BEACHFRONT
2 UNITS each 2 bdrms

Like year round resort living. Live at the Beach and have the downstairs tenant help w/payments. Fantastic opportunity to get started or retire "At The Beach" for just $79,900. On bus line and across from the golf course.
SUSAN McCANDLESS,
478-4606
Century 21 Suburban Realty,
478-8316.

DUNSMUIR 388-7868

CONVENIENTLY CLOSE

to Cedar Hill Golf Course. Only 5 years old and well kept. A 3-BR home just waiting for YOU! New MLS. Asking $94,900. For further information call:
Leo Pigert 388-7868 or
Bing Richards 388-5464 Pgr. 732.

ONE OWNER FAMILY HOME, 3 bedrooms plus. $74,500. Fridge, stove, and drapes included. Drive by 1661 McRae Avenue, Sears area. 477-2548

PARKLIKE GROUNDS

Drive by 4020 Saanich Road at Christmas Hill. You will see a very appealing, large 2 bedroom no step house with large picture windows, sitting well back from the road on 100' wide, 14,000 sq. ft. lot, almost completely screened with bushes, shrubs and trees. 33' living/dining room. Super garden soil. Very central location, close to new shopping centre at McKenzie and Quadra. Schools, bus, etc. Good property for further expansion. $74,900. Call 479-8169 for appointment to view. No agents please.

GORDON HEAD
$99,500

Excellent large family home or home with revenue. 3 bedrooms, fireplace, 2 eating areas, sundeck and more. Plus seperate entranced 2 bedroom self contained inlaw suite. Weekends 477-6969, weekdays after 5, 753-7289 (Nanaimo).

FOR SALE BY OWNER, V.L.A. built home, 12 years old. Easy to clean. Cheap to heat. 2 bedrooms up, 2 bedrooms down, full bath upstairs, W.C. and basin downstairs, roughed in for shower down. Trees bearing cherries, apples (4 kinds), plums, raspberries, etc. Close to ½ acre, well drained lot. 642-4080 for appointment. $59,900.

HOUSE FOR SALE BY owner. James Bay area. 3 bedroom, den, dining room, living room, kitchen, laundry room. 1½ baths. Recently redecorated. Self contained in-law suite in basement, presently rented. Price $65,000. 598-6878

PLAYFAIR—TATTERSALL

Spacious, bright 3 bedroom home, 2 full baths, living room with fireplace, dining "L", den, country kitchen, laundry, all on the main. Garage, workshop, storage down. 1104 Rock Street, $84,900. 386-6847

CONVENIENTLY-LOCATED home, (1300 sq.ft.) 7' basement, full dining room, living room, large kitchen, 40x146' lot, garden, good value at $65,000. Located in Fernwood area. 386-8390.

CEDAR HILL–DERBY RD. By owner $69,900. Clean, convenient, 2-bedrooms plus 1-down in full basement, modern bathroom, kitchen with dishwasher, sundeck, lovely location near Cedar Hill Golf Course. 595-1820.

CEDAR HILL RD
$78,000 OR GOOD OFFER

Spacious family house, 4 bedrooms, full basement, stucco exterior, unbelievable inside, large assumable mortgage at 11¼% until 1982. 595-1667.

5 BEDROOMS

Lovely Mt. Doug area, ideal for children, double glazed, vacuflo, etc. Comfortable family home, asking $128,500. Phone 477-4877

OAK BAY

One block to marina and beach hotel. 2 bedrooms, beautiful secluded lot. House like new inside. $82,900. 592-3605 or 598-5554.

BY OWNER THETIS Heights, 5 years old. 4 bedrooms, 2½ baths, 2 fireplaces, 2 sundecks, carport, lots of parking, large fenced lot. Make me an offer on $75,900. 478-0491.

CRAIGFLOWER, ASSUMEable 11% mortgage, 3-bedroom bungalow. Fireplace. Large lot. Redecorated. $59,900. By owner. Appointment only, after 5pm, 477-2365, 474-1477

CENTRAL SAANICH

Lovely modern 2 bedroom brick and cedar home with heatilator fireplace, thermopane windows, across from ocean.
$105,000. 652-4139

HOUSE ONLY, 4 BEDROOM, 2 storey, stucco exterior, no basement in Sidney. Must be moved. Offers accepted to June 20th, 1980. 656-5544 or 656-1425.

BRAEFOOT AREA, .37 ACRE surrounded by woods, close to all amenities, small 3 bedroom no step home, $87,500. No agents. 1452 Simon Rd. 477-5242.

$56,900, 4 BEDROOMS, 1800 SQ. ft., ⅓ acres, Sooke, Good price, D. Butterfield, J. Monkhouse, Northern Pacific Realty Ltd., 479-1687 M.L.S.

$42,500, 2 BEDROOMS, 1100 SQ. ft., Sooke, It's worth it. D. Butterfield, J. Monkhouse, Northern Pacific Realty Ltd., 479-1687, M.L.S.

GORDON HEAD

Clean, 2 bedroom, basement. To view call 477-9922.

FOR SALE BY OWNER, LINdal cedar home, excellent sea views, 1 acre. $96,500. 642-5694. No agents.

GOOD ESQUIMALT LOCAtion, 2-bedroom, full basement home, on no through street. Immaculate condition. 479-2349.

SWAP EQUITY IN 3 BEDroom, 2 year old duplex, Colwood area, for truck and camper. Approx. equity $10,000. 478-1249.

FAIRFIELD REALTY LTD.

Call the Fairfield Specialists
1295 FAIRFIELD RD. 383-2244

BY OWNER. 6-YEAR OLD split level. Gordon Head area. $99,600. 477-8941.

PRIVATE, JUBILEE HOSPItal area, large lovely 3 bedroom home, 1833 Newton St.

MARIGOLD DISTRICT. 2-BEDroom home, stucco, big lot. Full price, $48,500. 479-7572.

$69,900. SPACIOUS 3 BEDroom rancher. Cedar Hill-Blenkinsop area. 721-3052.

BY OWNER, 3 BEDROOM stucco house, full basement and garage. Close to town. 477-0864

3 BEDROOM HOME, FRUIT trees etc. By owner. $47,500. 382-2030, 382-3545

253 COUNTRY HOMES and PROPERTIES

SIDNEY

2-5 P.M. Open House
Sat. and Sun.
9584 Christine Place

Like new condition. This 3-bedroom home, with a full, undeveloped basement, is located on a cul-de-sac property that is fenced, containing nice lawn, rose bushes, excellent vegetable garden, and a good variety of fruit trees. Exclusive listing at $64,900.00. Yes, there is a carport and sundeck.
Bill Ratcliffe 656-4517
Gordon Hulme Ltd. 656-1154

11 ACRES SUBDIVIDABLE

Make an offer — out of town owner needs action. Frontage on two roads near Big Barn in West Saanich/Wallace Dr. area. Good horse property. Small house on property but value is in the land. Asking $125,000. MLS. Call now for full information.
DAVE HARDING 479-0344
D. F. HANLEY & ASSOCIATES LTD. 477-7284

2 ACRES—DEEP COVE LUXURY HOME

- 2414 sq. ft. southern exposure
- economical hot water heat
- thermopane windows & screens
- central heatilator fireplace
- Jennair stove and dishwasher
- orchard
- horses ?

Many extras, must be seen
10¼% mortgage to Sept. 83
Sacrifice—Leaving Island
$169,000 656-3692

OLDER THREE BEDROOM house plus rented cottage, also an excellent one acre building lot with year round creek (with trout). Excellent meadow. 4116 Sooke Rd. $106,000. 478-1028

253 COUNTRY HOMES and PROPERTIES

3.14 ACRES PERFECT SECLUSION OLDFIELD RD. AREA

Five year old, 3 bedroom home. 2 storey, 1½ bath. Lot is long and narrow but has large garden area. Lot of strawberry plants — Chicken coop. Nothing else for similar price on the peninsula today. $88,500.
Gordon Tews 477-2732 381-2233
OCEAN CITY REALTY LTD.

SAANICH PENINSULA PROPERTIES LTD.
2354 Beacon Ave., Sidney
656-4000

256 WATERFRONT PROPERTIES

OFFERS ON $1.9 MILLION asking price are invited on the pruchase of the former KER ESTATE, loated on nine beautiful waterfront acres near the University of Victoria.
Two outstnading residences, several service-buildings, well maintained grounds Zoned largely RS-18, some RS-20, may be subdivided subject to approval. Inquiries:
THE ZIEGLERS
592-1768, or
384-8075, Pgr. 310
Seaspray Properties Ltd.
595-3151

WATERFRONT BOATHOUSE

2 year old 2864 sq. ft. home. 4 bedrooms, 3 baths, one with Jaccuzi and sauna room. Beautiful view living room with vaulted ceilings and loft. 1 acre lot with possible future subdivision. Vacant. MLS. $169,000. Phone
JIM DONNELLY
477-0191 477-8855
Royal Trust

WATERFRONT

West Coast Vancouver Island. Five acre lots on private island in Barkley Sound. Virgin timber, salmon fishing, close to National Park. Complete privacy, up to 500' waterfront. Write or call Diversified Holdings, Ste. 402-1204 Wharf St., Victoria, B.C. V8W1T8. 388-9181

SIDNEY WATERFRONT home with SE exposure, steps to beach. Fully landscaped, patio, sundeck and privacy screen. Retirment oriented with 2 bedrooms, 2 heat form fireplaces, 3 bathrooms, panelled den and thermo screen windows. Shake roof and cedar siding. Ready 30th June. $176,000. Pine Home Builders Ltd., 652-4242.

WANTED

I have a selective but sincere purchaser for a waterfront home in Oak Bay, 10 Mile Pt., or Queenswood. Must have privacy and not be near a public access. Please call:
GERRIE HUTTON 386-3927
MONTREAL TRUST 386-2111

MAGNIFICENT VIEWS, FISHING, OYSTERS

Immaculate 3 bed. 2 bath home in Chemainus. Large 10¼% mortgage. Offers to $89,500. M.L. #35342.
GLADYS THOMAS
592-2526 or off. 382-8101
National Trust (Douglas)

VICTORIA WATERFRONT PROPERTIES INC.
388-4477

WILLIS PT. WATERFRONT. $165,000. 652-2008, 656-6112.

258 CONDOMINIUMS

P.R. B
P. R. BROWN AND SONS LTD.
"The People to See"

BEACH DRIVE

JUST LISTED! Charming small 1 bedroom suite in frame building catering to quiet, retired folk. Third (top) floor location facing water, marina and Mt. Baker. No elevator. Small private balcony. Garage. Owner must occupy. Pets and chilren not permitted. Very fairly priced at $50,000. For appointment to view, call
DAVID SCOTT
385-3435 479-4405
P. R. BROWN & SONS LTD.

Designed for the 80s
LADY JANE
1120 FAIRFIELD
OPEN DAILY 2-5 P.M.
Adult oriented. Brand new 1007 to 1130 sq. ft. of spacious open living, 2 bedrooms, 1½ baths, mirrored bifolds to walk-in closets, custom walnut veneer cabinets in well-planned kitchen, large balconies up to 400 sq. ft. in area. Double-insulated glass, covered parking, rec room with small kitchen, large storage area, workshop plus much more. $66,900-$84,900.
EVENING SHOWING BY APPOINTMENT
658-1198 or 381-6452.
Trent Developments Ltd.

ESQUIMALT PENTHOUSE
74,500

Beautiful 2 bedroom. Tastefully decorated top floor condo with fireplace. Patio and roof garden. Fantastic views of ocean, mountains and city lights.
JOE MANTON
382-5211 386-7545
ISLAND HOMES REALTY LTD.

$33,000
BUDGET MINDED?

Aren't we all? This 3 BR condo is situated close to all amenities. Plus an assumable mortgage at 11¾% due in Sept. 1984. Great opportunity for your first home. New MLS. Hurry call now!! CHERI TIFFANY 386-3494 (24 hrs.)
CENTURY 21
Western Homes Ltd.
1037 Cloverdale Ave.
386-3494 (24 hrs.)

SELKIRK
$57,900

Well maintained 2 bedrm condo in brick building, close to Selkirk waters including 2 balconies, 5 appliances and drapes. Immediate possession. MLS. To view please call:
GRETA 383-4755
Seaspray Properties Ltd.
477-7131

NEAR DALLAS RD.

Spotless, 2-BR condo, adult, nopet bldg., with 1128 sq. ft. on second floor. Hot-water heating, range and frig included. Delayed occupancy. Price $48,500. Wilfred Davis 479-1667 or 658-8884.
J. H. Whittome & Co. Ltd.

WANTED

2-bedroom condominium in Fairfield, James Bay or Jubilee for retired lady. If you are considering selling, my purchaser and I would appreciate your call. Office 385-7744, Res. 477-3626, CLIFF SALMOND, GARDNER REALTY (79)) LTD.

OAK BAY OPPOSITE MARINA OCEAN VIEW

Lovely, spacious main floor 1-bedroom condominium. Offers on $71,500. No agents please. 658-8602 best after 9pm.

SPACIOUS 3 BEDROOM

$44,900 1265 sq. ft. — Top floor facing trees and to the back. Ensuite storage. Vacant
OLIVE L. MARTIN
386-3231 479-8913
Block Bros.

258 CONDOMINIUMS

THINK

The time to start is now! A comfortable 2 bdrm condo — panelled living room, galley kitchen, controlled entry. $30,900. ML. In suite laundry. Close to shops & bus. Call now:
388-4271 Donna Valikoski 384-2057
479-1667 Mary McGuire 479-7668
Also available: 2 bdrm, modern condo, $39,500 and 1 bdrm $29,000. ML.
J.H. WHITTOME & CO. LTD.

3 BDRM. CONDO MUST SELL

Roomy 3 bdrm. condo on main floor across the street from the Esq. Rec. Centre. Good mortgage, vendor will carry 2nd. Price includes fridge, stove, drapes. Children welcome. Present all offers. Reduced to $39,900 must sell.
TARA BHALLA
382-8879 381-2233
OCEAN CITY REALTY LTD.

VIEW OF SEA AND BEACON HILL PARK FROM THE 15TH FLOOR

Vendor wants this 1 bedroom condo sold. The views are spectacular, the condo is clean, the recreational facilities in the building are excellent.
MARYANN WALDMANN
386-3231 598-0265
Block Bros.

PARTNERS WANTED TO BUY 2 bedroom, 2 bath, highrise condo, ½ block from beach in Waikiki. Excellent vacation and investment opportunity. As little as $7000 down. For more information phone 477-1200 weekends, and after 5pm weekdays.

CONDO WANTED

Have buyer for 2 bdrm ste in Esquimalt. Now is the time to sell!!
HELEN BOWDEN 386-7577
Ocean City Realty Ltd. 381-2233

OPEN TO VIEW — $47,500
401-1000 ESQUIMALT RD.
2-4 P.M. — OFF LAMPSON
DELUXE 2-BDRM, 1½ BATH
NEW ML — CASH — TERMS
HELEN BOWDEN, 386-7577
Ocean City Realty, 381-2233

URGENT
Must sell, roomy three bedroom condo in popular area of Esquimalt. Good mortgage. Children welcome. Present all offers. Reduced to $28,900. Must sell. Call weekdays after 6, 592-8092.

SUNNY SIDNEY, 1 BEDROOM condo with double width sheltered patio, in quiet location adjacent to marina. To view phone 656-2257 after 6pm, or daytime Mr. Arden, Manager, Marina Park Apts. 656-1616.

BY OWNER, CLEAN 1 BEDroom in quiet well kept building. Close to bus, stores, University. With swimming pool, swirl and sauna. $36,900. 477-0043.

BY OWNER, BRIGHT 1 BEDroom condominium on Hillside near Cook, stove, fridge, washer and dryer. $34,500. 721-3314.

2 BEDROOM CONDOMINIUM, central location. $51,900. 386-8435 or 388-4467.

259 TOWNHOUSES

REALSPAN
PROPERTIES LTD.
846 BROUGHTON 388-6454

"TOWNHOME"

$79,500 with large mortgage well below current rates. Cul-de-sac with access to Gorge Waterway. Modern, cedar contemporary design of approximately 1,567 sq. ft. with five appliances, double carport and carefree fenced yard.
BRENT D. EWING
388-6454 (658-5661)

JAMES BAY TOWNHOUSES

Close to Inner Harbour, are these comfortable 2 bedroom townhouses on two levels plus basement. For future development potential with $5,000 down, vendor will carry balance, so call quick.
AUDREY GRIMSHAW 592-0740
A.J. "Andy" Anderson
595-2121 388-6275 Pgr. 401
NATIONAL TRUST

SIDNEY 10¼% MORTGAGE

Spacious 3-bedroom townhouse with a $28,000, 10¼% mortgage. ASKING $37,250. Try your downpayment.
ART STREIGHT
385-7744 388-6275 PGR. 882
CLIFF SALMOND
385-7744 477-3626
GARDNER REALTY (1979) LTD.

3 BEDROOM TOWNHOUSE

VENDORS HAVE PURCHASED! THEY NEED A QUICK SALE! If you need month-end occupancy close to schools, shops and town, give me a call. MLS. $39,900.
TRICIA PARKER
477-7291 Anytime
D.F.H. REAL ESTATE LTD.

SHRINE CIRCUS TICKET Winner, Robert Winter, 2724 Graham St.

265 HOUSES WANTED TO BUY

WANTED: Character homes in any condition. I have just sold my listing on Pembroke St. and have several prospective purchasers wanting to buy a similar home. If you want to sell and don't know the market value of your home, please contact me for a free market evaluation. No obligation of course, JOE SUWALD, Your friendly realtor, 477-0191 or 658-5817.
Royal Trust

WANTED

Young couple with 1 child urgently require newer home in Sears or Gordon Head area up to $100,000 cash. If you are thinking of selling please call
ANITA TAIT 388-6275 #1382
Ocean City Realty Ltd. 381-2233

CASH OR TERMS

Require 2 or 3 bedroom homes minimum 900 sq. ft. in good area, $50,-$100,000, suitable for rental or renovation.
GARY WHITELEY
381-2233 (24 Hrs.)
OCEAN CITY REALTY LTD.

FAIRFIELD

Have purchaser looking for duplex with 2-bedroom owner's suite. $95,000 range. Phone
JIM DONNELLY
477-0191 477-8855
Royal Trust

RETIRING COUPLE

Urgently require 2 or 3 bedroom home with or without basement. Must be nice area. $65,000 cash.
BEN GREIG 598-3105 381-2233
OCEAN CITY REALTY LTD.

CASH PAID
If your house is suitable for rental purposes call my Agents Lee Wrobel and Randy Small. 385-1431. British American Realty Ltd.

CASH CLIENTS
Wish to buy home with 2-3 bedrms. Basement if possible. Phone Victor Wong 592-5454. Byron Price and Assoc. Ltd.

HAVE SAVED MONEY, NEED a house for my family. Can do repairs. No realtors. 478-9706.

265 HOUSES WANTED TO BUY

WANTED DUPLEXES

Have clients for duplex or triplex in good area. Serious buyers with cash. Please contact
June Houghton 477-6185
DON CLARK 592-6651
NATIONAL TRUST 595-2121

CAN YOU HELP ME?

I have several clients wanting a 2 or 3 bedroom home with a basement or rooms upstairs up to $65,000. If you have a home to sell or are considering selling, please give me a call today.
385-7744 Cliff Salmond 477-3626
GARDNER REALTY (1979) LTD.

CALL TODAY

For a free appraisal of your property if you need to move to a smaller or larger home. Royal Trust has many more services to support the successful sale of your property.
DON SINGLEHURST
477-0191 477-9990
Royal Trust

ACCOUNTANT

and wife require a 2 or 3-bedroom home in nice shape, work area and fireplace if possible. Must be Saanich, Victoria or Esquimalt. Cash, max. $65,000. Call CHRIS GREIG, 386-6164, CASTLE PROPERTIES LTD. or 386-1296 res.

WANTED

For out-of-town clients, arriving soon. 800-1000 sq. ft. advantageous location. Basement, with living-in accommodation. Please call. COLETTE WILKINS (Your bilingual realtor) at 592-6742 or GARDNER REALTY (79) LTD. 385-7744.

WANTED

Small country acreage for cash clients. Open to negotiation on possession. Can be soon or few months. If you are thinking of selling give me a call. No obligation.
MARILYN MOORE 382-8015
Ocean City Realty Ltd. 381-2233

MANITOBA COUPLE

Urgently require two or three bedroom home in realy nice area. Up to $110,000.
598-3105 BEN GREIG 381-2233
OCEAN CITY REALTY LTD.

Local Tradesman

and family want to move up to a $100,000 home. Four bdrms required, no older than 20 years. Saanich or Victoria only. Call CHRIS GREIG, 386-6164, CASTLE PROPERTIES LTD., 386-1296 Res.

268 LISTINGS WANTED

CONDOMINIUMS WANTED
LYNN HOLMES — 386-6762
LANDMARK PROPERTIES

271 LOTS FOR SALE

Park Pacific

Dean Park Estates

Beautiful treed and ocean view lots. One-third acre and fully serviced. Located in North Saanich near Panorama Leisure Centre. Site office open daily from 10:30 to 4:30. Phone 656-7041 or
Murray Lawson
388-5464 Pager 825
383-4124 anytime
Park Pacific Investments Ltd.

BROADMEAD

Visit us at our office-display home,
950 Royal Oak Drive
8:30 A.M.-5:00 P.M. 658-5291
Or Call
JEANNIE DEWHURST
384-8001 (24 hrs.) 658-8980
Royal Trust Co.

LOTS FOR SALE

1 acre on Mudge Island	$14,900
Harbour view lot 60x120	$15,500
1 acre on Sheringham Estates	$18,900

LANGFORD

Potential Commercial	$89,000
Potential Commercial	$89,500
Potential Commercial	$140,000

PIERRE BERUBE
478-5561 (Bus.) 388-6275 Pgr 2764
BLOCK BROS. REALTY LTD.

NORTH SAANICH CURTEIS POINT AREA

One ¾ acre and four ½ acre, well treed lots available in a new development. Excellent building lots priced from $36,000 to $45,000.
656-5337 Ted Phillips 656-5584
BLOCK BROS. REALTY LTD.

DEAN PARK LOT

Good views from this ½ acre lot partly cleared. House plans available if desired, offers on the asking price of
$56,000
Glenn W. Fortune 384-9335
David Burr Ltd.

LANDSEND ESTATES PHASE III NOW FOR SALE

$36,500 $39,500
For details please call Rick at Douglas Hawkes Ld.
382-1754 384-7128

METCHOSIN — 10 ACRES
12% FINANCING
WITH $5,000.00 DOWN
FULL PRICE $44,900
Rick at Douglas Hawkes Ltd.
721-5161 384-7128

LOT ON HORNBY ISLAND GUNPOWDER TRAIL RD. 75x300

Maryann Waldmann Price $6950
598-0265 BLOCK BROS. 386-3231

TEN ACRES, METCHOSIN, Happy Valley area (Deerwoods) Electricity this fall, $46,900. D. Butterfield, J. Monkhouse, Northern Pacific Realty Ltd., 479-1687 M.L.S.

5 MILE CIRCLE

5 acres, pond, meadows, treed, seclusion among fine new homes. $85,000. 479-6022

TURGOOSE POINT LARGE 10,000 sq. ft, full underground services, a stones throw from the sea. $44,000 complete with plans. 592-7757, 598-1214.

10 ACRES OF GOOD SOIL only $42,900. Close to Mill Bay. For brochure 388-6876.

SPARKLING OCEAN VIEWS ½-acre in resident. area, $29,500. 658-8687.

LOT FOR SALE $33,500. OR will build to suit. Glanford area. 388-4645, 479-1925.

120 HELMCKEN ROAD, 72'x105', level, fully serviced. Asking $34,900. 479-7608.

LOT FOR SALE, ROYAL OAK area, will sell or build to suit. $35,000. 658-8777.

SPECTACULAR WATERVIEW lot, Dean Park Estates. Over ⅓ acre. $58,000. 477-6263

273 PROPERTY FOR SALE

SHAWNIGAN LAKE

Recreational lot and trailer, Shawnigan Lake Rec Assoc. Offers on $28,000. 477-4773 after 6 pm.

274 PROPERTY WANTED

CASH

Bonified builder developer wants lots and land for subdivision. Quick decision. Phone Kasapi Construction 386-6191 anytime or 592-6081 res.

280 ACREAGE FOR SALE AND WANTED

PROSPECT LAKE

2 Acres near Prospect Lake. Nicely treed in area of nice homes. $45,000. RALPH KELLER 385-9741.

WESTCOAST ROAD

.89 Acre, level and cleared near ocean. $22,000. MLS.
.99 Acre, treed but level. Near ocean. $24,000. MLS.
4.5 Acres, some cleared with nicely treed areas. Level building site on creek. Near ocean. $38,000. MLS.
All above lots have water available at approx. 100 ft.
RALPH KELLER 385-9741
HENDERSON REALTY LTD.

CENTRAL SAANICH

Building lots in Central Saanich with view of gulf. $34,900-$41,900.
RALPH KELLER 385-9741
HENDERSON REALTY LTD.

Acreage Timber

1. 24 acres of treed property with 2 homes. Considerable timber value.
2. 30 acres holding property in Sooke Village $325,000.
3. Seaview building lot $35,000.
For more information or to view, contact BILL KOZAK at 642-3709 or at CASTLE PROPERTIES LTD. 386-6164.

SOOKE — 10 ACRES — 2 PARcels. Both offer double stream frontage, good access and seclusion. Priced at $45,000 and $62,000. MLS. for appointment to view, call
DAVID SCOTT
385-3435 479-4405
P. R. BROWN & SONS LTD.

CHEAP LAND

Fantastic views, 12 miles west of Victoria. 158 acres. $850 per acre. Liquidation sale 385-1531.

5 ACRES. LAST LOT ON RIGHT at end of Kiowa Road off Hartland. Slope to the North West, well treed. Entrance and building site bulldozed. Lots of possibilities. $51,900. Apply owner 656-6656.

25.5 ACRES FOR SALE IN Wainwright, Alberta. 3 bedroom house, large machine shed, heated shop, 2 wells, 6 stall barn. Call 403-842-2388, Wainwright, Alberta.

16 ACRES IN POWELL RIVER, near school and recreation complex. Cash offers to $4500 per acre. Private. 112-486-7150.

ONLY (1) 2 ACRE RANchettes remaining. On city water. $49,000 each. 9299 Canora Rd., North Saanich. 656-2340.

10 ACRES OF GOOD SOIL only $42,900. Close to Mill Bay. For brochure 388-6876.

BUYING
OR SELLING
CLASSIFIED
ADVERTISING
CAN FILL
YOUR NEEDS

285 UP ISLAND PROPERTIES

HOME OF THE FUTURE

Ultra-modern, post and beam design of approx. 3000 sq. ft. of planned living. Highlights of the first-level consist of sunken living room, kitchen with built-in appliances, huge master bedroom, music room, full bath for guests. Skylights enhance both the living room and kitchen. Level two consists of 3 additional bedrooms, family room, etc., etc. To take maximum advantage of the unbelievable ocean and mainland view, we have two 56 ft. vinyl-covered, glass-faced sundecks. Full price $169,000. For further information, contact FRED BATES—BLOCK BROS. REALTY at 754-4401 or 83 Victoria Cres., Nanaimo, B.C., V9R 5B9.

MILL BAY
5 ACRES — CLEARED
$31,500
Piped water — Paved roads
11% FINANCING
Rick at Douglas Hawkes Ltd.
721-5161 384-7128

ENGLISHMAN RIVER
5 acre parcels on this famous river near Parksville from $24,900. Terms available.
Brynelson Benzon Realty
689-7556

GABRIOLA. UNUSUALLY beautiful ½ acre treed. Sunset mountain view. Two bedroom, fireplace, 5 minutes to ferry. $71,000. 112-733-7976, 598-3817

NANAIMO AREA
Spectacular water view lot, 82X160' in area of nice homes. 5 minutes from major shopping centers. $27,500. 479-7868.

WALKING DISTANCE TO MArinas. This cozy 4 bedroom home offers excellent opportunity to the Investor. Try your luck. 122-748-3488

2400 SQ. FT. HOME ON NICELY treed one acre lot. City water. Next to Ivy Green Provincial Park. $69,000. 112-245-8331.

10 ACRES OF GOOD SOIL only $42,900. Close to Mill Bay. For brochure 388-6876.

1.79 ACRE TREED BUILDING lot. Shawnigan District. $24,000. 112-748-9724

1 ACRE, TREED, PIPED water, Cobble Hill. $20,500. Phone 478-3425.

½ ACRE LOT ON HORNBY ISland. Offers on $7900. Phone 652-4977

293 GULF ISLAND PROPERTIES

SALT SPRING

½-acre lot with panoramic view of Gulf Is. and Olympic Mountains. Good building site with trees on hydro, paved road and water, $24,900.
RALPH KELLER 385-9741
Henderson Realty Ltd.

SALT SPRING ISLAND, LOT 22. A ½ acre lot on Mount Belcher Heights Rd., near Gagnes. Has a view of Gagnes, Gulf Islands and mainland mountains. Quiet location with road, water, hydro and good drainage. $26,000. Contact Owner after 7pm. 479-6366.

QUADRA ISLAND, OPEN house June 14 and 15. Semi-serviced, sea-view lot, Huntley Road, Gowland Harbour. 1 acre with 1957 trailer 8'x25', double carport. For sale by owner. Asking $32,000. Call collect 283-2395.

WATERFRONT

2 acres of lake shore, plus year round cottage on Salt Spring Island. Full price, $69,500. Call agent at 681-9565 or 479-8638

Deaths and funerals

305 DEATHS and FUNERALS

HUTA — On June 9, 1980, in Calgary Alberta, Barbara Jane Muta, age 36, daughter of Fred and Kathleen Searle of Victoria. Survived by her husband, Steve; daughter, Lorraine and son, Allan; brother, Arthur and sister, Penelope Wood both of Victoria.

Funeral service Thursday, June 12, 1980, in Calgary, Alberta. Flowers gratefully declined.

ISBISTER — George James, in Victoria, B.C., on June 10, 1980, after a lengthy illness. He was born in Lanigan, Saskatchewan, on June 3, 1914, coming to Victoria when five years of age, where he attended Burnside School. He later returned to Saskatchewan for years, then came back to Victoria. His sisters, Mrs. Margaret L. English, lives in Two Hills, Alberta; and Mrs. Helen Chapman, at 2848 Kiwanis Way, Victoria; and a sister-in-law, Mrs. Alex (Beulah) Isbister, in Innisfail, Alberta. There are also, six nieces and nephews and nine great-nieces and nephews. He was predeceased by his father and mother and brothers, Alex and Wesley.

PRIVATE funeral service in the FAMILY CHAPEL of McCall Bros. on Friday, June 13, at 3:00 p.m. Interment at Royal Oak Burial Park.

MAGGS — Suddenly, on June 8, 1980, Mr. Alfred Thomas Maggs, aged 79 years, born in Cardiff, South Wales, and a resident of Victoria for the past 19 years, late residence, 106-1635 Cook Street, formerly of Sudbury, Ontario. He leaves his loving wife, Hettie, at home; son, Kenneth Maggs, Victoria, B.C.; daughters, Mrs. G. (Joyce) Mills, Sudbury, Ontario and Mrs. D. (Edna) Cameron, Prince Rupert, B.C.; eight grandchildren; four great-grandchildren; brother Herbert and his sister, Edna in Wales.

Service in the Sands Mortuary Limited, "Family Chapel of Memories," 1803 Quadra Street, Victoria, B.C., on Thursday, June 12, 1980 at 1:00 p.m. Archdeacon A. E. Hendy officiating. Interment at the Royal Oak Burial Park.
SANDS — VICTORIA

MEADUS — Reginald Harold of Victoria, B.C. at Gorge Road Hospital on June 9, 1980 in his 90th year. Survived by his loving wife, Edith Louise, also his brother, Howard; his nephew, Gary; his nieces, Gloria Sissons and Madeleine Anne Wallace. Mr. Meadus was a member of the Red Chevron Association, the Four and Ex of Canada, No. 6 Company and Pro Patria Branch, Pacific Command No. 31 of the Royal Canadian Legion.

Funeral service will be held Friday, June 13, 1980 at 11:00 a.m. in the Lady Chapel, Christ Church Cathedral. Father R. C. Crawley officiating. Cremation. Flowers gratefully declined, donations may be made to the Scholarship Fund, Royal Canadian Legion, Pro Patria Branch, 625 Courtenay Street, Victoria. Arrangements through the Memorial Society of B.C. and First Memorial Services.

METCALFE — In Victoria, B.C. on June 10, 1980. Mrs. Cecelia Margaret Metcalfe, aged 81 years, born in London, England, late residence 875 North Park Street. She leaves six daughters and two sons, Donald, Joan, Harold, Rosemary, Joyce, Grace, Winnie and Patricia; many grandchildren and several great-grandchildren; brother, Bill; London, England. Mrs. Metcalfe was a member of the First Baptist Church and an inspiration to all.

Memorial service will be held in the First Baptist Church, 877 North Park Street, Victoria, B.C., on Friday, June 13, 1980 at 2:00 p.m. followed by interment of remains at the Veteran's Cemetery, Esquimalt, B.C.
SANDS — VICTORIA

Stylish Knit

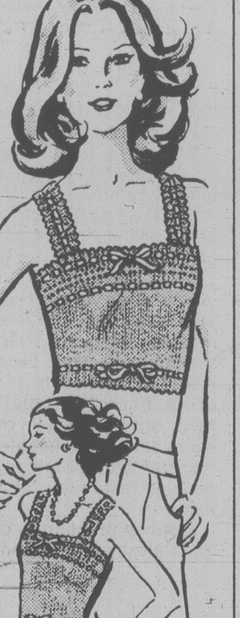

by Laura Wheeler

Knit a romantic camisole for day or after-dark.

Thread colorful ribbon through midriff or waist-length camisole —a charmingly feminine look. Mainly stockinette with lacy touches. Pattern 600: sizes 8-14 incl. Knit of bedspread cotton.

$1.75 for each pattern — cash, cheque or money order. Add 50¢ for each pattern for first-class mail and handling. Send to: Victoria Press Ltd., Pattern Dept., 109 Crockford Blvd., Scarborough, Ontario, M1R 5B4. Print plainly pattern number, your name, address.

NEW! 1980 NEEDLECRAFT catalog. Value packed! Over 170 designs—all crafts. 3 free patterns printed inside. Send $1.00

132-Quilt Originals	$1.50
131-Add a Block Quilts	$1.50
130-Sweaters-Sizes 38-56	$1.50
129—Quick/Easy Transfers	$1.50
128-Patchwork Quilts	$1.50
127-Afghans 'n' Doilies	$1.50
126-Crafty Flowers	$1.50
125-Petal Quilts	$1.50
124-Gifts 'n' Ornaments	$1.50
123-Stitch 'n' Patch Quilts	$1.50
122-Stuff 'n' Puff Quilts	$1.50
121-Pillow Show-Offs	$1.50
117-Easy Needlepoint	$1.50
116-Nifty Fifty Quilts	$1.50
115-Ripple Crochet	$1.50
113-Instant Gifts	$1.50
110-16 Jiffy Rugs	$1.50
109-Sew & Knit	$1.50
108-Instant Macrame	$1.50
106-Instant Fashion	$1.50
105-Instant Crochet	$1.50
103-15 Quilts for Today	$1.50
101-Quilt Collection	$1.50

309 IN MEMORIAM

BEECH—Stanley. In loving memory of a dear father who passed away June 13th 1979.
In sadness we saw you sinking,
We watched you fade away.
Our hearts were almost broken. You fought so hard to stay.
But when we saw you sleeping,
So peacefully, free from pain,
We could not wish you back, to suffer that again.
Alway loved and sadly missed by the family.

PETERSEN - In loving memory of a dear daughter and sister, Mary Elizabeth Petersen (nee Ratcliffe) who passed away June 11, 1979.
In our home she is fondly remembered,
Sweet memories cling to her name,
Those who loved her in life sincerely,
Still love her in death the same.
Mother, May, Fred amd family.

PETERSEN - In loving memory of Elizabeth who passed away on June 11, 1979.
To hear her voice, to see her smile,
To sit and talk to her awhile,
To be together in the same old way,
Would be my dearest wish this day.
Always remembered with love and affection by her loving husband Kay.

WARD — In loving memory of Donald N. Ward who passed away suddenly at Metchosin, B.C. on June 11, 1977.
"Dear heart, wish you were here."
—Mom and the family.

310 FUNERAL DIRECTORS

Sands

COMMUNITY
CHAPELS
DEDICATED
TO SERVING
Vancouver Island
Families

HERE
WHEN
YOU
NEED US

Your Seven Community Chapels

VICTORIA	388-5155
SIDNEY	656-2932
COLWOOD	478-3821
DUNCAN	746-5212
LADYSMITH	245-2331
NANAIMO	753-2032

We Care About
Vancouver Island Families

Sands

McCall's

WEDNESDAY
SULLIVAN
Mr. James
1:30 p.m. FAMILY CHAPEL
CHRISTIE
Mrs. Ruby (Shipley)
3:00 p.m. FLORAL CHAPEL

FRIDAY
ISBISTER
Mr. George
3:00 p.m. PRIVATE
FAMILY CHAPEL

McCALL BROS.
Funeral Chapels
JOHNSON AT
VANCOUVER STREETS

For Funeral
and Pre-Arrangement
Information
Phone 385-4465

Hayward's (B.C. Funeral Co.)
Thomson & Irving
Funeral Chapels
1625 Quadra St.
386-3505

CUNNINGHAM
FUNERAL CHAPEL
1155 FORT STREET
Phone 384-5512 or 384-8626
Offering dignified moderate service for all. Geo. S. Cunningham, owner, manager.

FIRST MEMORIAL SERVICES
Serving the Public and Exclusive Area Undertakers for the Memorial Society of B.C.
658-5244.

311 MONUMENTS

STEWART MONUMENTAL WORKS LTD.
ESTABLISHED 1896
Marble fireplace and tabletops.
1403 May St. 384-3452
Memorial of Distinction

Mortimer's Monuments
383-6421
709 KINGS RD. (at Douglas)
FOUNDED 1877

312 FLORISTS

Daisy Chain Florist
382-2512 435 Simcoe St.

The Lord is my
Shepherd

I shall not want

He maketh me to lie
down in green
pastures

He restoreth my soul

He leadeth me in the path
of righteousness for
his name sake

Yea though I walk
through the valley of
the shadow of death

I will fear no evil

For thou art with me,
thy rod and thy staff
they comfort me

Thou preparest a table
before me in the
presence of mine
enemies

Thou anointest my head
with oil

My cup runneth over

Surely goodness and
mercy shall follow
me all the days of my
life and I will dwell in
the House of the Lord
forever.

Victorians attend diabetes meeting

Six members of the Victoria and district branch of the Canadian Diabetes Association (CDA) were scheduled to be in Vancouver today through to Saturday for the organization's national conference — the first held west of Winnipeg.

Victorians attending the conference, to be held in the Holiday Inn on Hastings, were to be Ward Gammell, Dianne Mackay, Barbara Morgan, Tillie McDonald, Jean Moseley and Dianne Brown.

Victoria has 450 members in the CDA.

The key speaker at the conference will be national president Dr. C. Ken Gorman of Toronto. Other speakers will include Dr. James Jackson of Britain, who will be representing the International Diabetes Federation, and Dr. W.A. Cochrane.

Cowichan grad trio will help RCMP

DUNCAN — Three Cowichan high school graduates will promote security among Duncan businesses and marine operations this summer under a new program sponsored by the Duncan RCMP detachment.

The three — Sheila Sullivan, Linda Lovlin and Shelagh Heard — plan to visit all businesses in the Duncan detachment's jurisdiction, delivering pamphlets and security information in a bid to enlist their participation in the RCMP's Business and Marine Watch program.

The girls, all university students, also intend to visit area marinas to offer advice on reducing thefts.

They will gather information aimed at helping the RCMP if firms are broken into.

Sullivan will serve as director and several businesses have donated equipment to the program, including a car for the students' use on the job.

NOTICE OF APPLICATION FOR CHANGE OF NAME

NOTICE is hereby given that an application will be made to the Director of Vital Statistics for a change of name, pursuant to the provisions of the "Change of Name Act," by me: Wayne Marshall Sparling of 9-417 Vancouver St. in Victoria, in the Province of British Columbia, as follows: To change my name from Wayne Marshall Sparling to Yeowha-Ambrosus.
Dated this 9th day of June, A.D. 1890.
Wayne M. Sparling

FOR CHANGE OF NAME

NOTICE is hereby given that an application will be made to the Director of Vital Statistics for a change of name, pursuant to the provisions of the "Change of Name Act," by me: Brenda May McCaffery of 203-2310 Quadra Street, in Victoria, in the Province of British Columbia, as follows:— To change my name from Brenda May McCaffery to Brenda Mahayna Hoth.
My minor unmarried child's name from Michael Shawn McCaffery to Michael Shawn Hoth.
Dated this 4th day of June, A.D. 1980.
B. M. McCaffery

NOTICE TO CREDITORS AND OTHERS
THORALF DAHL, Deceased

All persons having claims against the estate of Thoralf Dahl, deceased, late of 4005 Waters Road, R.R. No. 3, Duncan, British Columbia, are required to send full particulars of such claims to the undersigned Executrix c/o 837 Burdett Avenue, Victoria, British Columbia, on or before the 3rd day of July, 1980, after which date the estate's assets will be distributed, having regard only to claims that have then been received.
AMY DAHL,
Executrix
Clay & Company
Solicitors

NOTICE OF APPLICATION FOR CHANGE OF NAME

NOTICE is hereby given that an application will be made to the Director of Vital Statistics for a change of name, pursuant to the provisions of the "Change of Name Act," by me: John Joseph Victor Saviour Caruana-Galizia of 1301 Rockland Avenue, in Victoria, in the Province of British Columbia, as follows: To change my name from John Joseph Victor Saviour Caruana-Galizia to John Caruana Galizia. My wife's name from Kay Caruana-Galizia to Kay Caruana Galizia. My minor unmarried children's names from Sarah Nicole Caruana-Galizia to Sarah Nicole Caruana Galizia. From Christopher John Caruana-Galizia to Christopher John Caruana Galizia. From Geoffrey Francis Caruana-Galizia to Geoffry Francis Caruana Galizia.
Dated this 3rd day of June, 1980.
J. C. Galizia.

LAND TITLES ACT
Section 189

IN THE MATTER of Certificate of Title No. J26680, Lot 12, Section 3, Range 2 East, North Saanich District, Plan 32632. IN THE NAME of Gary William Victor Lloyd and Alida Joanne Lloyd.

TAKE NOTICE that proof of loss of duplicate copy of the above certificate of title having been filed in this Office, I shall at the expiration of three weeks from the date of the first publication of this notice issue a provisional certificate of title to the above land in lieu of the lost certificate of title, unless in the meantime valid objection be made to me in writing.
DATED at the Land Titles Office, Victoria, B.C., this 16th day of May, 1980.
R. E. Hooper,
Registrar.

auctions · appraisals
AUCTION EVERY FRIDAY NIGHT
Kilshaw's
OF VICTORIA
six generations

ESTATE AUCTION
FRIDAY — 7 P.M.

ANTIQUES and Choice Modern FURNISHINGS

Fine Loo Table
Vic Chairs
Mahogany
LONGCASE CLOCK
BABY GRAND PIANO
APT. PIANO
PUMP ORGAN
Settees and
Wardrobes

MALCOLM (Traditional Style) DINING STE. 8 PCE.
TWIN BEDROOM STE.
BASSETT DESK

ESTATE JEWELRY
DIAMOND RINGS, etc.

SILVER
SILVER TEA SERVICE
LARGE SILVER TRAY

OIL PAINTINGS
by
Homer Watson — J. Webb
R. Ansdell — N. Drummond
2 VERY FINE
SMALL MARINE OILS
by
Louis Verboeckhaven

RUGS
PERSIAN-CAUCASIAN
(2 Fine Kazaks)
Set of 3 Chinese
Tien Tsin Rugs
3 PEKING
"PICTURE" RUGS
An attractive sale for your inspection.
KILSHAWS
1115 Fort St.
384-6441
6-8

TOPLESS? OF COURSE

We'll print your letters topless or with your letterhead at the top. You don't need a bottomless purse to get our cheapest charges! Try us...
IDEALETTER SERVICES LTD
2524 Government St. 382-9296
(near Bay & Government)

British Columbia Buildings Corporation

Invitation to Tender

Sealed Tenders, marked: "New Parking Lot" Camosun College of Asphaltic Concrete paving of approximately 4650 m² of Asphaltic Concrete will be received up to 3:00 p.m. local time on the 25th day of June 1980 and opened in public at that time at the Corporation office located at 805 Cloverdale Avenue, Victoria, B.C.

Tender documents may be obtained at the above address after 9:00 a.m. on the 11th day of June 1980. Tenders must be filed on the forms provided, in sealed, clearly marked envelopes.

The lowest or any Tender will not necessarily be accepted.

Contract Documents may be viewed at the Victoria Construction Association.

For further information contact I. Maitland at 387-5204

Ultra-small is ultra beautiful in the race for computer gold

By MALCOLM W. BROWNE
New York Times

NEW YORK — The race by scientists and engineers to create ultra-small electronic circuits has become one of the most intense in the world's history.

The future economic, social and military rewards are so promising, experts said in interviews, that it is worth the cost of one dollar's worth of development for every dollar's worth of product.

The immediate objective is to jam as much microelectronic circuitry as possible into the smallest possible space — a problem requiring a continuous stream of discoveries and inventions by specialists in nearly every branch of physical science and engineering. Experts at Bell Laboratories, International Business Machines, Texas Instruments and the few other leaders in the design of microcircuits believe that as many as one billion components may eventually be squeezed into one wafer-thin chip the size of a postage stamp.

Chips containing scores of thousands of components already exist. They are the first of a new generation of chips called very large-scale integrated circuits, in which dimensions of individual elements are one-millionth of a meter or less. The number of components built into one chip has roughly doubled each year for several decades, and the 1980 chip will be just one corner of the 1983 chip, engineers predict.

The awesome memory and computating power of the thumbnail gadgets can: sift needles of scientific information from haystacks of noise, control factories, design complex machinery, predict weather and earthquakes, program wars and the national economy, find oil, create still better chips and even drive the family car automatically.

The key to making more powerful chips is in shortening the paths along which electrons must flow from one operating element to another. This is the main way of speeding up the operation of microcircuits, and speed is essential to many problems, such as extracting and interpreting the information in a radar beam.

Increasing compactness also serves an economic purpose. Integrated circuits, in which individual components are assembled while they are being made, are incomparably cheaper than old-fashioned circuits in which components were wired together individually.

They are also far more reliable than conventional wired circuits, engineers say.

The making of microscopic circuits draws from an idea incorporated in the "microdots" developed for German spies during the Second World War. A special lens system can project the image of an entire page on a piece of film no bigger than the dot over a typewritten i, and the resulting microdot can be easily concealed amid the print of a book or letter.

Pictures of electronic circuits prepared on drafting boards or computer terminal screens can be similarly reduced, using lens systems or scanning beams of light and electrons that trace images the way pictures are reproduced on a television screen.

Usually, the reduced image is made into a mask, the equivalent of a photographic negative. Visible light, ultraviolet light or X-rays can be projected through such a mask on thin films of liquid plastic (called "resists"), hardening the exposed areas. The unexposed liquid can be washed away, leaving a microscopic plastic structure exactly corresponding to the original large picture.

Acids or other materials are then used to cut away surface areas not protected by the plastic resist, leaving an engraved microscopic image of the original picture.

Today's chips are sandwiches of such images, with as many as 13 finely detailed layers. But still finer techniques are used for making the individual working parts of chips. Atoms must be rammed, a few at a time, into the crystalline structure of the materials themselves.

Clusters of injected atoms are carefully grouped to work together as transistors, the building blocks of integrated circuits.

Transistors are made from semiconducting materials like silicon, the principle ingredient of beach sand. They conduct electricity but not as well as such metals as aluminum.

When silicon is completely purified, large cylindrical crystals of it can be grown from its melted form so that individual silicon atoms are fixed in a lattice structure as regular as the steel framework of a skyscraper.

When the surface of such a lattice is bombarded by beams of certain "foreign" atoms (such as boron, phosphorus and arsenic), the new atoms dislodge and replace a few of the silicon atoms in the lattice. A new technique called molecular-beam epitaxy can construct special-purpose extensions of the skyscraper lattice of a single crystal.

Foreign atoms (called dopants) lodged in microscopic regions of a silicon crystal make them either abnormally rich or abnormally poor in electrons. When such regions are sandwiched together, they become transistors, which act like gates. They allow electric current to flow when an external electrical field is imposed on them, but block current flow when the field is removed.

Some transistors are used to shuttle electric current around a circuit the way mechanical switches rearrange rolling stock in a railroad switchyard. Others are used as capacitors to store the tiny charges that comprise the memory of a microprocessor.

A single capacitor can only remember whether it is charged or not charged. But by assembling many capacitors together, memory can be made as complex as needed. A charge is represented by the number one, and the absence of charge by zero.

A symphony, the price of steak, the trajectory of a missile and most other information can be translated into sequences of binary numbers, or bits, stored by a memory made up of capacitors. Today's largest mass-produced chips can store up to 64,000 bits.

In integrated circuits, a slice of semiconducting silicon is used as a base on which the circuit is deposited, engraved and built up with other materials.

The hobbyist who has built a radio from a kit can appreciate the challenge this presents. A conventional electronic circuit may contain hundreds of resistors, capacitors and transistors (or vacuum tubes), all of which must be painstakingly insulated and interconnected with solder.

In a chip, layers of silicon are dotted with microscopic regions of doped material deposited to precisely correspond with connections to neighboring layers.

Insulators are applied by oxidizing the entire surface of a layer and then etching away the places where connections are made. Conducting "wires" are attached by condensing hot aluminum gas on the insulating surface and etching a new pattern in it to correspond to the required wiring. The resulting "wires" are finer than human hairs.

Etched layer upon etched layer, the maze of carefully mated transistors and connections is built up.

But this gets much harder as the pieces are made smaller.

For the smallest components, ordinary light leaves too fuzzy an image for precise lithography, so the shorter wavelengths of ultraviolet light and X-rays must be used, as well as scanning electron beams, whose resolution is 10,000 times finer than that of light. But a single electron-beam machine capable of "writing" only one mask an hour costs some $2 million.

Another problem is dirt. The tiniest particle landing on the surface of a chip under construction may short-circuit elements or change their electronic characteristics, and the more closely packed the components, the greater the danger. Accidents happen even in the "clean rooms" where chips are made, in which the air contains no more than 100 particles per cubic foot. (The air in a hospital operating room typically contains 10,000 particles per cubic foot.)

A single flaw may ruin an entire chip containing tens of thousands of otherwise perfect components. A Bell scientist said that only one chip in five emerges flawless and that the rest must be discarded.

Testing finished chips is also a problem. Ideally, every component of every chip should be tested, but because the time required would be prohibitive, manufacturers settle for testing the various functions a chip is supposed to perform. This approach leaves many experts uneasy, and adequate quality control is a growing problem.

Expert circuit designers are needed in growing numbers. The arrangement of components in a chip affects its efficiency, and computers can help human minds in this architectural problem only up to a point. The design of a 40,000-component chip, an expert said, is comparable in complexity to playing a chess game with 40,000 pieces.

Very large-scale integrated circuits are so expensive and complex that only a few corporations in America and Japan are in the race, and the U.S. defence department recently launched its own program, fearing that private industry may no longer be able to meet its burgeoning needs.

Fears have been expressed in other parts of the world that a virtual American-Japanese monopoly in superchips could make the rest of the world dependent on these two countries for the tools needed to pursue technological development. This in turn could make many nations vulnerable to embargoes by Washington or Tokyo, as a report prepared for the Swedish Ministry of Defense recently noted.

The global race for superchips seems certain to intensify. An industry executive remarked, "It's like investing in oil at the dawn of the automotive age."

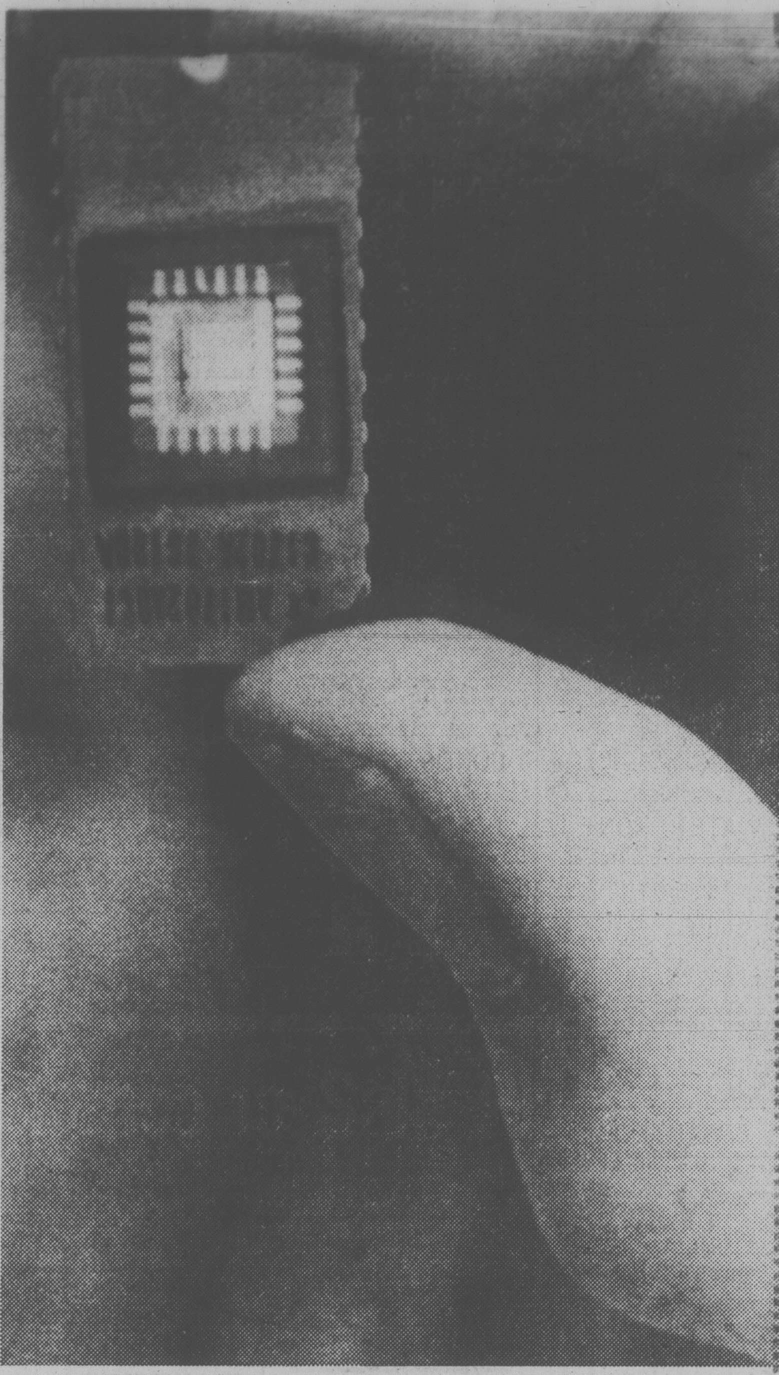

Today's tiny 1000-bit chip already a technological dinosaur

Nest-egg too big?

EDMONTON (CP) — To counter eastern complaints that Alberta is getting wealthy at the expense of the rest of Canada, the legislature's select committee on the Heritage Savings Trust Fund is hiring an independent consultant to do an economic-benefit analysis of Alberta's $6 billion energy nest-egg.

Crossword By Eugene Sheffer

ACROSS
1 Weight of India
4 Slight taste
7 French novelist
8 Title of address
10 Deck of a ship
11 Maxims
13 Irish novelist
16 Printer's measures
17 Treaty org.
18 Author Levin
19 Depend
20 Break suddenly
21 French seaport
23 Native soldier of India
25 Pub drinks
26 Sandwich filling
27 One of the Seven Dwarfs
28 Impassive
30 Unrefined
33 Heroine of GWTW
36 Province
37 Reimburse
38 Prophets
39 Emerald Isle
40 Greek letter
41 Square of turf

DOWN
1 "— Marner"
2 Esau
3 Rests
4 Egyptian VIP
5 The Gem State
6 Senate employee
7 Ghastly
8 Indonesian tongue
9 Breed of sheep
10 Corrida cheer
12 Wander off
14 Hat fabric
15 Caroline island
19 Thing, in law
20 Health resort
21 Voting groups
22 Renovated tires
23 Befit
24 Extra performances
25 Paid notices
26 Carries
28 Weather word
29 — cotta
30 Swift
31 Isles off Ireland
32 Route
34 Korean VIP
35 Leander loved her

Avg. solultion time: 26 min.

A	G	A	R	■	R	A	B	■	H	E	M	S
G	A	Z	E	■	E	B	O	■	E	D	I	E
O	P	A	L	■	G	E	N	E	R	A	T	E
G	E	N	E	R	A	L	■	G	A	M	E	S
■	■	■	N	I	L	■	T	A	L	■	■	■
P	I	N	T	O	■	G	E	N	D	E	R	S
E	C	U	■	■	B	A	A	■	■	T	O	E
G	E	N	E	S	I	S	■	B	L	A	N	C
■	■	■	V	U	G	■	B	E	E	■	■	■
A	R	I	A	S	■	G	E	N	E	V	A	N
G	E	N	D	A	R	M	E	■	W	I	R	E
R	A	G	E	■	A	A	R	■	A	N	A	S
A	P	E	S	■	S	N	Y	■	Y	E	N	S

6-11

Answer to yesterday's puzzle.

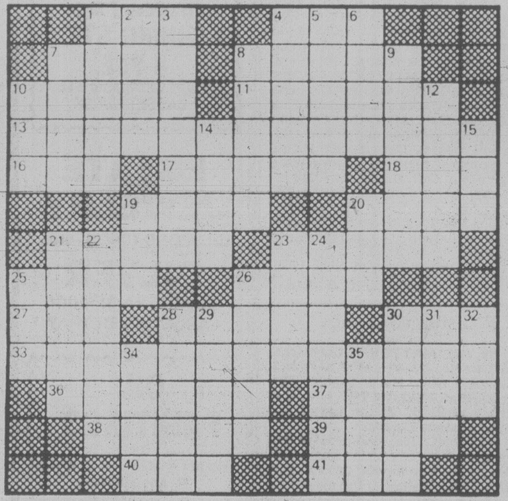

Food dryers: boon to gardeners

garden notes
by helen chesnut

In the last three or four years, especially during the growing season, the health food stores and kitchen shops have been doing a landslide business selling food dryers.

These are home dehydrators, some fairly costly, used for the drying of various fruits and vegetables from the home garden and orchard.

However, if you are the least bit handy, a home food dryer can be put together for considerably less than the price of a bought one.

All that most plans call for is a sheet of plywood, some screening and assorted inexpensive parts. Plans for a homemade dryer can be found in many local libraries — look for books on organic gardening.

Some health food stores do have plans for dryers to give to their customers and the B.C. Ministry of Agriculture handed out plans for a dryer at a fair we attended a couple of years ago.

My husband, not a great one for detailed carpentry work, kept it in his rear pocket until the instructions were obliterated at which point he bought a factory-made one for my birthday.

When you do find a plan for a dryer, you will find also no lack of material on the dehydrating of food for many books and pamphlets have been published on this subject.

In fact, once you get into it, this activity will often determine much of what you plant in your garden each spring.

One simple plan is a plywood box with a hinged front opening. Four or five wire screen racks slide in above a bank of nine 100-watt light bulbs with a fan beside them to circulate the heat.

The drying process is usually begun with a two to four-hour drying period with all nine bulbs on. This gives a temperature of 72 degrees Celsius.

The drying is finished off at a lower heat. Six bulbs yields 60 degrees of heat, three bulbs give 50 degrees.

Many home gardeners would find a food dehydrator to be a real boon. Surplus vegetables can be steamed, chopped or flaked and dried for a homemade vegetable soup mix.

Vegetables to be dried need to be steam-blanched to neutralize their enzyme action. Steaming them makes them less wet than blanching them in boiling water and so makes the drying process easier.

Vegetables should be steamed only until the colors change to a vivid brightness. Don't leave them in for the time recommened on the freezing charts.

Put the vegetables straight from the steamer into the dehydrator racks.

As the food dries, check a cooled bit for doneness. Don't make the mistake of testing the food straight from the dryer because you won't have an accurate picture of what it will be like once out of the dryer and cooled.

A home dehydrator can be put to many uses. For example, while it is being used, the warm top of the dryer can be used to culture yoghurt or cheese, or for rising bread. Your dehydrator can be used to dry home grown grains, beans and bundles of herbs. You can dry strips of meat for jerky and a variety of fruits.

Peeled and cored apples can be cut into rings and dried, as can apricots and peaches. Grapes can be dried into raisins. Ultra-ripe cherries, pitted and dried, make super-sweet raisins, a terrific candy substitute for the youngsters.

At Christmas, put two halves of dried cherries or plums together with hard sauce packed in between for those wonderful traditional "sugar plums".

Home grown fruits, vegetables and herbs are superior for drying because you can catch them at exactly the right moment of ripeness for a superb dehydrated product.

A boon for hikers and campers, your dried produce can be stored in sealed plastic bags and kept in a cold room or freezer.

Many a home gardener has found that a food dehydrator can extend the value of home garden and orchard by allowing him another way of preserving produce to use throughout the year.

Most of us tend to overplant and wind up going to great efforts to fob off surplus produce or see good food going to waste, which is nothing short of criminal these days. A food dryer can be a big help toward making our gardening efforts all that more worthwhile.

Special Offer
FOR PRIVATE PARTY
CLASSIFIED ADVERTISERS
Use this handy coupon to place your
Classified Advertisement and save money

Name ....
Address ....
Phone No. ....
Signature ....
No. of insertions .... Amount Enclosed $ ....

FILL OUT AND MAIL TO
SPECIAL OFFER
Victoria Press,
P.O. BOX 300,
Victoria, B.C.
V8W 2N4.
OR
DELIVER IN PERSON TO
2621 Douglas St.,
Victoria, B.C.

Your ad will run as soon as possible upon receipt of this coupon and payment or please specify consecutive dates.

Classification Number .... 10 WORDS MINIMUM

10 Words for 1 insertion in the Daily Colonist and Victoria Times: $1.20
12¢ for each additional word.
10 Words for 3 insertions in The Daily Colonist and Victoria Times: $2.85
28¢ for each additional word.
10 Words for 6 insertions in The Daily Colonist and Victoria Times: $4.50
45¢ for each additional word.

Victoria Press Box Charge $3.50 per month.
☐ Replies to be mailed ☐ Replies to be held for pickup

All ads must be written in regular classified style, and run on consecutive days.

All real estate, mobile home, rental and business advertising is considered to be commercial advertising and will not qualify for this special offer.

SEND CHEQUE or MONEY ORDER
— NO REFUNDS —

THE DAILY COLONIST
AND VICTORIA TIMES

PRICES EFFECTIVE
WED., THURS.,
FRI., SAT.

We Reserve the Right to Limit Quantities.
STOCK ON HAND ONLY

Your WAREHOUSE FOOD STORES

"Where the Overhead is Low... and You all Save Dough!"

OPEN EVERY
NIGHT 'TIL 9,
SAT. 'TIL 6
SUN. 10-6

★ 3400 TILLICUM, Burnside Plaza ★ 3475 QUADRA ★ 877 GOLDSTREAM, Langford

SWIFT'S PREMIUM BACON 1^{29}
Lean, Sliced, Rindless. 500 g pkg.

ROASTING CHICKEN UTILITY .88
Oven Ready LB.

BARON OF BEEF 2^{49}
BOTTOM ROUND ROAST LB.
Grade A, Grain Fed

CARROTS .29
No. 1 IMPORTED
2 LBS.

LOCAL FRESH GREEN ONIONS or RADISHES .29
2 BUNCHES

GREEN GINGER ROOT .79
LB.

ROYAL CITY Green Giant
KERNEL CORN 14 oz. TIN 2 for .99

DELSEY
TOILET TISSUE .99
4 ROLLS
Limit 4 rolls with $10 Order or Over

MARGARINE 1^{49}
WEST 3 LBS.

LIBBY'S FANCY
TOMATO JUICE .99
48-OZ. TIN

SWANSON'S FROZEN
TV DINNERS 1^{19}
Chicken, Turkey, Beef. 11-OZ. EACH

HEINZ BEANS 2 14-OZ. TINS .99
in TOMATO SAUCE

TOP ROUND STEAK of BEEF 2^{69}
GRADE A, GRAIN FED LB.

CORNISH GAME HENS UTILITY 1^{49}
EACH

CHICKEN CUTLETS 1^{49}
FROZEN
LB.

CAMPBELL'S
CHICKEN NOODLE SOUP 1^{00}
4 10-OZ. TINS

KING
YOU SAVE MORE AT YOUR WAREHOUSE STORE!
FATHER'S DAY FOOD SALE

DELMONTE MIX-N-MATCH SALE
FANCY VEGETABLES
CREAM CORN
GREEN PEAS
CUT GREEN BEANS
CUT WAX BEANS
FRENCH SEASONED BEANS
YOUR CHOICE 2 14-OZ. TINS .79

M.J.B.
COFFEE 3^{19}
Reg. or Fine LB.

HI-LINER FROZEN
BOSTON BLUE FISH 1^{69}
in BATTER 14-OZ. PKG.

VELVET
CREAM CHEESE 250 g .98

NABOB DELUXE TEA BAGS 120's 2^{89}

KRAFT FINE PRODUCTS

KRAFT
SALAD DRESSING 1^{19}
THOUSAND ISLAND
CAESAR, ITALIAN,
CUCUMBER 500 mL bottle

KRAFT
MIRACLE WHIP SALAD DRESSING 1^{47}
1 LITRE

KRAFT
CHEEZ WHIZ 500 g 1^{99}

KRAFT JET PUFFED
MARSH-MALLOWS .59
10-OZ. PKG.

NINE LIVES
CAT FOOD 1^{00}
YOUR CHOICE 4 6-OZ. TINS

GLAD
GARBAGE BAGS 20's 2^{49}

MAZOLA 3^{49}
100% CORN OIL
2 LITRE

FIVE ROSES
WHOLE WHEAT FLOUR 20-LB. BAG 4^{49}

GENERAL MILLS
CHEERIOS 1^{29}
Cereal 425 g

BETTY CROCKER
BLUEBERRY MUFFIN MIX 1^{19}
13-OZ. PKG.

TANG
ORANGE FLAVOR CRYSTALS 1^{19}

FANTASTIK BATHROOM CLEANER 500 mL .99

BLIND BUT BEAMING Maria Tari, 16, of Toronto, hugs Leicester lamb at Ross Macdonald School for the Blind in Brampton, Ont., during "Wooly Day," a special program that gave students — many of whom had never been to a farm, let alone seen one — an opportunity to touch a ewe and a lamb and to feel raw wool being cleaned, carded, spun and wound into skeins.

Kabul nerves taut as rebels poised

ISLAMABAD (AP) — Movement by Soviet soldiers and aircraft around Kabul is intensifying because of the Moslem rebel buildup on the outskirts of the Afghan capital and growing resistance within the city, diplomatic sources in Pakistan say.

An estimated 40,000 Soviet soldiers are on the outskirts of Kabul and large numbers of Soviet tanks and armored vehicles are on guard in city streets.

One source said between 5,000 and 20,000 Moslem insurgents who massed in the mountains outside the city last week have infiltrated to the outskirts of Kabul.

Leaders of the Kabul underground movement, resisting the Soviet forces since they moved into Afghanistan in December to try to quell the Moslem rebellion against the Communist regime, said Kabul has been sealed off.

A rebel spokesman said the Soviet-backed government has almost no support from the Afghan people.

A force of Afghan army deserters, armed with sophisticated weapons, was reported to have joined the insurgents in the mountains around Kabul, further pressing the Soviet defences around the capital, sources said.

Kabul Radio acknowledged troop movements near Paghman, 25 kilometres west of the capital, and analysts here called this first reference to the apparently worsening security situation a significant admission.

Meanwhile, a top Afghan army general held talks with Soviet military chiefs in Moscow "on questions of further consolidation of close co-operation" between the Soviet and Afghan armies, Tass reported.

The official Soviet agency said Maj.-Gen. Gol Aka, a member of the ruling presidium of the Afghan Revolutionary Council and chief of the main political board of the Afghan army, met with Soviet Marshal Nikolai Ogarkov, first deputy defence minister, and Gen. Alexei Yepishev, the main political officer of the Soviet military.

Police lower the boom after mom's bed gassed

MINNEAPOLIS (AP) — Officials have charged a Minneapolis man with first-degree arson for allegedly filling a waterbed mattress with gasoline and setting a small fire nearby in his mother's house.

Gary Schwantes is alleged to have put 136 litres of gasoline inside the mattress and into two garbage cans, then setting the fire, a complaint filed Tuesday in Hennepin County District Court said.

His mother, Lois Schwantes, put the fire out before it reached the gasoline, the document said.

The incident occurred Sunday morning.

Gary is being held in county jail. Bail has been set at $20,000. If convicted, he could be jailed for up to 20 years and fined up to $20,000.

Thursday and Friday only
A sale fit for any Dad

35% OFF
a selection of
Dress and
sport shirts

Dress Shirts 11.05-27.30
Eaton reg. 17.00-42.00. Savings for a special occasion. Choose a gift for Dad from a selected range of dress and fancies. Ties 3 for 12.99. The final compliment. A tie to match the dress shirt. In assorted colors and patterns.
Men's wear, main floor

Personal Shopping Only

Sport Shirts 12.35-18.20
Eaton reg. 19.00-28.00. A selection of sport shirts to fit any kind of Dad. And a price to match your pocket. Long and short sleeves. Checks, plains, stripes, nubby tweeds. In polyester, and cotton. Sizes: S.M.L.XL. Something for every Dad.
Men's Wear, main floor

Does not include Timothy E or Abstract Shop
Also available at or through Eaton's, Duncan

EATON'S
daddy
June 15 belongs to daddy

Personal Shopping Only

Store Hours Monday, Tuesday, Saturday 9:30 a.m. to 5:30 p.m. Wednesday, Thursday, Friday 9:30 am. to 9:00 p.m.

Tonight: Partly cloudy
Thursday: Sun, cloud, showers

Victoria Times

Classified 386-2121
News 382-3131

97th YEAR, No. 3 * * * VICTORIA, BRITISH COLUMBIA, WEDNESDAY, JUNE 11, 1980 25 CENTS DAILY; 30 CENTS SATURDAY

Saanich police walk off job

'Stall' charged on grievances

By
LORRAINE LOCHERTY

An entire 40-man Saanich police shift walked off the job at 10 a.m. today to protest against what they called complete frustration with the Saanich Police Board over grievances.

The one-hour "study session," a first for the department, may be the forerunner of others, Saanich Police Association president Sgt. Phil Jamieson indicated.

"Anything is possible unless they (the board) live up to our collective agreement," he said.

There were no emergencies during the walkout but the police would have handled any that arose.

The police association also announced that as of 7 a.m. today officers will no longer provide relief work on the communications desk.

The announcement defies a direct order by the police board.

Board chairman Mayor Mel Couvelier said relief manning of the communications centre by police officers has always been part of their duties and will continue to be a police function.

The board will take immediate action if the order is defied, he said.

The association is fed up with the board's failure to deal with four grievances launched months ago, Jamieson said.

Under the collective agreement the police board is obligated to meet with association representatives to discuss grievances, but has continually refused, he said.

Jamieson said he was told Couvelier is too busy dealing with the Tillicum shopping centre controversy to set up meetings.

The board promised to set up a meeting next week, but that's not good enough, he said.

Couvelier said the walkout was totally unexpected and left Saanich without police protection.

Couvelier said the police

See ONE-HOUR page 16

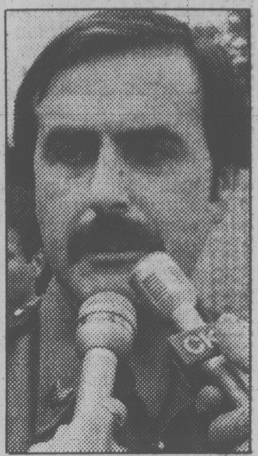

JAMIESON
. . . 'anything is possible'

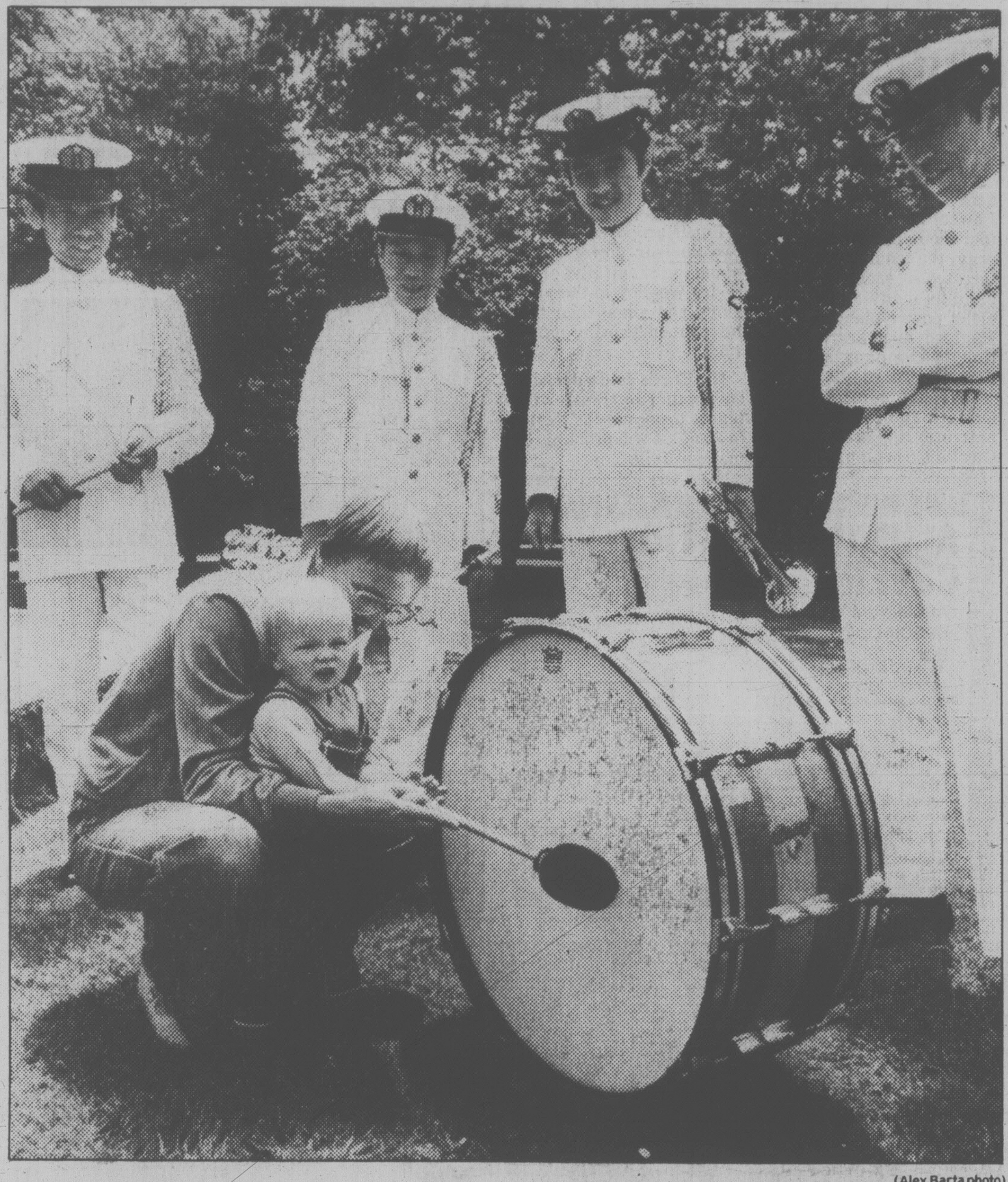

(Alex Barta photo)

LITTLE DRUMMER BOY, 15-month-old Timothy Green, son of Mr. and Mrs. Allison Green of 1142 Old Esquimalt Road, got his chance Tuesday to try one of the big ones. Held by his father, he does his number watched by members of the Japanese Training Squadron's band as they waited for squadron's commander, Rear-Admiral Osuke Fukai, to take part in a tree-planting at Saxe Point.

16 million Fords face largest recall in history

NEW YORK (AP) — The U.S. department of transportation has notified the Ford Motor Co. in Detroit that an "initial determination" has shown transmission slippage defects in 16 million automobiles, the *New York Times* said today.

Such a finding usually results in a formal recall which, were it ordered, would be the largest one in the history of the automobile industry.

The defect is said to be in the transmission system of the company's passenger cars, causing them to slip from park to reverse without warning, *The Times* said.

In a letter sent to Ford officials on Tuesday, the U.S. government agency said the defects appeared during an investigation of passenger cars in models dating from 1969 to 1979.

The next step is a public hearing — usually held within 30 days — to determine if a formal recall order should be issued. A recall would cost the No. 2 automaker in the U.S. several hundred million dollars, the newspaper said.

Ford officials declined to comment on the matter Tuesday night, but have repeatedly said in the past that the vehicles are safe and any slippages have resulted from human error, *The Times* said. Transportation department officials also declined to discuss the matter further.

The formal letter apparently was not supposed to be mailed to Ford until next Monday to give officials time to review the government's findings. But through a mix-up, a source told *The Times*, the letter was sent Tuesday instead.

The National Highway Traffic Safety Administration, an agency within the transportation department, has been investigating complaints about the Ford transmission system by car owner's for the last three years.

The largest car recall was in 1971 for 6.7 million General Motors Corp. cars to replace engine mounts, *The Times* said.

The newspaper noted that the allegations about transmission slippage have stirred as much controversy as those involving the Pinto, the popular subcompact car of the 1970s whose fuel tank was said to be susceptible to puncture and fire when the car was struck from the rear.

Ford voluntarily recalled more than a million Pintos for modifications to the fuel tank system after the government made an initial determination in 1978 that a defect existed in the system.

The recall, made within days of a formal government order, cost Ford approximately $100 million.

Flying high with Ma Bell

CHICAGO (AP) — United Airlines will begin a six-month test Thursday of a new service for passengers — air-to-ground telephone service, the airline has announced.

The telephone, installed on one of the airline's DC-10s, is a standard 12-button wall model that works by radio transmission, said Steve Grosvald of United's planning department. Passengers will press each of the buttons until they hear a clear tone that means they have reached an operator at the ground station nearest the flight path.

The operator will take billing information and then connect the passenger with the number he is trying to reach. The charge is $10 plus cost of the call.

"An airplane is one of the few places left now where you can't make a telephone call," Grosvald said Tuesday.

And although some people would probably like to keep it that way — "it's one place you can't be disturbed" — United thinks the new service may be appealing to businessmen, Grosvald said.

Telephones have been used for years in private and corporate jets as well as government planes, he said.

"We expect that businessmen will be the users — but there may also be pleasure travellers who will want to do it for the enjoyment of it," he said. "And if there is a delay because of weather, you could call ahead and say, 'We're on our way.' "

Rare defence wins the day in city's longest drug trial

A county court jury which freed eight men Tuesday in the city's longest trial is believed to have made legal history in accepting the doctrine of distress and necessity.

All were acquitted of importing the largest quantity of marijuana into Canada in what some observers described as a major criminal decision.

For three men — William Terry Hines, 39, of San Rafael, Calif., Stephen Earl Johnson, 34, of Port Townsend, Wash., and Marco Antonio Lopera Penagos, 60, of Mellin, Colombia — it meant the end of a legal saga which began 13 months ago when the Panamanian freighter Samarkanda was seized and they were arrested by RCMP at Sydney Inlet, 50 km northwest of Tofino.

But five others — William Francis Perka, 35, of Port Townsend, Paul Oscar Nelson, 27, Seattle and Marina del Rey, Calif., Michael Walter Butler, 29, Westport, Wash., Jaime Marin, 38, Marina del Rey, and Albergipson Frasser-Afanador, 39, Los Angeles — still face another trial on a charge of conspiracy to import marijuana. *(See also page 17.)*

Within a short time of the decision Crown counsel had served the eight men with notice of appeal, saying Judge M.L.T. Drake erred in allowing the defence of necessity to go to the jury; that he refused to allow the prosecution rebuttal evidence on that point, and that the jury's verdict was unreasonable and contrary to the evidence.

The jury, after 9½ hours deliberation, found all accused not guilty of importing 33½ tons of Colombian marijuana into Canada between April 1 and May 23, 1979, and possession of marijuana May 22, 1979, for the purpose of trafficking.

The courtroom was the scene of tears and joy when the jury rendered its verdict. The defendants hugged each other and their lawyers.

Drake thanked the jury for the care and time given to the case.

A little later he ruled in favor of the defence,

See HISTORY page 2

Munro falls, breaks jaw in shower

OTTAWA (CP) — Indian and Northern Affairs Minister John Munro broke his jaw Sunday when he slipped and fell in the shower, a spokesman in the minister's office said today.

Special assistant Gordon McCaffrey said Munro, 49, was released from Hamilton General Hospital today. He had been under treatment since the accident.

McCaffrey said he had no information about reports that Munro had suffered a beating. The information about the accident had been provided by Munro's family doctor, William Awrey.

McCaffrey said he had a brief conversation with Munro by telephone today and the minister asked him to issue the statement and to get details from Awrey. McCaffrey didn't ask Munro about reports of the beating.

"His jaw is wired and I didn't want to have a long conversation," McCaffrey said.

He said Munro was suffering from the flu at the time of the accident. He was expected to return to his Ottawa office Thursday.

Chinook fishing ban on Fraser

A total ban on sport fishing for chinook salmon will go into effect at the mouth of the Fraser River at midnight Friday, the federal fisheries department announced this afternoon.

No chinook fishing will be allowed from the area outside the river mouth up to the Oak St. Bridge.

In addition, only chinooks measuring less than 20 inches (but above the minimum length of 12 inches) can be taken anywhere in the Fraser from the Oak St. Bridge up to the watershed, effective from midnight Friday.

The restrictions will continue indefinitely in an effort to protect dangerously low levels of the salmon.

A commercial ban is already in effect for all of the Fraser and for the Strait of Georgia from Gabriola Island to the U.S. border.

The restrictions on sport fishing were announced by fisheries area manager Fred Fraser, who said the chinook run was only 50 per cent of the anticipated level and strong measures have to be taken to protect supplies.

Anyone violating the order could face fines and confiscation of the fishing vessel.

He said sport fishing for chinooks would continue in the Strait of Georgia, away from the river mouth for the time being.

The banned area includes an arc from the Fraser's North Arm to Tsawwassen.

ON THE INSIDE

$100,000 bungalows?

A bungalow in suburban Toronto or Vancouver will be priced at more than $100,000 within five years unless action is taken to relieve municipal debt, a federal housing consultant says. Page 18.

Trudeau warns premiers

Prime Minister Trudeau has warned Parliament might be forced to act alone if the September deadline for constitutional change slips by without an agreement with the 10 premiers. Page 20.

Pryor hurt purifying cocaine

Comedian Richard Pryor, with burns over 50 per cent of his body, told a doctor he was scorched while free-basing cocaine, not injured by an exploding lighter as first reported. Page 41.

Elephant herds nearly gone

Wildlife scientists have found evidence that poachers have engaged in a massive slaughter of Uganda's elephants, leaving the small remaining herds in danger of extinction. Page 47.

Ayatollah fears chaos

Ayatollah Khomeini fears Iran's revolution is disintegrating and urges a united front to keep the country together. Page 48.

General strike hinted

B.C. Government Employees Union president Norm Richards has hinted the provincial government may face a general strike if it doesn't withdraw its controversial pension bill. Page 49

The race for ultra-small

The race by scientists and engineers to create ultra-small computer circuitry has intensified to such an extent that today's sophisticated gadgetry is already obsolete. Page 62.

INDEX

Births	52	**Finance**	10, 11
Capital Scene	12	**Gardening**	62
Classified	52-61	**Horoscope**	34
Comics	46	**Lifestyle**	33-39
Crossword	62	**People**	33
Deaths	61	**Prairies**	50
Entertainment	43	**Sports**	23-27

Vancouver hookers sold like cattle

VANCOUVER (CP) — Women are being auctioned like cattle for as little as $300 a head to work as prostitutes on Vancouver streets, police say.

The sellers are said to be pimps who no longer want the prostitute because she is becoming lazy or wants to work for someone else.

And, on occasion, a pimp leaving town will auction off his entire "stable" — usually consisting of up to five women.

Police say they are virtually powerless to take action to stop the sales because the prostitutes view pimps as their only security and refuse to lodge complaints.

Inspector Bill Nicol, head of the city vice squad, said it is not unusual for pimps to sell prostitutes for $300 to $1,000 depending on earning power.

Low-class prostitutes get $30 to $60 for sex while the better-class hookers get $60 to $100.

Nicol said police can identify many pimps but cannot get criminal charges laid without long investigations consisting of weeks of surveillance. Therefore, they tend to concentrate on prostitution rackets extending into Alberta and the U.S.

Detective Esko Kajander said the pimps get about 80 per cent of their girls' earnings.

Police speculate that 70 per cent of the 500 prostitutes working Vancouver streets have pimps.

A prostitute working the street without a pimp is regularly harassed by other girls who fear their prices will be undercut. Freelance hookers also find themselves subjected to violence if they refuse to work for a pimp, said Kajander.

Pimps constantly are looking for new recruits, said Nicol, and after seducing a girl into the trade, his favorite woman acts as supervisor, making sure the newcomer works and turns over the money.

In return for soliciting, the woman is provided with the necessities such as clothing and a furnished apartment, but if she gets out of line, the pimp's professed love quickly turns violent.

A 16-year-old hooker, who failed to turn over her earnings to her 31-year-old pimp, said she was kicked and slapped.

A 22-year-old hooker described how she was beaten with a "pimp stick" — two straightened coat hangers.

Not all pimps fit the public image of flashy clothes and cars and attending fashionable discos.

In some cases they are husbands and boyfriends who, like the prostitutes they live with, desperately need quick cash to support a heroin habit.

'Babysitter' approach irks Juan de Fuca seniors

JONES
. . . raises objections

By BRENDA DALGLISH

Juan de Fuca's senior citizens don't need anyone to babysit them, thank you, nor do they want to be dictated to.

But that's how many of them perceive changes concerning the use of the seniors' activity centre in the Juan de Fuca Recreation Centre.

The Juan de Fuca Parks and Recreation Commission wants to see more senior citizens using the attractive facility it provides at a cost to local taxpayers of $150,000 a year.

But members of the Juan de Fuca Senior Citizens' Club say changes the commission has announced are dictatorial and an effort to "babysit" seniors rather than let them manage their own affairs.

The problem arises because almost the only users of the centre are members of the club, which has an official membership of about 400 and a number who are fairly inactive.

Commission chairman Howard Drummond said the commission would like many more of Colwood, Langford and Metchosin's 4,500 senior citizens to use the facility.

Club president Harry Jones says no one disagrees with that. He said the club encourages even non-members to take part in its activities and that any senior can join the club.

He said membership is low because transportation to the centre is scarce.

The club objects to two recent changes the commission has made.

In January, without consulting the club, the commission hired a senior citizens' co-ordinator to organize and operate activities for as many seniors in the Western Communities who could be encouraged to take part.

Then in May, in a letter from administrator Doug Ruttan, the club was informed the commission intended to make a major change in the operating policy of the centre.

It decided the centre would be governed by a set of formal guidelines and a constitution.

The constitution says any senior wishing to use the centre must be a member of the association governed by the constitution and pay an annual user fee of $3.

Jones says members don't think the co-ordinator — with an annual salary of $17,000 — is needed and they don't like the idea of a constitution being forced on members.

At a meeting last week, the club executive's opposition to the plan was supported by about 140 members, all of those attending the meeting.

Jones said the club doesn't like such items in the constitution as a clause that says it can't distribute, for charitable purposes, any of the funds it collects, that the president can't serve for more than two consecutive terms and that ownership of any equipment the club buys for the building must be turned over to the commission.

Club members particularly resent not not being given an opportunity to negotiate the constitution with the commission.

The commission will hold a special meeting June 24 to discuss the situation and seniors have been invited.

Jones says the outcome of the conflict will depend on what happens at the meeting — if seniors are given the opportunity to consider the changes.

"We don't want to be treated as if we need babysitters," said Betty Bowles, a longtime member of the club. "If we're treated that way the members may get inactive."

"They seem to think we're ready for the rocking chair. We don't need the co-ordinator, we run our own programs," says Jones.

Drummond says the commission doesn't object to activities of the club — it just wants to encourage more seniors to take part in activities.

DRUMMOND
. . . wants more use

Grocery talks on again

Provincial mediator Ken Albertini today called both sides in the Woodward's food floor strike back together for exploratory talks.

Ken Albertini had earlier withdrawn from the dispute but was hoping to get the parties to agree to resume negotiations.

However, a company spokesman said before the talks began today that he wasn't too optimistic.

"I don't think anything significant will come of it," said personnel vice-president Bill Brown.

Spokesmen for the Retail Clerks Union were not available for comment.

In another development, the union today removed a picket line which had shut down Woodward's main distribution centre in Richmond and another which had disrupted service at the company's Furniture Fair in Burnaby.

The pickets went up Monday.

Brown said today the company had been successful in finding an alternative distribution system for the 13 food stores in the province.

He had said earlier if the pickets had remained up and an alternative was not found the stores would likely be forced to close.

The union, seeking a first contract for the 160 food store employees, says the main issues in dispute are seniority, union security, job classification and a number of fringe benefits.

Woodward's says the union is trying to get the best of the company's existing employee benefits for the food store staff as well as those received by employees in the major supermarkets.

For the employees "to get the best of both worlds," would mean Woodward's Victoria food store would no longer be competitive with other area supermarkets, the company says.

Ian McKain photo

REASON TO CELEBRATE: Eight men accused of importing marijuana into Canada gather with lawyers to celebrate their acquittal Tuesday. Relaxing are (left to right) Marco Antonio Lopera Penagos; Jaime Marin; lawyer Thomas Rafael; Albergipson Frasser-Afanador; William Terry Hines; lawyer Josiah Wood; William Francis Perka; lawyer Jeffrey Green; Stephen Earl Johnson; Michael Walter Butler; lawyer Sidney Simons; Paul Oscar Nelson. Not present was lawyer William Deverell.

'Most beautiful place in universe'

Veteran mariner Marco Antonio Lopera Penagos sipped a Coke, grinned from ear to ear and declared Canada the most beautiful place in the universe.

He and seven companions celebrated Tuesday in a cocktail bar, having just been freed by a county court jury on charges of importing and possession of marijuana for the purpose of trafficking.

"After one year, 22 days and nine hours" waiting in jail and sitting through Victoria's longest courtroom trial, 60-year-old Capt. Lopera Penagos said he was relishing his freedom and anxious to return to Mellin, Colombia, his wife and two sons.

Along with William Terry Hines, 39, of San Rafael, Calif., and Stephen Earl Johnson, 34, of Port Townsend, Wash., the skipper of the Panamanian ship Samarkanda faced no further charges and was free to leave the country.

"I understand now this is the most beautiful country in the universe," he said through interpeter Paul Oscar Nelson, one of five men who remain charged with conspiracy to import marijuana.

Hearing the jury's verdict was "one of the most emotional moments of my life," said Hines.

Being arrested was a new experience, but Lopera Penagos said he harbored no ill will. He was well-treated at Wilkinson Road.

Life brings bitterness and happiness in measure, he said. "The year was hard but today is a very happy day.

"I'm a sailor and I will continue being a sailor until the last fibre of my body freezes." His next job "will never have anything to do with this drama.

"You can have the security of knowing I never intended to do anything to harm the security of the Canadian society."

Hines, a former ferry system worker on San Francisco Bay, said he was scared and confused when the police and navy swept up 22 men the morning of May 22, 1979, in No Name Bay, Sydney Inlet, up the west coast of Vancouver Island.

"God, how long is this going to be," he asked himself during the early days of the experience, which were like a fantasy to him.

"This is the first and I'm sure the last time I'll ever get involved in something like this again," Hines said, thinking of the nightmare that drew him closer to his wife and five children.

"Why did I ever get involved? Stupidity.

"Now I feel great. It was pretty depressing some of the time. It's hard to be objective when you sit in the courtroom. I know the evidence we gave is the truth."

The marine mechanic said he is wiped out financially, although he still has a home and his wife kept her car. He hopes to work again for the Golden Gate Ferry system.

Tour drop not fault of volcano

Blame poor government planning, not the volcano, for low traffic counts on the Seattle-Victoria run, Victoria NDP MLA Charles Barber said today.

He blamed the drop in traffic on the removal of the Princess Marguerite from the run to Seattle. It was replaced this spring by the Flying Princess jetfoil and the Victoria Princess ferry.

Barber said the volcano has been over-rated as a deterrent to travel.

"Our research shows there was a decline in traffic from Washington State for only a few days after the (May 18) eruption and it has picked up since then — except on the Victoria run."

As evidence, he said, in May 93,537 U.S. vehicles crossed the border into B.C. at the Peace Arch, up 26 per cent from April. Counts were down slightly immediately following the eruption but then increased.

There was a similar pattern at the secondary crossing at Pacific Highway where 45,718 U.S. vehicles entered B.C. in May, up 38 per cent from April.

Barber said the rate of increase was the normal pattern.

Meanwhile, traffic from Seattle to Victoria is down, he said, because of public resistance to travelling on the Victoria Princess, the former Queen of Prince Rupert.

"Removal of the Marguerite has proved a costly mistake for the Victoria economy."

Jetfoil traffic is also down since the novelty wore off, he said.

He was commenting on a statement by Pat Crofton, president of the Flying Princess Transportation Co., that there are concerns in Seattle about new volcanic eruptions and parents are reluctant to leave their children behind even for day-trips to Victoria.

Crofton said traffic likely will not be high until school gets out and families can travel together.

The jetfoil has been averaging about 100 passengers per trip while the target is 185.

Ald. Bob Wright, a director of the B.C. Steamship Co., which operates the Victoria Princess ferry, said he is confident traffic will improve with the weather.

Two-year sentence in hospital beating

A 45-year-old Esquimalt man was sentenced in B.C. Supreme Court today to two years less one day in jail for beating a hospital patient in his bed Dec. 23.

William Lloyd Christie was found guilty last Friday by a jury of intentionally wounding Terry Adams in Victoria General Hospital. The weapon used was a chrome bar about 30 inches long.

Mr. Justice Gordon MacKinnon told Christie it was shocking to realize he could brutally assault a patient in hospital and there could not be any justification for the vicious and cowardly act.

He said he was inclined to think drinking had something to do with the event and agreed with the submission of defence counsel Douglas Christie (no relation to William Lloyd Christie) that his client should serve a provincial rather than a federal term.

Christie told MacKinnon he only went to Adams' second-floor hospital room to seek repayment of a $40 loan.

False data charge to ombudsman

The B.C. Ombudsman's office will look at a complaint that B.C. Hydro filed false information on an application it made to use 2,4-D along its transmission line between Sooke and Jordan River.

The ombudsman's office received several complaints about the application but had shelved them after a brief investigation indicated a formal appeal procedure had been launched against the application, said Suzanne Veit, an investigator with the office.

The ombudsman doesn't interfer unless all avenues of appeal have been expended, said Veit.

But since the application was withdrawn by B.C. Hydro Tuesday, the ombudsman is free to look into the matter and consider whether further action is needed.

"If Hydro's plans to spray have been dropped the applicants may choose to withdraw their complaints," she said.

A public relations spokesman for Hydro, John Sexton, said, "We were contacted by the office of the B.C. ombudsman. They indicated that some people had expressed concern that the application misrepresented facts and that there was a misleading element in it.

"The application said the land to be treated was public land, but a large part of it is private. In view of that, we decided to withdraw the application."

Legislation under the Pesticide Control Act provides for either a $2,000 fine, six months in jail or both for anyone convicted of intentionally falsifying such an application.

Five formal protests have been filed against B.C. Hydro's application to use the chemical.

A hearing had been scheduled June 17 and 18 but was cancelled Tuesday when B.C. Hydro withdrew its application.

Sexton said the company is not likely to use any kind of vegetation control this year in the area but "probably will reapply to use the same herbicide next year."

'Brainless' vandals

Vandals damaged several trees, broke a cement bicycle rack and smashed boulders on the road in Saxe Point Park at the bottom of Fraser Street in Esquimalt Tuesday evening.

"It was general, wilful, brainless damage," Sgt. Bill Wyatt said today.

"So far this year, vandalism calls, public and private, are running at about 35 a month," he said.

He said the calls range from a $5 broken window to $5,000 damage in other incidents,

Vaccine halted

Worldwide eradication of smallpox has led B.C.'s health minister Rafe Mair to announce that vaccine for the disease will no longer be provided.

He said the decision was based on recommendations from experts who say there is no medical benefit from the vaccine.

Bed-breakfast plea heeded

Several Victoria families have already responded to Ald. Robin Blencoe's suggestion that local residents offer travelling teenagers bed and breakfast at a nominal charge.

Blencoe made the proposal Tuesday and invited residents to participate. The city hall switchboard had three calls shortly after it opened this morning.

The alderman said he put forward the plan to alleviate crowding at Cool-Aid, the hostel on Fernwood, and in response to local businessmen's complaints that young people were sleeping in the open in parks and public areas.

A list of Victorians willing to make their homes available will be compiled and given to Cool-Aid and the Visitor Information Centre on the causeway for referral. Staff at the VIC said they hadn't yet heard from Blencoe about the scheme.

But the VIC already runs an accommodation overflow service for tourists when all local motel and hotel rooms are filled, which usually happens only for a few days in July and August. Visitors are billeted with a local family and pay from $10 up depending on the type of accommodation.

"It may only be a temporary measure," Blencoe said in an interview today.

"We may have to put our heads together and find a building nobody wants."

He acknowledged that Cool-Aid was opened a decade ago to fill that need but it has become a multi-faceted health care and social services facility, not just for youth. And in summer it is always filled to capacity.

It's a bad sign

A traffic sign manufacturer's protest about an advertisement for Weldwood panelling has been endorsed by Sidney town council.

A letter to the town from Continental Traffic Signs Ltd. of Clearbrook, B.C., contained a copy of a Champion Building Products ad promoting Main Street, a new Weldwood panelling.

The ad, which appeared in *Better Homes* magazine, shows a father helping a son hang a school zone no-parking sign in a newly panelled room.

Continental maintains the advertisement encourages vandalism and the theft of traffic signs for interior decorating.

Council agreed to send a letter of protest to Champion Building Products, a division of Champion International Corporation in Stamford, Conn., with a copy to Weldwood Canada in Vancouver.

Sidney administrator G.S. Logan told the *Times* 71 signs were stolen in one weekend in Maple Ridge and 32 were taken in one weekend in Powell River.

And even as council discussed the issue Monday night at least four signs were being stolen from Sidney streets.

TORONTO STOCK EXCHANGE TRADING

Distributed by CP
Toronto Stock Exchange—June 11

Complete tabulation of Wednesday transactions. Quotations in cents unless marked $. z—Odd lot, xd—Ex-dividend, xr—Ex-rights, xw — Ex-warrants. Net change is from previous board-lot closing sale.

Stock	Sales	High	Low	Close	Net Ch'ge
		A and B			
Aby Gln w	1200	$8½	8½	8½	
Abti Prce	7581	$19⅜	19⅛	19⅛	— ¼
Abitbi 10	100	$51	51	51	
Acklands	560	$14	14	14	
Acklnd 2p	200	$13	13	13	— 1
Adanac M	1400	420	405	415	— 5
Afton Min	200	$28	28	28	— ½
Agnico E	13015	$14	13⅛	13⅜	— ⅜
Agra Ind A	1000	490	490	490	—10
Akaitcho	800	160	160	160	
Albany	14050	249	241	241	— 4
Alt Energy	13972	$18½	18	18¼	
Alta Gas A	38456	$30⅜	30	30⅛	
Alta G 9.76	520	$26⅞	26¾	26⅞	
Alta G 7.60	200	$23⅜	23⅜	23⅜	
Alta G 6⅜	2640	$42	41¾	41¾	
Alta G 6½	13775	$28½	28⅛	28½	+ ⅜
Alta Nat	655	$19¾	19	19	
Alcan	22750	$32⅝	32	32¼	+ ¼
Algo Cent	1300	$24¾	24¾	24¾	+ ¼
Algoma St	34060	$31¼	30¾	30¾	— ¼
AStel p	400	$25	24⅞	24⅞	— ⅛
Allarco Dv	200	$100	98	100	+ 5
Alum 3rd p	400	$26	25¾	26	+ ¼
Am Larder	12000	90	88	89	+ 4
Amcan	300	450	450	450	+25
Am Eagle	7400	$5⅝	5⅜	5⅜	+ ⅛
Am Leduc	15600	94	91	94	+ 3
Andres W A	400	$11½	11¼	11¼	— ¼
Ang Am 6¼	200	$62	62	62	+ 4
Ang CT 290	z25	$33¼	33¼	33¼	
Ang D Gld	200	425	425	425	—15
Aquitaine	21716	$62½	62	62¼	+ ⅝
Argosy	2480	59	55	55	
Argus	100	$15	15	15	+ 1
Args 260 p	z50	$26¾	26¾	26¾	
Argus B pr	z25	$26¾	26¾	26¾	
Asamera	9375	$24⅝	23¾	24⅝	+ ⅜
Asbestos	z75	$34	34	34	
Asoc Porc	839	360	360	360	—20
Astral	100	315	315	315	+15
Atco A	8375	$22¼	21¼	22¼	+ ½
Atl C Cop	300	105	105	105	+ 5
Atlas Yk	4500	85	76	76	
Ato Hard A	860	$11	11	11	+ ¼
BC Sugar A	z31	$35⅜	35⅜	35⅜	
BP Can	24100	$43¾	43	43¾	+ 1
Bank BC	1800	$35	34⅞	35	+ ⅜
Bank Mtl	16413	$27⅝	27⅛	27¼	— ½
Bank N S	23093	$30	29⅝	29¾	— ⅛
Bankeno	4000	$6⅞	6⅝	6⅝	— ¼
Barbecon	200	$15	15	15	+ 1
BCPh 4¼ p	z40	$55	54¾	55	
BCPh 5¾ p	z10	$64½	64½	64½	
BCPh 6.80	210	$20	20	20	+ ⅛
BCP 7.04 p	300	$20	20	20	— ¼
BCP 2.32 p	150	$33	33	33	
Broul Reef	4300	113	112	112	— 3
Brunswk	3463	$11½	11⅜	11⅜	— ¼
		C			
CC Yachts	400	350	350	350	—20
CAE	64850	$18	17¼	18	+ ¾
CIL	150	$26¼	26¼	26¼	+ ½
CME Res	12900	320	310	310	—10
CMS Mines	4700	100	100	100	
Cad Frv	3264	$20⅜	19⅞	20¼	+ ¼
Cad Frv A	685	$8⅝	8½	8½	— ⅛
Cal Pow A	37131	$16½	16⅜	16½	
Cal P 10 p	80	$102½	102½	102½	+ ½
Cal P 8¾	220	$99¾	99¾	99¾	
Calvert	30500	320	300	315	+ 5
Camflo	9515	$21⅞	21	21¼	— ⅜
C Chib A	2300	$13¾	13⅝	13⅝	— ⅜
Camp RL	5705	$47¼	46	46¼	+ ¼
Can Cem	10370	$12½	12½	12½	— ⅛
CCe C p	215	$15⅞	15¾	15¾	+ ⅛
CDC	3100	$13	12¾	12⅞	+ ⅛
CDC pr B	650	$141	140½	141	+ ½
Can Malt	820	$31¼	30¾	31	
C Nor West	6300	$20¾	20	20	— ½
CanP Ent	15590	$22½	22¼	22½	+ ¼
C Packrs	4080	$30½	30⅛	30½	+ ½
Can Perm	8850	$18⅜	18⅛	18⅜	+ ⅛
CPerm 6¾	100	$22¼	22¼	22¼	
CPerm 8	100	$22½	22½	22½	
CS Pete	5400	$16	15½	15½	— ¼
Can Trust	326	$23¾	23¾	23¾	— ⅜
C Trust 7¼	500	$19⅛	19⅛	19⅛	+ ⅛
C Tung	135	$25	25	25	+ ⅛
CCablesy A	89793	$17⅞	16⅞	17⅞	+ 1
Cdn Cel	200	$14½	14½	14½	
C Curtis	1600	95	95	95	
C Formost	9700	$9⅜	9	9⅜	+ ¼
CGE	700	$29½	29½	29½	+ ⅛
CG Invest	500	$22	21½	22	+ 1
CI Bk Com	22242	$27¾	27⅛	27⅛	— ⅜
C Lencour	18300	130	128	128	— 2
C Manoir	200	$5	5	5	
C Marconi	800	$17½	17½	17½	+ ¼
CNat R	61100	$19½	19⅛	19⅜	+ ⅜
C Nat 8.50	1100	$41¾	41½	41⅝	+1⅛
C Ocdental	22250	$15¾	15⅜	15⅝	+ ⅝
C Ocdntl p	100	$25½	25½	25½	+ ½
CP Ltd	16514	$42	41½	42	+ ⅜
CPL A p	620	$8½	8½	8½	
C Reserve	6000	$19	18½	19	+ ¾
Cdn Tire	z50	$26¾	26¾	26¾	
Cdn Tire A	1422	$28	28	28	
C Uilties	480	$24¾	24⅝	24⅝	— ⅜
C Util 9.24	150	$25	25	25	
C Util 7.30	200	$21	21	21	— 1
CWN G 4 pr	z25	$8¼	8¼	8¼	
Canbra	450	$6⅞	6⅞	6⅞	+ ⅛
Canray	13450	315	305	310	+10
Canron A	1743	$15¼	15	15⅛	— ⅛
Cara	1000	$17¾	17½	17¾	+ ⅜

Stock	Sales	High	Low	Close	Net Ch'ge
Northstar	5800	$6¼	6	6	— ¼
Nowsco W	2000	$24	24	24	
Nu-Wst A	32832	$19½	19	19¼	— ¼
Nu-Wst B p	200	$18¼	18¼	18¼	— ¼
Nufort Res	8300	94	92	94	+ 2
Numac	1252	$38½	37¾	38½	— ¼
OPI	450	$25½	25½	25½	
Oakwood P	13360	$19½	18¾	19½	+ ⅞
Obrien	13150	274	268	268	— 7
Ocelot A	100	$28¾	28¾	28¾	— ¼

Stock	Sales	High	Low	Close	Net Ch'ge
Sud Cont	54650	204	191	204	+ 9
Sulpetro B	9925	$19¼	19	19	+ ½
Sulpetro 7 p	6850	$21⅛	20½	21	+ ½
Sunbrst E	1500	56	54	54	— 2
Suncor pr	1925	$25⅞	25½	25⅞	+ ⅜
		T to Z			
Tara	z50	$12	12	12	
Teck Cor A	2120	$17½	17¼	17¼	— ⅛
Teck Cor B	6483	$15½	14¾	15⅜	+ ½
Tel Metr B	200	$22½	22½	22½	+ ¼
Teledyne	100	$10¼	10¼	10¼	+ ¼
Tex Can	3972	$84	83	84	+1¾
Texaco pr	20	$160	160	160	

VANCOUVER

Complete tabulation of Tuesday transactions. Quotations in cents unless marked $. Net change is from previous close of same lot type.

Stock Sales High Low Close Net Ch'ge
Resource and Development

Vancouver 10:15

By The Canadian Press

Following are 10:15 a.m. PST prices on a selected list of stocks provided by the Vancouver Stock Exchange. Net change is from previous day's close.

Stock	Sales	High	Low	10:15	Ch'ge
	Resource and Development				
DPP	52400	170	160	166	+11
Itl Brmc	40550	162	155	156	—5
Uwr w	26400	80	79	79	+1
Nuspar	23000	45	43	43	—1
Tko w a	22000	13	13	13	+1
U Mcfie	20750	300	285	291	+2
Rhodes	20500	275	262	262	—8
Ibr w	17500	45	43	43	+1
Golex	16300	110	103	105	—5
Chariot	15290	320	300	320	+20
	INDUSTRIALS				
BCRIC	11785	610	605	605	— 5
Ardiem	1000	21	21	21	—1
H Roach	1000	270	270	270	
Renn In	1000	140	140	140	
Cdn Jvln	830	130	125	130	+5
N Gestlt	300	200	200	200	

Foreign exchange

MONTREAL (CP) — Wednesday's foreign exchange nominal selling rates at 11 a.m. EDT supplied by the Bank of Montreal:

The rates are called nominal because they fluctuate during the day and vary at each bank. x-Fixed monthly rate.

Australian dollar 1.3300; Austria schilling .0922; Bahamas dollar 1.1550; Barbados dollar .5850; Belgium cnv franc .040700; Bermuda dollar 1.1550; Brazil cruzeiro .0654; xBulgaria lev 1.3939; China renminbi .8000; xColombia peso .0231; xCzechoslovakia crown .2350; Denmark krone .2115; East Caribbean dollar .4370; France franc .2815; Germany mark .6550; Greece drachma .0270; Hong Kong dollar .2350; xHungarian forint .0368; India rupee .1510; Irish pound 2.4400; Italy lira .001385; Jamaica dollar .6500; Japan yen .005340; Kuwait dinar 4.3110; Mexico peso .0510; Netherland guilder .5960; N.Z. dollar 1.1450; Norway krone .2390; xPoland zloty .0389; Portugal escudo .0240; xRomania leu .2572; Saudi Arabia riyal .3460; Singapore dollar .5450; South African rand 1.4850; Spain peseta .01650; Sweden krona .2800; Switzerland franc .7115; Trin-Tob dollar .4935; U.K. pound 2.6792; U.S. dollar 1.1484; xU.S.S.R. ruble 1.8149; Venezuela bolivar .2782

Quotations in Canadian funds.

Cattle

CALGARY (CP) — Receipts to 11 a.m. today at the Calgary public stockyards totalled 1,000 cattle and calves, consisted of a normal supply of all classes of slaughter cattle.

Trade was dull on slaughter steers and heifers and only moderate on slaughter cows. A1-2 steers traded 50 cents lower to a narrow local demand. A1-2 heifers traded steady to slightly strong on top quality kinds. Slaughter cows traded 50 cents to $1 higher while good bulls traded steady.

A1-2 steers over 1,000 lbs. $70-$71.50. A1-2 heifers over 850 lbs. 55-67. D1-2 cows 45-47; D3-5 40-45. Good bulls 57-61.

Too few feeder cattle in any one class sold early to quote aquecuate trends.

$ EXCHANGE

IN VICTORIA today purchase of U.S. funds in terms of Canadian dollars is 1.1440 for cash, 1.1445 for cheques and 1.1040 for coins. Selling rates are 1.1560 for cash and 1.1545 for cheques.

IN MONTREAL, the U.S. dollar in terms of Canadian funds at noon was down 1/20 at $1.1476. Pound sterling was up 23/50 at $2.6791.

IN NEW YORK, the Canadian dollar was up 1/25 at $0.8714 and pound sterling was up 1/2 at $2.3345.

Gold

LONDON (AP) — Closing gold prices Wednesday, in U.S. dollars a troy ounce.

London, 601.50; Paris, 598.56; Frankfurt, 597.04; Zurich, 603.50; Hong Kong, 579.50

Closing averages

TORONTO

Comp	2040.24	+13.49
Metals	1909.09	+13.54
Golds	3607.16	+15.57
Oil, gas	4584.92	+76.8

Volume: 6.76 million.

NEW YORK

Industrials	872.70	+ 8.71
Transprts	278.24	+ .15
Utilities	112.96	+ 1.05
Composite	316.25	+ 2.27

Volume: 43.74 million.

Offshore oil jobs sought

EDMONTON (CP) — Dillingham Corp. Canada Ltd. and Norwegian Contractors of Oslo have signed a memorandum of intent with Lundrigans Ltd. of Corner Brook, Nfld., to promote and tender jointly for design and construction of concrete structures for Newfoundland's offshore oil industry.

The memorandum is aimed at eventual signing of a formal agreement, R. J. Meyers, president of Dilligham, said in a prepared statement.

He said the new organization will conform with Newfoundland offshore oil and gas regulations giving preference to companies in which 51 per cent or more of shares are owned and controlled by Newfoundlanders.

Lundrigans will provide resources and management staff. The Newfoundland company can do work in civil construction and, through its Comstock subsidiary, in heavy electrical and mechanical construction.

Ram expanding

YORKTON, Sask. (CP) — Ram Industries Ltd., a privately-owned manufacturer of hydraulic cylinders, is expanding for the third time in its seven-year history. J. A. Gedcke, Ram vice-president, said the $640,000 expansion will provide room to make precision products demanded by the agriculture industry.

today's markets

Toronto

The Toronto stock market was sharply higher in active mid-afternoon trading today.

Among industrials, Imperial Oil A rose 1⅞ to $43, Texaco Canada 1¼ to $83½, Westburne International 1⅛ to $31½, Shell Canada 1⅛ to $33½ and Seagram Co. 1 to $65.

Guaranty Trust fell 1 to $8, Standard Broadcasting ½ to $12, Pembina Pipe Line ½ to $12⅛, Falconbridge Nickel ½ to $105¾ and Harlequin Enterprises ⅛ to $20¼.

McIntyre Mines gained 3 to $85, Wilanour Resources 1¼ to $6½ and Campbell Red Lake 1 to $47. Sigma Mines lost ¾ to $31 and Campbell Chibougamau Mines A ⅜ to $13⅝.

Total Petroleum North America was up 1⅜ to $28¼, Francana Oil and Gas 1⅛ to $18⅜ and Peyto Oils 1 to $25. Ranger Oil Canada fell ¼ to $32¾ and Petro-Sun five cents to $3.75.

Vancouver

Prices were mixed in heavy trading today on the Vancouver Stock Exchange. Volume at 11 a.m. PDT was 2,195,568 shares.

Of the stocks that traded, 123 advanced, 145 declined and 176 were unchanged.

B.C. Resources Investment Corp. led trading in the industrials and dropped .05 to $6.05 on 23,240 shares. Renn Industries was steady at $1.40 on 2,000 shares, Hal Roach Studios was unchanged at $2.70 on 1,400 and Potter Distillers A gained .05 to $1.35 on 1,400. Ardiem Industrial Corp. declined .01 to .21 and Taro Industries was steady at $4.75.

Diepdaume Mines gained .10 to $1.65 on 94,500 shares to lead resource issues. International Brenmac Development dropped .03 to $1.58 on 52,270 shares, International Brenmac warrants dropped .02 to .40 on 39,500 and Nuspar Resources was steady at .44 on 36,500. Rhodes Resources declined .02 to $2.68 and Taseko Mines warrants A were unchanged at .12.

Poseidon Explorations led traders on the curb exchange and gained .16 to $1.85 on 66,800 shares. Spectrum warrants gained .03 to .16 on 35,000 shares, Spectrum Industrial Resources was steady at .65 on 23,500 and Nugold Enterprises advanced .04 to .65 on 21,500. Sanilogical Industries was down .03 to .68 and Himac Resources rose .10 to $1.70.

New York

The stock market pushed ahead today, with oil issues setting the pace for the second straight session.

Members of the Organization of Petroleum Exporting Countries were reported to have come up with a new floor price of $32 (U.S.) a barrel.

But no deadline was set for adopting that price, and some nations now charging less indicated they wouldn't immediately go to that level.

However, some others posted increases of $2 a barrel. The result was considerable confusion, but a general belief that higher oil prices were in store on balance.

As a result, oil stocks, which led the market's advance on Tuesday, showed further strength. Mobil rose 1¾ to $78½, Phillips Petroleum 1¾ to $51, Exxon ¾ to $68½, Standard Oil of Indiana ⅞ to $58⅞, and Gulf Oil ¼ to $43⅝.

Squibb lost ⅛ to $32⅛. On Tuesday the company projected a substantial drop in second-quarter profits.

London

The London stock market was mixed near the close of quiet trading today.

The *Financial Times* index was up 4.4 at 444.7.

Industrials and banks advanced while golds and oils were mixed.

Canadian stocks were also mixed.

Earnings

Amcan Industries Corp., six months ended April 30: 1980, $151,510, five cents a share; 1979, $232,326, 26 cents.

Canadian Reserve Oil and Gas Ltd., three months ended March 31: 1980, $2,134,000, 22 cents a share; 1979, $1,629,000, 17 cents on fewer shares.

Claiborne Industries Ltd., six months ended March 31: 1980, $150,207, 12 cents a share; 1979, $56,101, four cents.

Consolidated Morrison Explorations Ltd., year ended Dec. 31: 1979, $124,413, three cents a share; 1978, $667,272, loss no share figues.

Cassidy Group, three months ended March 31: 1980, $37,800, four cents a share; 1979, $11,000, loss.

Colonial Oil and Gas Ltd., 12 months ended Dec. 31: 1979, $768,634, 13.4 cents a share; 1978, $294,968, 8.9 cents.

Daon Development Corp., six months ended April 30: 1980, $18,440,000, 46 cents a share; 1979, $18,376,000, 47 cents.

Elks Stores Ltd., year ended Jan. 26: 1980, $1,264,000, loss, $1.70 a share; 1979, $66,000, nine cents.

Goldale Investments Ltd., three months ended March 31: 1980, $139,144, four cents a share; 1979, $235,311, 11 cents.

Ulster Petroluems Ltd., year ended Dec. 31: 1979, $27,000, no share figure; 1978, $122,000, two cents.

MATTHEWS AGENCIES
SHELVING
STORE FIXTURES
388-4123

FOR SALE
— USED —
ACRYLIC CHAIRMATS
DESKS — ALL SIZES
CHAIRS — ALL TYPES
FILE CABINETS
(LEGAL & LETTER)
ROOM DIVIDERS
BOOKCASES
TABLES
PLUS MANY MORE ITEMS
RYAN'S
2105 DOUGLAS ST.
MONDAY THROUGH SATURDAY

auctions · appraisals
AUCTION EVERY FRIDAY NIGHT
Kilshaw's
OF VICTORIA
six generations
1115 Fort St.
FINE
ESTATE
AUCTION
FRIDAY — 7 P.M.
(See — DISPLAY AUCTION AD)
KILSHAWS
AUCTONEERS LTD.
1115 Fort St.
384-6441

SOUTH OAK BAY
CHARACTER DUPLEX

WINDSOR PARK
On a large beautifully hedged garden overlooking WINDSOR PARK, a spacious character duplex. Main floor suite has reception hall, formal dining room with fireplace, 2 bedrooms, master ensuite, and a galley kitchen. Upstairs suite, dining room, 2 fireplaces, spacious kitchen, one bathroom, 2 bedrooms. EXCLUSIVE. $195,000.
TED WALFORD
Residence Office 598-1420
(24 hrs.) Office 477-1841
6-11 BLOCK BROS. REALTY LTD.